PENNSYLVANIA RAILROAD

PERSONALLY-CONDUCTED EXCURSIONS

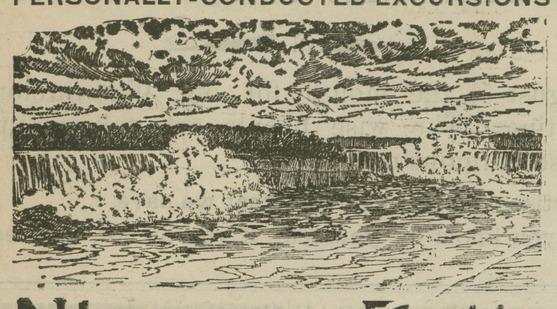

Niagara Falls

August 16, September 6, 20, October 4, 1910

Round-Trip Rate **$10.25** from **Chestertown**

SPECIAL TRAIN of Pullman Parlor Cars, Dining Car, and Day Coaches leaves Philadelphia following day, running via the

PICTURESQUE SUSQUEHANNA VALLEY ROUTE

Tickets good going on Special Train and connecting trains, and good returning on regular trains within SIXTEEN DAYS. Stop-off within limit allowed at Buffalo returning.

Illustrated Booklet and full information may be obtained from Ticket Agents.

J. R. WOOD, Passenger Traffic Manager. je25 oct1. GEO. W. BOYD, General Passenger Agent

CASTORIA

for Infants and Children.

The Kind You Have Always Bought has borne the signature of Chas. H. Fletcher, and has been made under his personal supervision for over 30 years. Allow no one to deceive you in this. Counterfeits, Imitations and "Just-as-good" are but Experiments, and endanger the health of Children—Experience against Experiment.

The Kind You Have Always Bought

Bears the Signature of

Chas. H. Fletcher.

In Use For Over 30 Years.

THE CENTAUR COMPANY, 77 MURRAY STREET, NEW YORK CITY

Despair and Despondency

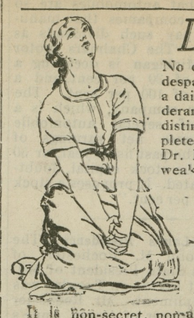

No one but a woman can tell the story of the suffering, the despair, and the despondency endured by women who carry a daily burden of ill-health and pain because of disorders and derangements of the delicate and important organs that are distinctly feminine. The tortures so bravely endured completely upset the nerves if long continued.

Dr. Pierce's Favorite Prescription is a positive cure for weakness and disease of the feminine organism.

IT MAKES WEAK WOMEN STRONG, SICK WOMEN WELL.

It allays inflammation, heals ulceration and soothes pain. It tones and builds up the nerves. It fits for wifehood and motherhood. Honest medicine dealers sell it, and have nothing to urge upon you as "just as good." It is non-secret, non-alcoholic and has a record of forty years of cures. ASK YOUR NEIGHBORS. They probably know of some of its many cures.

If you want a book that tells all about woman's diseases, and how to cure them at home, send 21 one-cent stamps to Dr. Pierce to pay cost of mailing *only*, and he will send you a *free* copy of his great thousand-page illustrated Common Sense Medical Adviser—revised, up-to date edition, in paper covers. In handsome cloth-binding, 31 stamps. Address Dr. R.V. Pierce, Buffalo, N.Y.

FASHION HINTS

FROM NEW YORK AND PARIS DESIGNERS.

Coats With Larger Sleeves—High Crowned Hats—Three Quarter Sleeves.

AUGUST.—The advance models of hats, coats and dresses, to be worn during the Fall and Winter, are every day arriving from Paris.

A private view of some of the choicest of these creations has made three things certain. The first is that the kimona sleeve will be as popular as ever during the coming season, the second is that many short waisted frocks will be worn and the third fact gleaned is that all skirts, except in pleated tailor styles, will be narrow.

THE NEW FALL COATS.

Coats are to be made with slightly larger sleeves than has been the case this summer. This is especially the case in all long garments intended for automobile wear. A good many of the suit coats are semi-fitting but others are made with straight lines and do not curve in at the waist. Another point to be noted on these coats is that they do not flare but are narrow around the bottom. Coats fastened over at one side in shield effect are shown and also coats with long, narrow revers. But these latter fasten high on the chest making them practicable for cold weather.

SHORT SLEEVES.

Short sleeves, especially the three-quarter sleeves, that have been so fashionable this summer, will continue their vogue throughout the fall and winter and are to be used in all handsome gowns intended for ceremonious occasions, long sleeves being reserved for tailored gowns or morning wear.

Velvets and soft rich silks are promised a wide popularity, the fancy for tailored frocks of silk during the summer having prepared the way for a silk season.

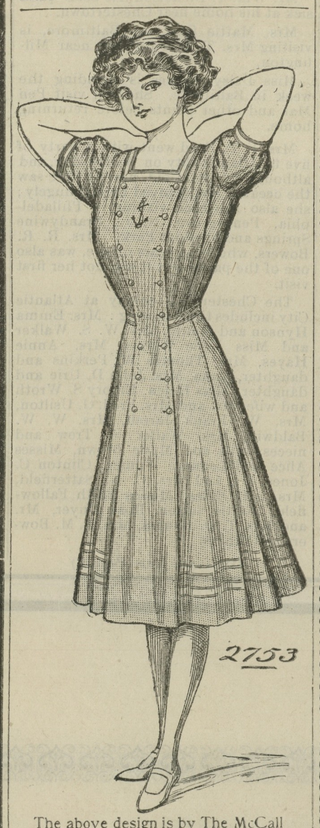

The above design is by The McCall Company, New York, Designers and Makers of McCall Patterns.

THE NEW HATS.

The hats that are every day being brought over from Paris or evolved by the fashionable Fifth Avenue milliners are, most of them, marvels of beauty, though it must be confessed that a few are woefully eccentric. The large picture hat predominates and many of these are unusually beautiful being copied from paintings of Rembrandt, Sir Joshua Reynolds or Romney. Bunches of ostrich tips of long willow plumes ornament these hats.

Other new hats have extremely high crowns and rather narrow brims turning down in mushroom style and usually dented up in a point in front. A charming model is of black velvet trimmed with a soft boa effect of shaded pink ostrich with three standing plumes at the back.

Some very pretty, but much less expensive models are shown in felt trimmed with huge draped bows of ribbon the exact shade, or sometimes a tone lighter than the hat.

NEW EMBROIDERIES.

Broiderie Anglaise, or eyelet embroidery, is the most fashionable thing for lingerie gowns. Some of these have deep hems and bandings of white linen. Women who like to employ their leisure time for embroideries that transform an ordinary garment into the height of modishness, are overhanding the machine eyelet work with lustrous "Sida" floss that has the appearance of silk but has more smoothness and body, so that it works up in half the time that silk thread takes, with much better results. "Sida" floss is the material used on imported French dresses and other garments and is dyed in every wanted coloring. It is especially effective on chiffon or satin materials.

A USE FOR PAISLEY SHAWLS.

The craze for everything of Persian pattern or cashmere design, as it is often called, still continues and is shown both in trimmings and materials. This has brought into use the old style Paisley shawls that have been out of fashion for years and years, and they are being brought out of camphor chests and made into attractive evening wraps, trimmed with fur or bands of satin or velvet. They are also cut up and used for vests, yokes or band trimmings.

VERONA CLARK.

Field Syndicate, Station W, New York.

D. Ross & Son, 206-210 Market St., Wilmington, Del., are the exclusive agents for the McCall Patterns and Publications, and carry in stock over 10,000 dress patterns of the latest Paris, London and New York Styles, from which the ladies of Chestertown and vicinity can supply their pattern wants immediately at popular prices, 10 and 15 cents. Mail orders given prompt and careful attention.

Farming Implements

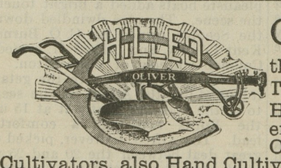

GENUINE OLIVER PLOWS the best on the market. Full line of Twin, Spring and Disc Harrows, Best Steel Rollers, withdust proof boxes. Ohio and Iron Age Sulky Cultivators, also Hand Cultivators; McCormick Binders, Mowers and Twine; Hallock Weeder, best on the market. SUCCESS MANURE SPREADERS. Call on us when you want a

Top Buggy, Surrey or Runabout

Poles and Wagon Tops. Our Carriage and Wagon Harness can't be beat in price when quality is considered. Our makes of FARM WAGONS AND DEARBORNS speak for themselves. Call on us when you want GASOLINE, MACHINE and COAL OILS. AMERICAN WIRE FENCING; also, Barbed, Smooth and Poultry Wire.

☞BLACKSMITHING AND WHEELWRIGHTING. All kinds of Repairing attended to promptly.

SHAFER, REDMILE & COMP'Y

KENNEDYVILLE, MARYLAND.

Kilbourn & Bramble

FAIRLEE, - - MARYLAND

Big Cut in Shoes & Clothing

$4.00 All America, Patent Colt	$3.25
$3.00 Signet, Patent Colt	2 50
$2.50 Excelsior, Patent Colt	2.00
$2.00 Eagle Shoe	1.50
$1.50 Dress Shoe	1.15

Men's Oxfords

$4.00 Oxford Tan	$3.00
$3.50 Oxford Armada Tan	2.75
$3.00 Oxford Signet Tan	2.25
$1.50 Ladies' Oxfords, Black and Tan	1.00

☞This lot of shoes is all good stock, but broken lots. You will do well to come early.

Harness! Harness!

$12.00 Harness for - - - - $10.00

$20.00 Harness, full rubber trimming, Kay saddle, a full stock always on hand, - - $17.50

Men's and Boys' CLOTHING

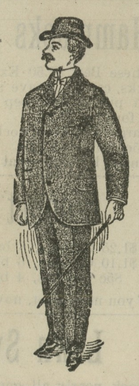

ALL SUMMER SUITS AT COST

We will have some extra bargains in all lines from now until September. We take stock September 1st. We are looking through our lines to move all small lots.

☞Some good values for you in FURNITURE.

Kilbourn & Bramble

FAIRLEE, - - - - MARYLAND

We Have Bought a LARGE LOT OF

Mattresses

slightly damaged, which sold for $8 and $10 each, which we are now selling at

Half-Price

You will be surprised when you see these great bargains.

Prices on other SUMMER GOODS are also very much reduced.

Watch this space for our new adv. next week.

Abe Cohen

Sandy Bottom Department Store

Arlington L. Sparks

Before buying allow us to show you through our complete lines of fresh new

Dress Goods, Silks
White Goods
and Wash Goods
Ladies' Shirt Waists
Suits and Skirts
Hosiery, Underwear
and Gloves
Embroideries
Fancy Notions and
Small Wares

Arlington L. Sparks, - Chestertown, Md

KNOX 1910—Better Than Ever

If you want POWER
If you want DURABILITY
If you want ECONOMY
If you want RELIABILITY
} BUY A KNOX

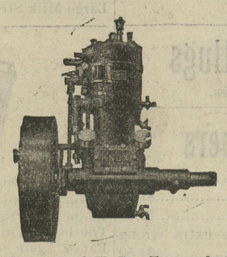

Sizes, 2½ H. P. to 40 H. P. Two and Four Cycle
Runs on Kerosene, Gasoline, Distillate and Alcohol.
We have a few Second-Hand Engines on hand, in good condition.

Send for Catalogue,

CAMDEN ANCHOR-ROCKLAND MACHINE COMPANY

CAMDEN, MAINE.

E. F. PERKINS, Agent, Chestertown, Md.

Mattings

Our New Spring Stock is ready. The latest designs in Carpet effects, and prices are lower this year. A good Cotton Warp Matting—the 25c kind—only 15c the yard. Short Lengths, 10c. Good assortment China Matting, the kind for wear. Japanese Matting Rugs, 36x72 inches, the 50c kind, all you want at 39c.

Carpets and Rugs

we head the list. Nowhere else in the county will you find such a stock and nowhere else so little to pay. Smith's Best Colonial Velvet, 9x12 feet, at an unheard of price, $18.75. Smith's Best Phillipsburg Tapestry (better than some Body Brussels) 9x12 feet, $16.00. Smith's Best Nepperhan Tapestry, 9x12 feet, only $14.00 Best Quality Axminster Rugs, 36x64 inches, only $3.00. Crex Grass Matting and Rugs, in sizes from 18 inches to 9x12 feet, at very low prices.

Wall Papers

Our New Spring Stock is here. Beautiful Designs. Papers suitable for any room in the house. As usual, our stock is the largest, variety greatest. Prices range from 2½c up to as high as you care to go. We sell you the paper direct, or send you a competent man to hang it. No charge for our team.

B. P. S. Paint

are Standard Brands. No better is or can be made. We have cheaper paints. Lewis' Pure Lead and other cheaper leads. Also Dry Colors and colors ground in Oil and Japan. Strictly Pure Linseed Oil and Turpentine. Big Stock Window Glass, over 89 different sizes.

At no other place—city or country—can you get so much for the SPOT CASH.

JOHN BARTLEY

CHESTERTOWN. + + + MARYLAND

FOUNDED 1886 | THE SCHOOL THAT TEACHES BUSINESS SUCCESS | INCORPORATED 1895

200 GRADUATES WITH TWO FIRMS

Goldey College

IN SESSION THROUGHOUT THE YEAR

Thoroughly trains young men and young women for business, government and commercial teaching positions. Average annual attendance of 700 students from ten states and the West Indies.

64 PAGE ILLUSTRATED CATALOG gives interesting and complete information. Write for it to-day—it's free.

GOLDEY COLLEGE, Wilmington, Delaware.

PATENTS

H. S. BREWINGTON & SON, REGISTERED PATENT ATTORNEYS.

THE OLD RELIABLE FIRM.

FREE—SEND FOR OUR BOOKLET ON PATENTS, TRADE MARKS AND COPYRIGHTS.

717-719 EQUITABLE BLDG. BALTIMORE, MD.

CHICHESTER S PILLS

THE DIAMOND BRAND.

Ladies! Ask your Druggist for Chi-ches-ter's Diamond Brand Pills in Red and Gold metallic boxes, sealed with Blue Ribbon. Take no other. Buy of your Druggist. Ask for CHI-CHES-TER S DIAMOND BRAND PILLS, for 25 years known as Best, Safest, Always Reliable

SOLD BY DRUGGISTS EVERYWHERE

DR. BULL'S COUGH SYRUP IS THE best remedy for Coughs, Colds, Sore Throat and Grippe. It never fails to cure promptly.

"THE KENT NEWS"—$1PER YEAR

THE NEWS—$1 PER YEAR

©Maryland State Archives, msa_sc6000_9_1-0265.jpg