1910 1910

R. F. PARKS & SON

MONEY MADE is money saved—let us save you money. Come look our big line of General Merchandise over. Our Spring and Summer Stock is now complete.

White Goods Specials

India Linens, from . . 6c to 30c
Persian Lawns, from . . 15c to 42½c
Nainsooks, from . . . 10c to 30c
Dotted Swiss, big value, . 12½c
Linens, all colors, from . . 12½c to 20c
Dress Linens, all prices.
Special Value 10-4 Linene Sheeting at 98c

We have a Complete Line

Dress Goods

Special Value in Mohairs at . . 48c
Fine Shepherd Plaids at . . 48c
Our Black Dress Goods cannot be beaten.

Sikls Silks Silks

An Abundance : All Colors

Handsome Black Taffetas, yard wide, 98c
Exceptional Values, $110, $1.25, $1.33, $1.50
Shemo Silks, all colors, . . 32½c

Ask Our Old Customers About Our Line of

Percal & Ginghams

Some Good Things in Gingham Remnants 10c
Percales, every pattern and color, full yard wide, at 12½c

Slippers and Shoes

Slippers, all leathers, from 49c to $4.00
The Best Woman's Shoe in town, for $1.68
We have a big vale in Men's Plow Shoes, the best $2.25 Tan Plow Shoes, at $2.00
Other Qualities, go at from $1.59 to $1.35

Queensware, Crockery and Glassware

Everything You Want in These Lines.

Matting, Linoleum, and Oil Cloths

All Prices, All Qualities, All Patterns.

Beautiful Jap Matting, 40 yards, $7.69
Special China Matting, 40 yards, $6.25
Extra Value Matting, 40 yards, $9.79
We also handle Crex Art Squares, all colors and sizes, Rugs to match.

50,000 Lbs Wool Wanted

R. F. PARKS & SON,
CHESTERTOWN, MARYLAND

OWES HER LIFE TO

Lydia E. Pinkham's Vegetable Compound

Chicago, Ill.—"I was troubled with falling and inflammation, and the doctors said I could not get well unless I had an operation. I knew I could not stand the strain of one, so I wrote to you sometime ago about my health and you told me what to do. After taking Lydia E. Pinkham's Vegetable Compound and Blood Purifier I am to-day a well woman."—MRS. WILLIAM AHRENS, 988 W. 21st St., Chicago, Ill.

Lydia E. Pinkham's Vegetable Compound, made from native roots and herbs, contains no narcotics or harmful drugs, and to-day holds the record for the largest number of actual cures of female diseases of any similar medicine in the country, and thousands of voluntary testimonials are on file in the Pinkham laboratory at Lynn, Mass., from women who have been cured from almost every form of female complaints, inflammation, ulceration, displacements, fibroid tumors, irregularities, periodic pains, backache, indigestion and nervous prostration. Every such suffering woman owes it to herself to give Lydia E. Pinkham's Vegetable Compound a trial.

If you would like special advice about your case write a confidential letter to Mrs. Pinkham, at Lynn, Mass. Her advice is free, and always helpful.

Supervisors' Notice.

The Supervisors of Elections for Kent county give notice to the following persons of their appointment as Registrars of Voters and Judges of Election:

Second District, Second Precinct—Samuel J. Comly, Rep.

They are hereby notified to appear before the board of Supervisors of Election at their office in the Court House,

On TUESDAY, Aug. 23, 1910

to qualify according to law.

At the meeting on Tuesday, August 9th, the Supervisors of Elections will appoint Judge and Clerks of Election.

JESSE H. USILTON, PRES'T.
HARRY C. CACY,
A. PARKS RASIN,
Supervisors of Election for Kent county
JOHN G. ROLAND, Clerk. au g13-tf

NEW HEADQUARTERS FOR THE RELIABLE

PaintandPaper HOUSES.

I HAVE removed my STORE AND PAINT HOUSE on Cross Street, next door to Davis & Satterfield's blacksmith shop, where we would be pleased to submit prices, show samples and estimate on papering your house.

A LARGE LINE OF WALL PAPER

Be sure you get the best workmen and the best material. Don't waste good money on bad material. Masury's Paints are the best on the market. We are sole agents for this district, and are always ready to show you sample cards and quote prices.

We Paper Your Room For $3.00 and Upward

and guarantee satisfaction or no money If you want your Pictures Framed, call and see our selections of mountings before going elsewhere. They are the finest in town.

WM. L. FOWLER,
CHESTERTOWN, MD.

DEPOSIT YOUR SAVINGS IN THE Kent Building & Loan Co.

At the end of 6½ years the Company will pay yon a gratifying sum. We have the best investment you can get.

T. H. TOPPING, President.
J. W. RUSSELL, Secretary.

NOTICE TO CREDITORS.

Notice is hereby given that the subscriber has obtained from the Orphans' Court of Kent county letters of administration on the personal estate in Kent county, Maryland, of

JOHN E. EDWARDS,

late of Kent county, Md., deceased.

All persons having claims against deceased are hereby warned to exhibit the same, with the proper vouchers thereof, to the undersigned, on or before the 2d day of February, 1911, otherwise they may be excluded by law from all benefits of said estate. All indebted to said estate are requested to make immediate payment to the subscriber.

Given under my hand and seal this 2nd day of August, 1910.

J. RAYMOND EDWARDS,
SARAH C. EDWARDS,
Aug. 6, 1910—4t. Administratrix.

FAIRFIELD FED FOWLS FEEL FINE

NEW YORK'S MAYOR SHOT

Was On Board Ship About To Sail for Europe — Would-Be Assassin Was a Discharged Employe—He May Recover.

William J. Gaynor, mayor of New York city, was shot in the head and seriously wounded Tuesday as he stood on the promenade deck of the steamship Kaiser Wilhelm der Grosse by James J. Gallagher, a discharged and disgrunted city employe. Gallagher was almost instantly overpowered and arrested.

The shot was fired at 9.45 o'clock Tuesday morning 15 minutes before the Kaiser Wilhelm der Grosse was due to leave her pier at Hoboken, N. J., and the Mayor was receiving godspeed from a group of friends preparatory to a vacation trip to Europe.

The bullet struck him behind the right ear and ranged downward, inflicting a dangerous, though not necessarily fatal wound. And unless blood-poison develops surgeons are hopeful of the Mayor's recovery, although at his age—59 years—such a wound is essentially grave.

The Mayor is now at St. Mary's Hospital surrounded by specialists, with members of his family gathered near, awaiting the outcome with anxiety. All early reports from the hospital were hopeful in tone, and six x-ray negatives of the wound were taken to facilitate an operation for the removal of the bullet.

Gallagher, the assassin, is locked in a cell at Jersey City, held without bail. He expresses no remorse.

Posing For Picture.

The big liner was gay with flags and ringing with good-byes when the tragedy occured. Most of those who had been aboard the ship to say farewell to friends or relatives had gone ashore, but a little group remained to talk with the Mayor.

They were standing on the port side of the vessel near the promenade deck forward, and were in the act of posing for a group photograph when Gallagher, unnoticed, pushed his way almost to the Mayor's side and fired point blank at his head.

He used a .38 calibre revolver and an examination later disclosed that the first cartridge had missed fire. This probably saved the Mayor's life, for Gallagher, when he first pulled the trigger was less than two feet away. Backing away slightly in his excitement he pulled the trigger a second time and sent a bullet crashing into the mayor's neck below the ear.

William H. Edwards, commissioner of street cleaning, and the former Princeton football star, lunged forward with his 300 pounds just as Robert Adamson, the mayor's secretary struck Gallagher's arm.

A Desperate Ssruggle.

Unmindful of his wounds Edwards hit the man a crashing blow in the face and they crashed to the deck together, Gallagher struggling with the strength of desperation and pulling vigorously at the trigger in an attempt to fire another shot. But Edwards was too much for him. He rained blow after blow in Gallagher's now bleeding face while Adamson and Archibald R. Watson, corporation counsel for the city, flung themselves on the struggling two in an attempt to grasp the weapon. When Mr. Watson had obtained possession of it Edwards and Gallagher continued a bitter struggle about the deck, Edwards now crying and shouting in his anger and excitement and Gallagher panting as exhaustion began to grip his limbs.

When completely subdued in the former football star's vise-like grip a pair of steel nippers were slipped on his wrists by a special officer aboard the ship. He was rushed through a hooting and threatening crowd off the vessel into an automobile and arraigned before Recorder McGovern, of Hoboken.

During the struggle the Mayor, though badly wounded and bleeding from the mouth and nose, did not once lose consciousness.

The impact of the bullet did not even throw him from his feet, but he raised his hands to his ears and, with his face contorted with pain, he staggered in a daze and leaned limply across the ship's rail until Adamson came to his assistance. Then someone drew a steamer chair to his side, and into this the Mayor sank with relief.

A few minutes later he was removed to a stateroom, where the ship's surgeons temporarily bandaged the wound, preparatory to his removal to St. Mary's Hospital. He was taken there in a special automobile.

Rufus Gaynor, a son was the only member of the Mayor's family present when he was shot. His wife and other children were at the Gaynor country place at St. James, L. I. When Mrs. Gaynor was notified by telephone of the tragedy, she made a spectacular run by automobile, accompanied by her son, Norman, crossed the Queensborough bridge to Manhattan, sped across the island to the Hudson River, and was taken to Hoboken in a police patrol boat. She was almost overcome when she reached St. Mary's Hospital, and was permitted to see her husband but for a moment. She was joined there shortly by Mrs. Ethel Vingut, a daughter recently married, and they began their vigil near the bedside.

Shows Great Fortitude.

Rarely has a wounded man evinced more fortitude and cheerfulness than did William J. Gaynor. He evidently thought as he was being carried down the companionway from the ship on a stretcher that his wound was fatal, for he smiled faintly and said to those who were near him:

"Tell the people good-bye."

To his wife and son, Rufus, he said at the hospital later: "It is very strange, very strange. I wonder why he did it."

Gallagher, judging by appearances and actions, is not a lunatic. His mind is apparently as sound as any man's of 50 odd years, but he has nourished in his heart a hatred for Mayor Gaynor ever since he was discharged as a night watchman in the Department of Docks and Ferries last July for incompetency.

Since then he has repeatedly written to the Mayor anonymously and otherwise, harping on an obsession that he had been persecuted and demanding redress. He has even written to the Governor, so it has become known, and he went on board the Kaiser Wilhelm der Grosse with the expressed purpose of murdering the man whom he charges with having robbed him of his bread and butter.

"You took the bread and butter out of my mouth," he shouted as he approached the Mayor, then he leveled the revolver and fired. The struggle about the deck ensued almost instantly.

The last reports about the condition of Mayor Gaynor were to the effect that he was holding his own and prospects were oright for his recovery.

GRAIN, COAL and LIME

¶ Full stock Stove, Nut and Soft Coal kept constantly on hand.

¶ Schuylkill & Wrightsville Land Lime; Ground Land Lime. We furnish Drill to distribute the ground lime.

Tomato and Fruit BASKETS

H. S. Jewell
LYNCH, MD.
Phone No. 177F.

Maryland, Delaware & Virginia R. R. Co.

CHESTER RIVER LINE SCHEDULE FOR PEACHES

IN EFFECT AUGUST 1st, 1910.

Steamer B. S. FORD will leave Baltimore Pier 8 Light St., daily except Sunday, at 2.30 p. m., weather permitting, for the following points:

Queenstown, Bogles, Spaniard's Point, Cliffs, *Indiantown, *Ashland, Quaker Neck, Booker's, *Riverside, Rolph's, *Piney Grove, Chestertown.
*Stops on signal.

Returning, steamer will leave Chestertown (weather permitting,) daily except Sunday, at 7 a. m., stopping at all the above points, arriving in Baltimore about 12.00 noon.

IN EFFECT AUGUST 1st, 1910.

Steamer GRATITUDE leaves Baltimore, Pier 7, Light St., daily except Sunday, at 4.00 p. m., weather permitting, for

ROCK HALL.

Returning steamer will leave Rock Hall for Baltimore, (weather permitting), daily except Sunday, at 9.00 a. m., arriving in Baltimore about 11.15 a. m.

IN EFFECT AUGUST 7th, 1910.

Steamer CORSICA will leave Baltimore, Pier 7, Light St., weather permitting, Sunday 6.00 p. m. Wednesday and Friday at 7.00 a. m., for CRUMPTON.

Returning steamer will leave Crumpton (weather permitting,) Monday, Wednesday and Friday, at 2.00 p. m., Sprys, Deep Landing, Chestertown 4 p. m., Piney Grove, Rolphs, Bookers, Quaker Neck, Ashland, Indiantown, Cliffs, Spaniard's Point, Bogle's, Arrive in Baltimore next morning.

Steamer will leave Baltimore, Pier 7 Light St., weather permitting, Tuesday and Thursday, at 7 a. m., for CHESTERTOWN.

Returning, will leave Chestertown, weather permitting, Tuesday and Thursday 4 p. m., stopping at Piney Grove, Rolphs, Bookers, Quaker Neck, Ashland, Indiantown, Cliffs, Spaniard's Point, Bogles. Arrive Baltimore next morning.

This time-Table Shows the times at which steamers may be expected to arrive at and depart from the several wharves, but their arrivals or departure at the times stated is not guaranteed, nor does the Company hold itself responsible for any delay or any consequences arising therefrom.

WILLARD THOMPSON,
General Manager.

T. MURDOCH,
General Passenger Agent.
Baltimore July 25th, 1910.

SUMMER SCHEDULE

(Weather Permitting)
IN EFFECT JUNE 23rd, 1910.

TOLCHESTER SCHEDULE.

Mondays, Wednesdays, Saturdays and Sunday steamer Louise leaves Tolchester at 10.30 a. m. and 7 p. m.; leaves Baltimore at 8.30 a. m. and 2.30 p. m.

Tuesdays, Thursdays and Fridays steamer leaves Baltimore at 8 30 a. m., 2.00 p. m. and 6.20 p. m.; leaves Tolchester at 10.30 a. m., 4.10 p. m. and 8.30 p. m.

SASSAFRAS RIVER LINE.

Leave Fredericktown week days (except Saturday at 7 a. m., Betterton 8 15 a. m., Buck Neck 9.30 a. m. Returning leave Baltimore week days (except Friday and Saturday) at 3.00 p. m., Saturday at 10.30 a. m. (Does not stop at Buck Neck on Mondays and Wednesdays trip from Baltimore.

PORT DEPOSIT AND HAVRE DE GRACE LINE.

Leave Port Deposit week days (except Wednesday) 7.00 a. m., Havre de Grace 7.30 a. m., Betterton 8.45 a. m. stops at Tolchester Fridays. Wednesday and Sunday leave Port Deposit 3.00 p. m., Havre de Grace 3.30 p. m., Betterton 4.45 p. m.

Returning leave Baltimore Monday 2.00 p. m.; Tuesdays, Thursdays and Saturdays 1.00 p. m., Fridays 3 30 p. m., Wednesday and Sunday 9.00 a. m., stopping at Tolchester on Fridays.

TOLCHESTER COMPANY,
Pier 16 Light St., Baltimore Md

DIED.

At the residence of her parents, near Golts, on August 6th, 1910, after a long illness of typhoid fever, ADDIE REBECCA, beloved child of Mr. and Mrs. Benj. F. Moffett, aged 21 years, 6 months and 28 days. Funeral services were held at Golt M. E. Church on August 6th, interment in Galena cemetery. The pall-bearers were Robert Johnson, Herman Darrell, Walter Darrell, Walter Clayton, James Hill, William Wharton; J. L. Smith undertaker.

A precious one from us has gone,
A voice we loved is stilled;
A place is vacant in our home
Which never can be filled.

Peaceful be thy silent slumber,
Peaceful in thy grave so low;
Thou no more shall join our number,
Thou no more our sorrows know.

Farewell, daughter, 'tis a solemn word
Which thrills through every breast;
But oh it is the will of God
That dearest ones should part.
Gone but not forgotten. S. J. B.

Children Cry
FOR FLETCHER'S
CASTORIA

Up-To-Date Stock Owners
—Use The—
Calsino Remedies

Cal-Sino STANDARD VETERINARY REMEDIES.

because they are up-to-date prescriptions and not patent medicines. They represent no exploded ideas of times gone by and will be found beneficial in all cases where medicine is needed.

When your nag nibbles rotten wood, soiled bedding, passes offensive-smelling soft dung and looks rough he needs **Calsino Restorative Powder**; it will tone up the digestive organs and expell the worms.

If your horse coughs, limps or is getting sores, ring bone, spavins, or other bunchy enlargements get the proper **Calsino Remedy** and correct same.

CALSINO COLIC CURE
A Sure Remedy For Colics.

Calsino Resobine guaranteed to remove *new* Spavins or any calous enlargements. Your money refunded by our agents if it fails when used in time and as directed.

Illustrated book giving instructions how to recognize and treat ailments of Horses and Cattle free on application.

—MADE AND SOLD BY—
The Royal Distributing Co.
216 LIGHT STREET. : : : BALTIMORE, MD.

—FOR SALE BY—
Walter T. Bramble, Chestertown
Hague & Hackett, Still Pond, Md
Adam F. Huey, Massey, Md.
Dr. Dudley, Church Hill, Md.
W. R. Wilson, Rock Hall, Md.

Important Clothing Sale!
FOR JUST ONE-HALF VALUE

DURING the months of July and August THOMAS S. BORDLEY will sell $2,000 worth af Men's and Boys' Clothing for ONE-HALF ITS FORMER PRICE. The backward season has left us with a large stock of Clothing which we must move, and the knife must do its work.

$15.00 Suits will be sold for.....$7.50
12.00 Suits will be sold for..... 6.00
10.00 Suits will be sold for..... 5.00

☞An immediate need of money is also a factor in this sale, and we intend to turn the stock into money at any sacrifice.

☞We have determined to discontinue the sale of Women's Shoes, and will offer all our $2.50 and $3.00 Ladies' Oxfords at JUST ONE-HALF PRICE.

☞We have also about One Hundred Men's and Boys Suits left from last year, and a few from the year previous, worth from $7.50 to $12.00, which we will sell for **$4.50.**

If you want the pick come quick

THOMAS S. BORDLEY
CHESTERTOWN, - - - MARYLAND

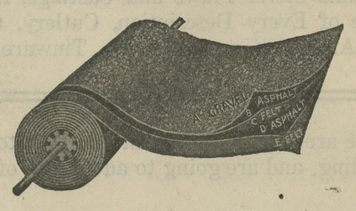

Security Asphalt Gravel Roofing
For Dwellings, Barns, Warehouses, Factories

Approved by National Board of Fire Underwriters.
Guarantee for Ten Years.
CANVAS DUCK ROOFING FOR OPEN PORCHES.
Agents wanted for ROOFING and PAINTS.

THE CLARKE ASPHALT ROOFING & PAINT CO.,
546 Monument St., E., Baltimore, Md.
FACTORY: Tonawanda, N. Y.
GEORGE E. NOLAND, AGENT, Tolchester, Md.

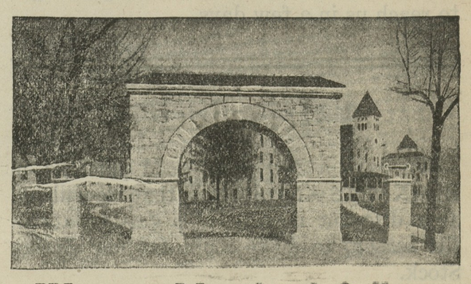

Western Maryland College
Westminster, Maryland
Rev. T. H. Lewis, D. D., LL. D., President

A handsomely illustrated Hand-Book and a Catalogue giving full information will be sent on application.

FOR LIQUOR AND DRUG ADDICTIONS.
THE Keeley Cure
ESTABLISHED 1880
ALL CORRESPONDENCE CONFIDENTIAL.
ADDRESS THE KEELEY INSTITUTE
211 N. CAPITOL ST. WASHINGTON, D.C.

Merchant Tailoring!

Do you want a Suit, Over coat or a pair of Trowsers made to measure? We have a plenty of samples.

HARRIS KAPLAN,
Chestertown, Md.

©Maryland State Archives, msa_sc6000_9_1-0266.jpg