Supervisors' Notice

—OF—

Registration of Voters

—WITH—

Names of Registrars and Dates and Places of Sitting.

THE Board of Supervisors of Elections for Kent County hereby give notice to the voters of Kent County that the Officers of Registration will set in the respective Districts or Precincts of Kent county for the purpose of registering all qualified persons who shall apply in person to be registered in the Districts or Precincts in which they may reside, between the hours of eight (8) o'clock in the morning and seven (7) o'clock in the evening, upon the dates following, to wit:

FIRST SITTING:

Tuesday, Oct. 4th, 1910

SECOND SITTING:

Tuesday, Oct. 11 1910

Said officers will meet as aforesaid for the sole purpose of REVISING THE REGISTRATION, on

Tuesday, Oct. 18th, '10

The General Election will be held in the Districts and Precincts aforesaid, between the hours of eight (8) o'clock in the morning and six (6) o'clock in the afternoon, of

Tuesday, Nov. 8th, 1910

The places where such Registration. upon the dates aforementioned, will be held in the respective Districts or Precincts, are as follows, viz:

First District, First Precinct — Millington, at Vansant's Hotel.
BENJ. W. DULING, Dem.
CLARENCE L. TURNER, Rep.
Registrars.

First District, Second Precinct—Galena, at Band Hall, September 20 and October 4, and at Golts, at J. N. Conner's Store, on September 27.
W. HOLT WOODALL, Dem.
IRVING L. DEMPSEY, Rep.
Registrars.

Second District, First Precinct—Kennedyville, at David T. Nickerson's house.
JOHN C. SUTTON, Dem.
HARRY J. HILL, Rep.
Registrars.

Second District Second Precinct—Kennedyville, at John Medders' shop.
EDW. B. SCHOFIELD, Dem.
SAMUEL J. COMLEY, Rep.
Registrars.

Third District, First Precinct—Worton,
JAMES SHEATS, Dem,
JOSRPH W. ATWELL, Rep.
Registrars.

Third District, Second Precinct - Betterton, at Howard Turner's Ice-Cream Saloon.
EDWARD M. TAYLOR. Dem.
GEORGE W. OWENS, Rep.
Registrars.

Fourth District, First Pre.inct—Chestertown, at H. L. Boyd's office.
FRED. H. RUSSELL, Dem.
J. B. BURCHINAL, Rep.
Registrars.

Fourth District. Second Precinct—Chestertown, at H. Kaplan s Store.
WILLIAM L. FOWLER, Dem.
R. FRANK ELBURN, Rep.
Registrars.

Fifth District, First Precinct—Rock Hall, at Wm. Clayton's Store.
C. FRANK WHEATLEY, Dem.
RCMIE N. STEVENS, Rep.
Registrars.

Fifth District, Second Precinct—Edesville, at Hayes' Store Room.
VACHEL BURGESS, Dem.
RICHARD P. CROUCH, Rep.
Registrars.

Sixth District—Fairlee, Walter Barnes Room.
ARCHIBALD RAMAGE, Dem.
HARRY P. JONES, Rep.
Registrars.

Seventh District—Pomona, at the store of W. S. Scoone.
WM. T. EDWARDS, Dem.
BARTUS TREW, Rep.
Registrars.

Tuesday, Oct. 18, 1910

IS FOR REVISION ONLY.

JESSE H. USILTON, PRES'T.;
HARRY C. CACY,
A. PARKS RASIN,
Supervisors of Election for Kent county.
JOHN G. ROLAND, Clerk.

JUDGES AND CLERKS

The Supervisors of Election for Kent County notify the following Judges and Clerks of their appointment and that they should qualify on date below:

JUDGES OF ELECTION.

Second District—First Precinct.
Jas. A. Nickerson, Rep.
Second District—Second Precinct.
Wm. S. Hurlock, Dem.; Leonard Pennington, Rep.

Third District--First Precinct.
J. W. Ivens, Dem.;
Third District—Second Precinct.
Geo. W. Mann, Rep.

Fourth District—First Precinct.
Thos. S. Bordley, Dem; Chas. N. Satterfield Rep.
Fourth District—Second Precinct.
Wm. A. Wheatley, Dem.; Wilbur Eliason, Jr. Rep.

Sixth District.
J. Thos. Bowers, Rep.

CLERKS OF ELECTION.

First District—Second Precinct.
Wm. A. Hyland, Jr., Dem.;

Second District, First Precinct.
Wm. Smith, Rep.
Second District, Second Precinct.
Warner J. Garey, Rep.

Third District—First Precinct.
Harry J. Williams, Rep.
Third District—Second Precinct.
J. A. Bowman, Dem.;

Fourth District—First Precinct.
J. Frank Connelly, Dem.; S. L. Wright, Rep.
Fourth District—Second Precinct.
Hyland Crew, Dem.; Frank Clay, Rep.

Fifth District—First Precinct.
J. Frank Davis, Rep.
Fifth District—Second Precinct.
J. Lemont Thompson, Dem; Sam'l Kilbourn, Rep.

Supervisors will meet in Chestertown, next

TUESDAY, SEPT. 28th, 1910

to qualify above officials from 10 A. M. until 2 P. M.

JESSE H. USILTON, PRES'T.;
HARRY CACY,
A. PARKS RASIN.
JOHN G. ROLAND, Clerk. sep3-tf

TAX NOTICE.

NOTICE is hereby given to the property holders of Chestertown that the Town Tax assessed for the current year are due Sept. 1st. Tax-payers are requested to pay same at their earliest convenience.
a27 tf THOS. S. BORDLEY, Collector.

CASTORIA

for Infants and Children.

The Kind You Have Always Bought has borne the signature of Chas. H. Fletcher, and has been made under his personal supervision for over 30 years. Allow no one to deceive you in this. Counterfeits, Imitations and "Just-as-good" are but Experiments, and endanger the health of Children—Experience against Experiment.

The Kind You Have Always Bought
Bears the Signature of
Chas. H. Fletcher.
In Use For Over 30 Years.
THE CENTAUR COMPANY, 77 MURRAY STREET, NEW YORK CITY

Farming Implements

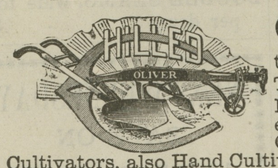

GENUINE OLIVER PLOWS the best on the market. Full line of Twin, Spring and Disc Harrows, Best Steel Rollers, withdust proof boxes. Ohio and Iron Age Sulky Cultivators, also Hand Cultivators; McCormick Binders, Mowers and Twine; Hallock Weeder, best on the market. SUCCESS MANURE SPREADERS. Call on us when you want a

Top Buggy, Surrey or Runabout

Poles and Wagon Tops. Our Carriage and Wagon Harness can't be beat in price when quality is considered. Our makes of FARM WAGONS AND DEARBORNS speak for themselves. Call on us when you want GASOLINE, MACHINE and COAL OILS. AMERICAN WIRE FENCING; also, Barbed, Smooth and Poultry Wire.
☞BLACKSMITHING AND WHEELWRIGHTING. All kinds of Repairing attended to promptly.

SHAFER, REDMILE & COMP'Y
KENNEDYVILLE, MARYLAND.

M. A. Toulson's Drug Store

School Supplies and Stationery

M. A. Toulson's Drug Store

—TO THE—

TAX-PAYERS

OF KENT COUNTY.

Treasurer's September Sittings

IN PURSUANCE of an Act of Assembly passed at the session in 1891, Chapter 292, the undersigned, Treasurer of Kent county, hereby gives notice that for the purpose of receiving the STATE AND COUNTY TAXES in said county for the year 1910, he will sit for the September Sittings in the several Election Districts between the hours of 10 A. M. and 3 P. M., on

Monday, September 19th
Still Pond—At Wm. Medders & Co.'s Store.
Betterton—At Charles H. Brice's Store.

Thursday, September 22nd
Worton—At Worton's Co-operative Store.
Cliff City—At Wm. F. Stoop's Store.

Monday, September 26th
Melitota—At N. Lieberman's Store.
Piney Neck—At Ashley's Store.

Thursday, September 29th
Rock Hall—At Chesapeake House.
Fairlee—At Kilbourn & Bramble's Store.

At all other times will be at Treasurer's Office in Chestertown.

The Treasurer's Office in the Court House will not be open on the above days.

The Treasurer's Office in the Court House will be open every day; except on the above dates, from 9 A. M. to 3 P. M., for the receipt of Taxes. Tax-payers will please take notice that taxes will be due and payable September 1st, and that on all bills unpaid on January 1st interest will be charged and collected from September 1st. On the first day of January all taxes unpaid are declared by law to be in arrears, and delinquents will be warned that unless settlement in full is made before April 1st the claims against them will be placed in the hands of the Sheriff of the county, who will proceed to seize and sell their property to pay the taxes due, with the charges and all costs of sale. The Treasurer would therefore respectfully urge all tax-payers to pay promptly.

WILLIAM J. TARBUTTON,
sep3-tf. Treasurer of Kent County.

PENNSYLVANIA RAILROAD

PERSONALLY-CONDUCTED EXCURSIONS

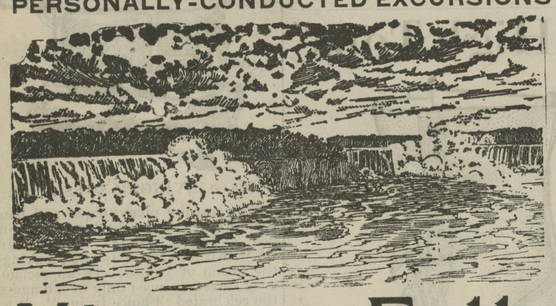

Niagara Falls

OCTOBER 4, 1910.

Round-Trip Rate $10.25 from Chestertown

SPECIAL TRAIN of Pullman Parlor Cars, Dining Car, and Day Coaches leaves Philadelphia following day, running via the

PICTURESQUE SUSQUEHANNA VALLEY ROUTE

Tickets good going on Special Train and connecting trains, and good returning on regular trains within SIXTEEN DAYS. Stop-off within limit allowed at Buffalo returning.

Illustrated Booklet and full information may be obtained from Ticket Agents.

J. R. WOOD, Passenger Traffic Manager. GEO. W. BOYD, General Passenger Agent
je25 oct1.

Chestertown Marble and Granite Works

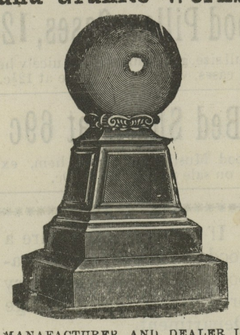

MANAFACTURER AND DEALER IN ALL KINDS OF

Monumental and Cemetery Work

Prices Reasonable. Work Guaranteed. Cemetery Posts, $1.00 and up.

J. WILLIAM KIRBY, Proprietor,
Successor to A. L. Davidson.

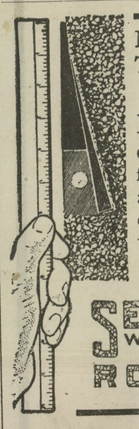

No Nail-holes Through Your Roof

Every nail is covered with felt and asphalt and permanently embedded in a water-tight joint.

No Coal-Tar

SECURITY WIDE-WELD ASPHALT ROOFING

SOLD BY

The Clarke Asphalt Roofing & Paint Co
BALTIMORE, MD.
FACTORY—Tonawanda, N. Y.
GEORGE E. NOLAND, AGENT.
aug27. Tolchester, Md.

COAL COAL COAL

Of course everybody knows where to buy GOOD CLEAN COAL.

Also, Wood, Lime, Hay and Terra Cotta Piping.

The place to buy is from the coal and wood man

J. D. BACCHUS Chestertown, Md.

CHICHESTER S PILLS

THE DIAMOND BRAND. Ladies! Ask your Druggist for Chi-ches-ter's Diamond Brand Pills in Red and Gold metallic boxes, sealed with Blue Ribbon. Take no other. Buy of your Druggist. Ask for CHI-CHES-TER S DIAMOND BRAND PILLS, for 25 years known as Best, Safest, Always Reliable

SOLD BY DRUGGISTS EVERYWHERE

WILLIAM C. SUTTON

SANITARY PLUMBING

CANNON STREET,
CHESTERTOWN, MARYLAND.

FAIRFIELD FED FOWLS FEEL FINE

A COMEDIAN'S TRICK.

Ruse by Which He Escaped Arrest and Had His Debts Paid.

Many amusing stories are told of Joe Haines, a comedian of the time of Charles II., sometimes called "Count" Haines. It is said that he was arrested one morning by two bailiffs for a debt of £20, when he saw a bishop to whom he was related passing along in his coach. With ready resource he immediately saw a loophole for escape, and, turning to the men, he said, "Let me speak to his lordship, to whom I am well known, and he will pay the debt and your charges into the bargain."

The bailiffs thought they might venture this, as they were within two or three yards of the coach, and acceded to the request. Joe boldly advanced and took off his hat to the bishop. His lordship ordered the coach to stop, when Joe whispered to the divine that the two men were suffering from such scruples of conscience that he feared they would hang themselves, suggesting that his lordship should invite them to his house and promise to satisfy them. The bishop agreed, and, calling to the bailiffs, he said, "You two men come to me tomorrow morning, and I will satisfy you!"

The men bowed and went away pleased, and early the next day waited on his lordship, who, when they were ushered in, said, "Well, my men, what are these scruples of conscience?"

"Scruples?" replied one of them. "We have no scruples! We are bailiffs, my lord, who yesterday arrested your cousin, Joe Haines, for a debt of £20, and your lordship kindly promised to satisfy us."

The trick was strange, but the result was stranger, for his lordship, either appreciating its cleverness or considering himself bound by the promise he had unintentionally given, there and then settled with the men in full.

A CHINESE SOLOMON.

His Decision In a Case of a Woman With Two Husbands.

There was a Chinese judge named Wang, who was as wise as Solomon. Before Wang two men and a woman appeared. The older man was the woman's first husband. He had gone to the wars and been reported dead. Now he returned alive to claim his wife. But she meanwhile had married the younger man, who refused to give her up; hence all three came before Wang that he might decide this truly difficult case.

"Yang Ki," said the judge to the woman, "which of these two men made the better husband?"

"Both were perfect husbands, my lord judge," Yang Ki modestly replied.

So the judge told the men that he would keep the woman by him for a week, examining her thoroughly, and a week hence he would decide the case. Well, the week passed, and the two husbands came once more before the judge. He shook his head gravely and said to them:

"The woman, Yang Ki, has died. There is no case. Let her original husband take the body away from my house and pay for the burial."

"Ho, not I!" said the original husband. And, so saying, he darted from the court and was soon lost to view.

"You, then," said the judge to the other man, "must stand these burial expenses."

"Yes," the man answered, "that is just, and I will give this woman, who was good and kind, the finest burial my purse will allow."

The judge clapped his hands. Yang Ki, blushing and smiling, entered the courtroom in a rich dress of gold brocade.

"Take her," said the wise judge, "for you and not the other merit her love and service."

How the Rash Comes.

In measles a rash appears on the fourth day of the fever. It is first seen on the forehead, face and neck, afterward over the whole body. It consists of raised red spots. In scarlet fever the rash appears on the second day of the fever, commencing on the upper part of the chest and neck, whence it spreads over the body. In smallpox an eruption is seen on the third or fourth day on the face, neck and wrists. In chicken pox the eruption is made of small blebs. In typhoid fever the rash rarely shows itself before the seventh day of the fever. The spots are rose colored, and they disappear on pressure.

Diplomatic Politeness.

There are two kinds of politeness, politeness to yourself and politeness to others.

When you come home late at night, for example, even if you are very tired, always remove you hat and coat before getting into bed. It is little attentions like this that constitute you a gentleman. At the same time, do not disturb your wife if you can possibly avoid it. It is the height of rudeness to awaken a sleeping lady.—Thomas L. Masson in Lippincott's.

Confidence.

Mr. Golding—So you want to marry my daughter. Do you think that you can support her in the style to which she has been accustomed? Jack Winsome—No, sir, but I can support her in a good deal better style than you lived in the first five years after you were married.—Somerville Journal.

An Easier Dose.

Johnny—The medicine ain't so nasty as it useter be, mommer. I'm gettin' used to it. Mommer—Do you take a whole spoonful every hour? Johnny—No'm; I couldn't find a spoon, so I'm usin' a fork.—Cleveland Leader.

CASTORIA
For Infants and Children.
The Kind You Have Always Bought
Bears the Signature of Chas. H. Fletcher.

The Only BIG SHOW Coming This Year

Monday, September 26, 1910

FRANK A. ROBBINS'

NEW AND GREATEST ALL-FEATURE SHOWS

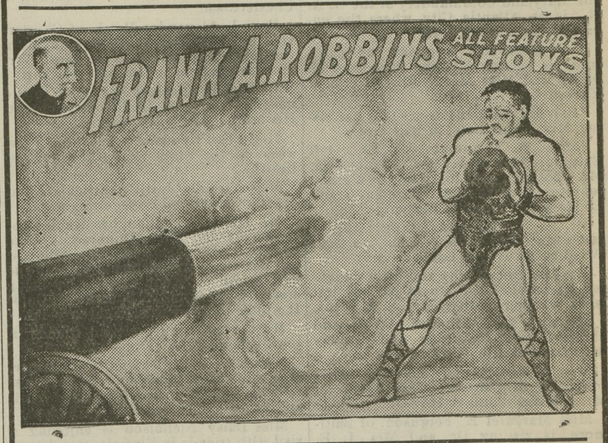

A Host of Clowns that Cater to a Nation

Whose Inimitable Burlesque of Popular Games, Prominent People's Fads and Fashions, Fools and Follies make People fall off their seats

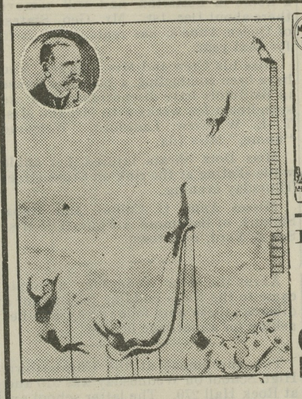

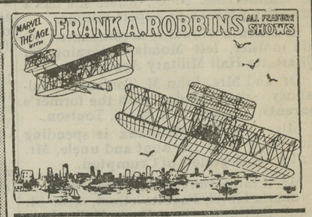

Remember the Date

Monday, September 26th

Most Surprising Beasts of Many Nations

In Cute, Cunning and Curious Antics to Charm the Children

AN ACTING ANIMAL MILLENNIUM

A Grand Free Street Parade

10 A. M. DAILY—RAIN OR SHINE

2 PERFORMANCES—2 AND 8 P. M.

FOUNDED 1886 | THE SCHOOL THAT TEACHES BUSINESS SUCCESS | INCORPORATED 1895

200 GRADUATES WITH TWO FIRMS

Goldey College

IN SESSION THROUGHOUT THE YEAR

Thoroughly trains young men and young women for business, government and commercial teaching positions. Average annual attendance of 700 students from ten states and the West Indies.

64 PAGE ILLUSTRATED CATALOG gives interesting and complete information. Write for it to-day—it's free.

GOLDEY COLLEGE, Wilmington, Delaware.

Carey's Magnesia Roofing
Paroid Roofing
Alpha Portland Cement

The standard of cements are bought in large quantities and sold exclusively by

J. D. BACCHUS

Ratification Nisi.

Richard D. Hynson, assignee,
versus
Jacob T. Shallcross, et. al.

In The Circuit Court for Kent County in Equity. No. 1604.

ORDERED, this 16th day of September 1910, by the Circuit Court for Kent county in Equity, that the Auditors Account and Report, stated and reported by Lewin W. Wickes, Auditor, in the above entitled cause, be Ratified and Confirmed, unless cause to the contrary thereof be shown on or before the 10th day of October next;—provided a copy of this Order be inserted in some newspaper printed and published in Kent county once in each of two successive weeks before the 3rd day of October next.

JAMES T. DIXON, Clerk.
True Copy—Test:
JAMES T. DIXON, Clerk.
Sept. 17—2t

THE OLD RELIABLE

HARNESS DEALER

nforms his friends and the public that he is till at his old stand on Court street and ready o serve them. HARNESS, LAP ROBES, CARRIAGE WORK and all kind of repairing. Give us acall

John F. Howard,

INSURANCE.

BEST COMPANIES—LOWEST CURRANT RATES.
JAMES G. BECK.
CHESTERTOWN, MD.

©Maryland State Archives, msa_sc6000_9_1-0317.jpg