THE CITY STORE. | "THE HUB" | I. HOLLINS. Pro'r.

Now-a-Days It's

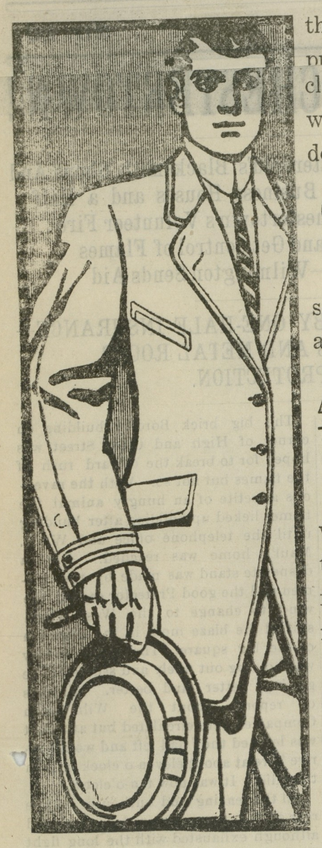

the city store, where the public goes to buy their clothing — when you deal with a store like ours, you deal with the most up-to-date

Clothing Store.

This is not a store that sells meats and groceries, and one or two suits, this is

A Real Clothing Store

where you can bring the entire family and get fitted from head to foot at these most popular prices.

MEN'S SUITS

$5.00, $6.50, 8.00, $10.00 and $12.00

Are World Beaters

Ladies' New Fall Suits

This is just one of the very many new Fall Garments now on display in our Ladies' Suit and Skirt Department. The wonderful values you've been accustomed to finding here are greater this season than ever before. The finest New York styles are on our racks all marked at the following prices:

Ladies Suits at $5.00, $7.00, $9.00 and $12.00

Cannot be matched elsewhere for double the price.

Great Showing of New Fall Hats

At our Millinery Annex the most up-to-date line of Hats you ever saw, from $2.00 up to $4.00.

Ladies' Waists

Ladies' High Grade Beautifully Embroidered Tailor-Made Waists, in the newest 1910 Fall Styles at only 50c and 98c. A GREAT BARGAIN.

Boys' School Suits

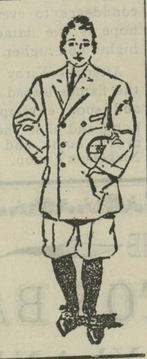

Now is the right time to buy your Boys' School Suits. Never before have we had such an elegant line of Suits for the Boys. All are made in the Newest Fall Fabrics, with Blouse Pants, at these remarkably low prices:

$1.50, $2.00, $2.50, $3.00, $3.50.

Girls' School Dresses

AT A BIG SAVING. No need of working over-time and strain yourself in making Girls' Dresses just for school wear. Follow the ones that know—buy them already made. We have 'em in Percales, Madras, Ginghams and Flannelettes at only 50c each. Sizes 6 to 14.

NOTE—Store will be closed Monday, Tuesday and Wednesday on account of Holliday.

The Hub Department Store, - Millington, Md

GRAIN, COAL and LIME

¶ Full stock Stove, Nut and Soft Coal kept constantly on hand.

¶ Schuylkill & Wrightsville Land Lime; Ground Land Lime. We furnish Drill to distribute the ground lime.

Tomato and Fruit BASKETS

H. S. Jewell
LYNCH, MD.
Phone No. 177F.

INSURE YOUR PROPERTY
—IN—
The Mutual Fire Insurance Co.
OF KENT COUNTY.

During the past 13 years it has paid to its policy holders for fire losses $80,000.
During the same period it has returned to them in settlement of policies $65,000.
Has now to their credit over $70,000.
The books of the company show that at the present the savings from insurance when policy was taken out in the years mentioned below to be as follows:
1896.....Savings from 50 to 55%
1899.....Savings from 50 to 60%
1900.....Savings from 45 to 50%
1905.....Savings from 60 to 65%
Last year the cost of insurance was only about one-half of payments made.

Applications for INSURANCE can be made to
James Brice, Chestertown, Md.
L. C. McGinniss, Chestertown, Md.
F. H. Ruth, Galena, Md.
George E. Owens, Betterton, Md
Ellsworth Bowers, Lynch, Md.
A. M. Kendall, Fairlee, Md.
R. W. Moffett, Millington, Md
Joseph Downey, Rock Hall, Md.
E. S. Valliant & Son, Church Hill, Md.
THOMAS W. ELIASON, Prest
GEO. B WESTCOTT, Sec. and Treas.

The Stam Drug Co.
Chestertown, Md.

Our line of School Supplies has been carefully selected.
Hudson's and High School Tablets, all sizes.
Pencils, Inks,
Blank Composition and Note Books,
Slates and Companions,
Etc., Etc.

The Stam Drug Co.
Chestertown, Md

DEPOSIT YOUR SAVINGS
IN THE
Kent Building & Loan Co.

At the end of 6½ years the Company will pay yon a gratifying sum. We have the best investment you can get.

T. H. TOPPING, President.
J. W. RUSSELL, Secretary.

WANTED.—COSMOPOLITAN MAGAZINE requires the services of a representative in Kent county to look after subscription renewals and to extend circulation by special methods which have proved unusually successful. Salary and commission. Previous experience desirable but not essential. Whole time or spare time. Address, with references, H. C. Campbell, Cosmopolitan Magazine, 1789 Broadway, New York City. sep3.

FAIRFIELD'S EGG PRODUCER

Personal ❋ ❋ ❋ ❋ and Social

Mr. and Mrs. William E. Ringgold of Chestertown, have issued invitations to the wedding of their daughter, Mollie Rebecca, to Mr. Walter L. Elburn, Wednesday morning, October 5th, at home.

Mr. and Mrs. Walter Amos and two children, of New Orleans, have been guests of Mrs. B. F. Fleming.

S. Scott Beck, Esq., has purchased of Mr. Claude Parks his touring car and Mr. Parks has received a Buick of greater motor power.

Miss Glenn Taylor, of Baltimore, is the guest of Mr. and Mrs. James Brice, on Washington avenue.

We are very glad to state that Mrs. J. Harry Anthony is rapidly convalescing from an attack of typhoid fever, and is able to be out on her porch.

Mrs. Thomas Jones, of Cecilton, has been the guest of her sister, Mrs. George D. Lofland, on High street, during the week.

Mr. Albert Lambert, of Ridgely, formerly of this town, spent Monday night with his parents, Mr. and Mrs. Edw. F. Lambert.

Mrs. H. C. D. Wilkison and little son, of Baltimore, are the guests of her parents, Mr. and Mrs. John W. Barnes.

Miss Mamie Layman spent part of last week the guest of Misses Mollie and Ethel Ringgold.

Mr. and Mrs. Wm. Greet, of Washington, D. C., are guests of Mr. and Mrs. A. Wheeler.

Mr. James Allen visited Chestertown Tuesday, as did Mr. J. Frank Davis and Mr. Hyde.

Capt. John E. Nickerson, Sr., met with a severe accident Friday, when a horse he was driving to a load of straw became frightened and ran away, throwing him to the ground and breaking his thigh and one rib. Mr. Nickerson is 72 years old and is the father of Capt. Jack Nickerson, who will remove to town next year.

Master William Miller, son of Mr. F. M. Miller, is suffering with an injured foot caused by sticking a rusty nail in it. Dr. Dodd is attending him.

Mrs. Copper celebrated her 75th birthday Saturday. Her daughter, Mrs. H. B. Rote gave a dinner in her honor at which were these guests: Dr. L. E. Barrett and wife, Mrs. T. A. Dodd, Mrs. W. E. Peregoy, Mrs. Jennie Moody, Miss Mamie Thompson and others. May she enjoy many more birthdays.

Mrs. Thos. W. Trew has been quite sick at her home near Lankford and was removed to a Baltimore Hospital Thursday.

Mr. Wm. H. Blakeney celebrated his 73rd birthday Sunday by attending his early class as usual and preaching service. An evergreen plant surrounded by blooms greeted him at the class. He is one of Chestertowns' best citizens.

Mr. and Mrs. Wm. J. Hudson have rented rooms next door to H. L. Boyd, on Calvert street and will remove in town for the winter. Mr. Geo. Stephens will tenant his farm.

Dr. G. Allen Jarman has rented one of Mr. Hubbard's new houses on Water street for next year, the other being occupied by Mrs. Constable.

Miss Hope Sappington has returned from a short visit to her sister in Wilmington.

Miss Mary Parsons, of Worton, daughter of Mr. and Mrs. Thos. A. Parsons, has accepted a position in Bartley's big store.

Mr. and Mrs. Merrick Clements and Mr. David Clements visited Mr. and Mrs. Seth Ellegood in New York this week making the trip by automobile.

Mrs. Jos. B. Gerker, of North Carolina, has been the guest of her mother, Mrs. A. J. Hynson, in Chestertown. Mrs. Gerker spent the summer at Atlantic City and other Northern resorts.

Mr. Mastin Shallcross, son of Mr. Jacob T. Shallcross, of Kent, has accepted a position with Hutzler Bros., Baltimore, as salesman in the boys' and youths' department.

Mr. and Mrs. A. Cohen and family, of Sandy Bottom, will leave Monday for the New Year holidays.

Miss May Pennington has gone to Oakland, Md., to join Master Jack Barroll. They will spend October in the mountains.

Mr. Frank H. Greenwood has been suffering with an injured back caused by lifting a boat.

CHURCH NOTES.

Sunday afternoon will be observed as "Roll-Call Day" in Christ Methodist Protestant Sunday School.

Miss Minnie Shay, evangelist, is conducting revival services at the Dover Methodist Protestant Church, Dover, Rev. F. D. Reynolds, pastor. Miss Shay is the sister of Rev. Dr. Bersom Shay, of the Philadelphia M. E. Conference.

The next session of the Wilmington M. E. Conference will not be held in Smyrna next March. A canvass was taken and so much objection was raised, it was decided to abandon the effort. It was only four years ago that Smyrna entertained the conference.

Chestertown M. E. Church Rev. Louis E. Barrett, D. D. pastor. Services next Sunday, Oct. 2nd. as follows: 10.30 a. m. Sacrament of the Lord's Supper and Reception of Probationers into full connection: 2.15 p. m. Sabbath School and Pastors Bible Class. 7 p. m. Song Service, followed by short sermon by the pastor—Subject: "Lessons From the Chestertown Fire." All are invited.

The regular monthly meeting of the Huntley Standard Bearers was held at the home of Miss Hallie Cooper, Friday evening Sept. 30th.

The Christian Workers service in Christ M. P. Church will be resumed next Sunday at 6.45 p. m. The committees for the different months are as follows: October, Mr. Thos. D. Bowers, Mrs. Ralph Barnett; November, Mr. J. Waters Russell, Mrs. F. G. Usilton; December, Mr. Fred. G. Usilton, Miss Mary Knight; January, Mr. J. Frank Wheatley, Miss Mamie Thompson; February, Mr. Clinton Jones, Mrs. W. C. Sutton; March, Mr. Frank Elburn, Mrs. C. N. Satterfield; April, Miss Nettie Russell, Miss Fannie Baker; May, Mr. C. N. Satterfield, Miss Maude Duyer.

Children Cry
FOR FLETCHER'S
CASTORIA

COUNTRY'S TEN LARGEST CITIES.

1, New York, 4,766,881; 2, Chicago, 2,185,283; 3, Philadelphia, 1,549,008; 4, St. Louis, 687,029; 5, Boston, 670,585; 6, Cleveland, 560,663; 7, Baltimore, 558,485; 8, Pittsburg, 532,905; 9, Detroit, 465,766; 10, Buffalo, 423,715.

DR. BULL'S COUGH SYRUP

PRICE, 25 CTS.
THE PEOPLE'S REMEDY for Coughs, Colds, Croup, Whooping-Cough, Bronchitis, Grippe-Cough, Hoarseness, etc. It is safe and sure; pleasant and prompt. Don't take a substitute. Get Dr. Bull's.

Farms Wanted

We want Kent County farms and country property of all kinds for customers.
Write us for terms.

FIDELITY REALTY SYNDICATE,
440 Equitable Building,
BALTIMORE, - - - MARYLAND

The Elite LAUNDRY
The Largest and Best in the State.

As there is no home steam laundry in Chestertown, why not patronize the best in the State?
THE ELITE, of Baltimore, is strictly first-class. Every article is thoroughly sterilized and rendered absolutely sanitary. Best Work — Prompt Delivery — Satisfaction Guaranteed.
Work called for and delivered.

Leave orders at the
Gem Variety Store
Next door to Savings Bank Bldg

Singer, Wheeler & Wilson ...and Favorite...

For sale at my store from $15.75 to $40. I carry a full line needles and repairs for all makes sewing machines.
Don't forget we are headquarters for Pianos and Organs in this section. Stop n and hear some of our popular music.
W. P. NEWNAM
CHESTERTOWN, MD.
PHONE 174A. feb5-1im

The FAIRFIELD BLOOD TONICS

THE SCIENTIFIC CONDITION POWDERS that restore to Hay, Grain and Fodder the nutritive elements driven from them in the drying process.

SEPARATE PREPARATION FOR EACH KIND OF ANIMAL

Blood Tonic for Horses Only
Milk Producer, Cattle Only
Egg Producer, Poultry Only
Blood Tonic for Hogs Only

Each Tonic is specially prepared for the kind of animal for which it is intended and contains the medicinal roots and herbs to act most beneficially upon that kind of animal's peculiar digestive organism.
These Tonics purify the blood by perfecting digestion and neutralizing the poisons in the system. They prevent and cure disease, make feed go further and increase vitality and production.

—Sold under written guarantee by—
DAVIS & SATTERFIELD, Chestertown, Md.
HAGUE & HACKETT, Still Pond, Md.
A. COHEN, Sandy Bottom, Md.
J. W. IVENS, Worton, Md.
W. E. B. FAITHFUL, Church Hill, Md.
PAUL COMEGYS, Millington, Md.
A. F. HUEY, Massey, Md.
THOMAS TREW, Lankford, Md.
JOSEPH DOWNEY, Rock Hall, Md.
KILBOURNE & BRAMBLE, Fairlee, Md.
W. A. POTE, Kennedyville, Md.
H. S. DEMPSEY, Galena, Md.
B. S. SUTTON, Blacks, Md.
W. H. KELLEY, Locust Grove, Md.
JAMES P. KNOTTS, Sudlersville, Md.
FREE—Fairfield's "Stock Book," Fairfield's "Poultry Book"—FREE.

Ratification Nisi.

Richard D. Hynson, assignee,
versus
Jacob T. Shallcross, et. al.

In The Circuit Court for Kent County in Equity. No. 1604.

ORDERED, this 16th day of September 1910, by the Circuit Court for Kent county in Equity, that the Auditors Account and Report, stated and reported by Lewin W. Wickes, Auditor, in the above entitled cause, be Ratified and Confirmed, unless cause to the contrary thereof be shown on or before the 10th day of October next;—provided a copy of this Order be inserted in some newspaper printed and published in Kent county once in each of two successive weeks before the 3rd day of October next.

JAMES T. DIXON, Clerk.
True Copy—Test:
JAMES T. DIXON, Clerk.
Sept. 17—2t

INSURANCE
BEST COMPANIES—LOWEST CURRANT RATES
JAMES G. BECK,
CHESTERTOWN, MD

BALTIMORE'S BEST STORE
Hochschild, Kohn & Co.
HOWARD AND LEXINGTON

One of Our Many Handsome

Fall ... Tailored Suits at $25.00

We have specialized on $25.00 Tailored Suits this fall — bought them from the best makers, paid more for them than is usually paid for $25.00 suits, and insisted on having the very best possible combination of materials, style and tailoring.
As a result, our $25.00 Suits are in a class of their own—nothing to equal them can be found at or near their price.
Materials include broadcloths of genuine imported quality, rough basket-weaves, hard-finished worsteds, serges of best quality, and imported mannish mixtures, in the newest shades of brown, blue, gray, tan and wine, as well as the staple black and modish combinations.
Coats are in the new length, ranging from 30 to 34 inches, and are plain tailored, with hand-turned seams, or trimmed with braids or strappings of self material. We have both single and double-breasted models, with mannish collar, rever and sleeves. All are lined with superior silk or satin.
Skirts are in cluster or plain pleated effects—some in a modified hobble model, retaining the fashionable line, but affording ample room for walking.

Other Suits at $15 to $75

WE Prepay freight on all purchases of $5.00 or over, within a radius of 200 miles of Baltimore :: ::

Hochschild, Kohn & Co.
Howard and Lexington Sts. BALTIMORE, MD.

A GREAT REDUCTION SALE
ON ALL
Our Summer Goods!

The most important saving event of the entire year. Come—there will be BIG SAVING FOR YOU.

Clothing, Shoes, Hats, Underwear, Dress Goods, Neckwear, Carpets, Ladies' Skirts, Shirtwaists, Furniture, Mattings.

We will sell with every Two Dollars worth cash purchase A BEAUTIFUL PICTURE AND FRAME, 16x20, worth at least $1.00 to $1.25, for only FORTY CENTS.
POULTRY AND EGGS taken in exchange at the highest market price.

Yours for fair dealing and always right prices,
H. H. BENEMAN
MILLINGTON, - MARYLAND

FOR LIQUOR AND DRUG ADDICTIONS.
THE Keeley Cure
ESTABLISHED 1880
ALL CORRESPONDENCE CONFIDENTIAL.
ADDRESS THE KEELEY INSTITUTE
211 N. CAPITOL ST. WASHINGTON, D.C.

Merchant Tailoring!

Do you want a Suit, Overcoat or a pair of Trowsers made to measure? We have a plenty of samples.
HARRIS KAPLAN.
Chestertown, Md.

©Maryland State Archives, msa_sc6000_9_1-0321.jpg