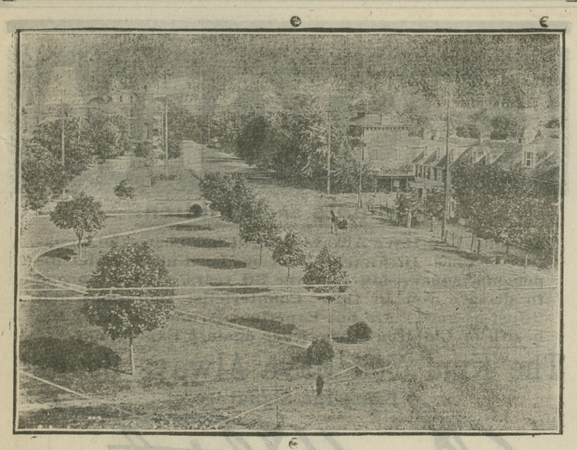

Scene in Chestertown showing where the fire took place—where the temporary stores are located on lower square.

DEATH'S DOINGS.

Mr. Ford Caulk, the well-known auctioneer of Sassafrass, was taken ill in Wilmington last Friday and died in the Delaware Hospital, aged 52 years.

Sarah Lambley, daughter of Mrs. Noble Gears, of Worton, died at the University Hospital, Baltimore, on Sunday morning last following a surgical operation. The remains were brought to Kent on Tuesday, and interred in Union cemetery. Undertaker W. H. Krusen had charge of arrangemenss.

George W. Kelley, son of Mr. John Kelly, formerly of Melitota this county, died at the Samaritan Hospital, Philadelphia, last Monday morning, of Preuminia, aged 20 years. The remains were brought to Kent on Tuesday. Funeral was held Wednesday afternoon, interment in Still Pond Cemetery. Undertaker W. H. Krusen in charge.

Middletown was shocked at hearing of the sudden death of Mr. Gibbs on Tuesday morning. He had a severe stroke of paralysis Monday morning and passed away the following day. Mr. Gibbs had been in failing health for several years, but his death was unexpected. He was of a reserved disposition, a great reader and seldom left his home, near Middletown, where he lived with his two sisters and two nephews. He is survived by two brothers, Mr. Joseph S. Gibbs, of Wheeling, West Va., and Mr. Isaac Gibbs, of Massey, Md. Services were held at his late residence, on the Levels, on Thursday, the 29th, of Sept., at half past one o'clock; interment in the family lot at St. Anne's cemetery, Middletown.

HELEN DOROTHY NICHOLSON

Helen Dorothy, infant daughter of Mr. and Mrs. H. B. Nicholson, died Wednesday night; funeral Thursday, interment in Chester Cemetery, Dr. Little officiating; C. L. Dodd, undertaker.

THE scholarship being given away *free* by Strayer's Business College should be secured by some young man in Kent. Collect your coupons and win it. See adv. elsewhere.

Near Lynching at Circus. — Robbins' Show arrived here Sunday, and during the day a fight occured between two of the employes, in which a negro badly cut a white man. As soon as the affair became known friends of the white man made for the negro, and but for the interference of officers he would have been lynched. A hearing was held before Judge Loud and owing to circumstances the negro was sent to the House of Correction for two years. Dr. Whaland did not consider the cut serious.

Fine Horse Purchased.—Mr. Samuel G. Caldwell, the hustling upper Kent stock dealer has purchased a handsome Percheron stallion. The animal weighs about 1600 pounds and is a fine specimen of these draft horses.

Trainer Run Over,—Charles Landis, of Lewistown, Pa., elephant trainer with Frank A. Robbins' circus, was run over by a Baltimore and Ohio passenger train while assisting to load wild animals on a flat car at Hancock Station. The passenger engine struck a wagon that was being loaded on the flat car, and Landis was hurled under the train. His right foot was crushed by the wheels.

Appointed Bridge-keeper. — The Board of County Commissioners on Tuesday appointed Mr. Charles L. Wheat, of Edesville, keeper of Chester bridge for two years, from Jan. 1, 1911. Mr. Wheat will remove to Chestertown with his family.

Democrats, don't fail to Register on one of the two Registration Days—Tuesday, October 4th, and Tuesday, October 11th. If you are not Registered you cannot vote for the re-election of Congressman J. Harry Covington.

THE sale of 40 young heifers at Kennedyville Wednesday by J. W. Skirven & Co. was well attended and averaged $25 per head.

Fire in Sandy Bottom.—The warehouse in Sandy Bottom owned by Abe Cohen and located about 80 feet from his new store took fire at 3 o'clock yesterday morning and was completely destroyed. The property was insured for about $600 in J. G. Beck's agency and in the Kent Mutual Insurance Company.

STILL POND ITEMS.

Mr. Chas. Watts, of Virginia, is spending some time at the home of Mrs. Lavina Harper.

Miss Pearl Coleman has gone to Baltimore, where she has accepted a position with Armstrong Cator & Co.

Rev. J. Chas. Rich, of Camden, New Jersey, spent Sunday with Mr. and Mrs. Wm. Medders.

Mr. Ben Quimby, of Seaford, Del. has been visiting his sister, Mrs. Joseph Bowers.

Mrs. William Wilmer, and little son, of Baltimore, are visiting Mr. and Mrs. Chas. Toulson.

Mr. Charles Severson and son Lindsey visited Blue Ridge Sanitorium during the week and found Mrs. Severson very much improved.

Mr. Howard Johnston, has accepted a position in Philadelphia.

The Epworth League will be led Sunday evening by Mr. Chas. N. Ford, subject, Christian Stewardship Rally Day.

Services at Still Pond M. E. Church Sunday, Rev. J. H. Beauchamp D. D., pastor: Sunday School at 9.30, preaching at 10.45. Subject, Negative Religion, Text Luke 16, 15.

The Ladies Aid Society will meet next Wednesday, October 5th, at the home of Mrs. Caleb Jarvis. All members of the Aid are requested to be present. All who wish to join the Aid are invited.

Personal * * * * and Social

Mr. and Mrs. J. C. Rote, of Pennsylvania, are guests of Mr. and Mrs. H. B. Rote on High street.

Mr. and Mrs. John R. Gill, of Swedesboro, N. J., are guests of Mr. and Mrs. C. L. Gill, on Mill street.

Mr. and Mrs. Harry Harkins, of Wilmington, Del., are guests of Mr. and Mrs. J. B. McIntire, on Kent street.

Mr. Oswald Saunders, son of the late T. J. Saunders, of Kent, has been appointed 2nd Lieutenant in the U. S. Army. His station has not yet been made known. This is quite an honor for the bright young Kent countian and we congratulate him. He has been the guest this week of Prof. L. J. Smith in Chestertown.

A DISPATCH from Wilmington says:—"The Wilmington police are searching for Mary E. Jarrell, aged 35, who strangely disappeared from the home of her mother-in-law, Mrs. Jarrell, last Saturday. It is feared she has met with foul play. She is applying for a divorce from her husband who is now in Philadelphia. Her five small children, the youngest two years old have been turned over to her mother, Mrs. Sparks, near Chestertown Md.

Children Cry
FOR FLETCHER'S
CASTORIA

ROCK HALL NOTES.

This town is to be congratulated because of the sobriety of the population. Who says the world is not growing better?

The M. E. Society were treated on Monday night with an old-time class meeting service, Rev. Mr. Northrup being the leader. He proved one too. Owing to the death of the long-time leader of this class some months ago and the disability of his successor for some time, the membership were almost as "sheep without a shepherd." This was remedied on Monday night by the appointment of a regular leader in the person of Mr. Wm. T. Downey.

Many of our residents were greatly interested about the big fire in Chestertown on Monday night. They frequently sought communication with town but the wires failed to respond. The glare of the fire showed plainly here and many watched the rise and fall of the same till nearly midnight.

Mrs. M. Kramer, whose health is unimproved, was taken to the City Hospital on Wednesday for treatment.

Mr. C. D. Kelley, who has been disabled for quite a while and compelled to use crutches, met with quite a shake-up on Thursday night of last week. He was in the act of ascending the stairs to an upper room, using one crutch and assisting his other side by the balestrade when the crutch slipped causing him to fall with great force, his left shoulder was terribly bruised but Dr. Beall, who was called in, stated that no bones were broken. He is still in a suffering condition.

Capt. B. F. Urie has on exhibition an oyster shell 3 inches long and 1½ inches wide which has 66 young oysters attached to it. The shell was caught on Love Point bar where immense quantities of shells are in like condition.

Mr. J. F. Thompson, of Chestertown, was in this town last week and could not resist the desire to visit our High School where he was a pupil 30 years ago. Our janitor Mr. Satterfield showed him through the school and Jake recognized a number of familiar objects with which he had to do 30 years ago.

GALENA NOTES.

There was quite a spirited game of base ball played here on Saturday last 24th inst between the Galena Club and Chestertown Club, the score stood at the end of the game 7 to 8 in favor of Galena. Batteries for Galena, Horsey and Crew, and for Chestertown Jarman and Gibbs.

The White Rose minstrels of Chestertown had their performance in the town hall on Saturday night. The hall was crowded, the patrons of the shows were delighted at the acting of the Chestertown boys. Most of the audience you could hear them say that it was the best show they had attended for a long time.

We can sympathize with the people of Chestertown in their great loss for we went through the same calamity only a few years ago.

Rev. Mr. Lewis is making effort to build up his church. Carriages are sent out to Fredericktwon to bring out those that have no other means to come to church only to walk and the distance is most too long to walk there and back. Teams are also sent after the children in the afternoon to bring them to Sunday School.

DOWN
TO THE LIMIT

All remaining odds and ends are now marked down to closing-out prices that must attract even those who are hardly thinking of buying a suit. FOR it will pay you in service the balance of this season and then have a comparatively new suit for next spring and summer. Get in line early.

MOODY & LUSBY
Directly Opp. Court House, CHESTERTOWN, MD.

The Cash Dealers.

BARGAINS FOR NEXT WEEK

Jelly Glasses, 1c
100 Dozen Jelly Glasses, with Tin Tops, Fluted and Plain, on sale at 1c each, or 12c dozen.

Mason's Quart Jars, 49c
Mason's Best Quart Jars, complete, with Porcelain Lined Tops and Rubbers, per dozen, 49c.

Pure Spices
¼ lb Best Yellow Mus. Seed 3c
¼ lb Best Allspice - - - 3c
¼ lb Best Celery Seed - - 3c
¼ lb New Green Ginger Root 3c
¼ lb Best Mixed Spices - 3c

Hand-Made Tin Cans
DOUBLE SEAMS, wide tops, per dozen - - 39c

NEXT WEDNESDAY
SALE ON
GALVANIZED
COAL HODS
For 9 Cts
Next Wednesday will be the beginning of winter season as we are placing a Good Large and Heavy Galvanized Coal Hod, easily worth 40 cents, on sale
For 9 Cts
Only one of these Coal Buckets to a customer and we hope no one will overlook this sale.
Price 9 cts

See the 9c Table
NEW GINGHAMS
NEW PERCALES
NEW OUTINGS
Goods worth 12½c are on this table in quantity at 9c yd.

Ladies' 18c Hose, 10c
These are a lot of Fine Black Stockings, worth 18c pair, on sale next week at 10c.
Don't overlook these Ladies' Hose.

Ladies Fine Lisle Hose 25c
These are the fine Lisle 35c Hose, or 3 pairs for $1.00. Now on sale at 25c pair.

White Bed Quilts, 98c
The Best $1.39 White Bed Quilts on sale at 98c.

Good Pillow Cases, 12½c
Full size, good muslin, and nicely hemmed cases, worth 16c; on sale at 12½c.

Bed Sheets at 69c
Good Muslin and good hem, extra size; on sale next week at 69c.

If you want to secure a good Carriage or Runabout at low down factory prices, visit our Carriage Department.

Samples from the Fair Exhibit
HARNESS!

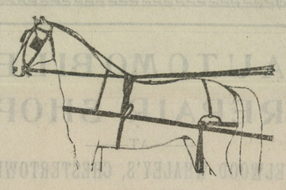

The $10.00 Track Saddle Harness..$ 8.75
The $12.50 Full Track Harness..... 9.75
The $15.00 Kay Saddle Harness... 12.50
The $16.00 Kay Saddle Harness.... 13.50
The $18.00 Extra Strong Harness.. 14.50
This represents the best value in Harness that we have ever had to offer. ON SALE next week.

WM. MEDDERS & CO.

Shoes: All.... Kinds
We now have an exclusive Shoe Store, complete with the best and newest things in the Shoe market
"We sell Shoes of known quality."

For Ladies

SELZ "ROYAL BLUE" SHOES for Ladies are now on sale. Price, $3.00.
We sell the "DOLLY MADISON" FINE HAND WELT SHOES for Ladies, in all the new shapes and widths. A fine shoe, a stylish shoe. Price. $3.00, $3.50
The "HIGH STANDARD" SHOES for Ladies. A fine custom shoe—wears well, fits well and looks well. Price, $2.25.
The "NURSE SHOE FOR TENDER FEET," a real comfort and satisfaction to any lady. Price, $2.25.
OUR SPECIAL LINES of Ladies Good Shoes at $1.75, $1.50, $1.39.

For Children

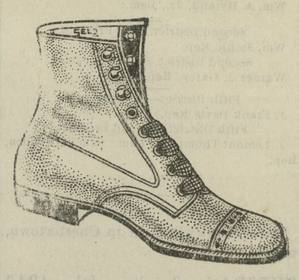

We sell and recommend the SELZ "LIBERTY BELL" SHOES for Children as the best values on the market.
Children's sizes.....$1.25, $1.50
Boys' sizes.....$1.50, $1.75, $2.00
Full and complete line of the Infants and Larger Baby Shoes.

For Men

"THE ROYAL BLUE"—we sell the Selz "Royal Blue" Shoes for Men. The best shoe known for wear and comfort, Vici and Box Calf "Foot-Form-Shoes," one price to everybody.....$3.50 net
The Men's Wear Well Shoes are without equal at.....$2.00 and $2.50

"High Tops"

A large and select line of MEN'S HIGH TOP SHOES in Black and Russett Calf, all styles, prices..... $2.50, $3.50, $4.50
It will pay you to get your shoes at our New Shoe Store.

W. L. DOUGLAS SHOES
UNION MADE
FOR MEN
$5.00 $4.00
$3.50 $3.00
$2.50 $2.00
BOYS SHOES
$2.50 $2.00
$1.75
Don't pay high prices for shoes
W. L. DOUGLAS SHOES are worn by all classes of men.
FOR SALE BY
Wm. Medders & Co.

Still Pond, Md.

Stoves: All.... Kinds
Whatever you may need in the Stove line, remember our stock is large and our prices are right.

"NEW PERFECTION OIL HEATERS"

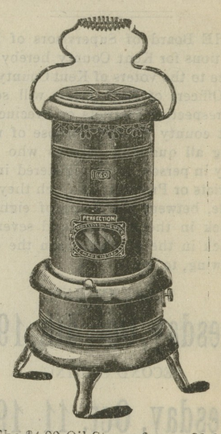

The $4.00 Oil Stoves for.....$2.98
The $5.00 Oil Stoves for.....$3.98
New Perfection Oil Heaters, made by Standard Oil Co and guaranteed perfect. WE SELL THEM ON TRIAL FOR ONE WEEK—your money back if not satisfactory.

STOVE CASTINGS and REPAIRS
Whatever you need in repairs—phone us or place order for quick service.

"THE QUICK MEAL STEEL RANGE"

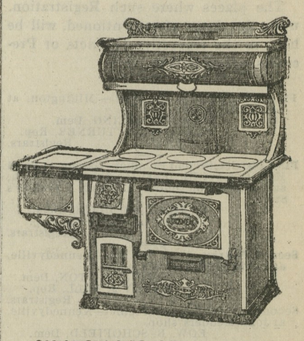

$60.00 Quick Meal Range, $47.50.
The name tells the story of its convenience. It looks well, it cooks well, it bakes well and it lasts well, and then it costs but a little more than one of the inferior kinds. Right in constraction, right in ornamentation, right in operation, symmetrical, handsome and strong. It has Duplex Grates, Balanced Oven Door, heavily braced, nonwarpable oven bottom; riveteless sheets, smooth and bright as a mirror, compose its body. Merit has brought the "Quick Meal" to the front and keeps it there.
We exhibited this Range at the Fair with great success. When you can buy the best $60.00 Steel Ranges at $47.50, you want to consider the offer.

"THE NEW IRVING RANGE"

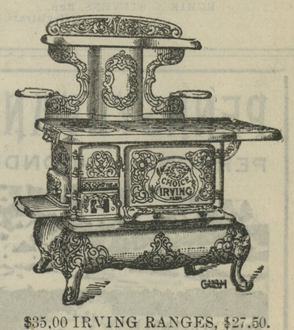

$35.00 IRVING RANGES, $27.50.
They are the most unique and handsome Ranges on the market. Large fire box, duplex grate and a large REVERBERATORY OVEN, making it the queen of bakers. To appreciate a good stove you need only to call and see the celebrated "Choice Irving." It will pay for itself by the fuel it saves. This Range costs a little more than the ordinary Ranges, but it is a good investment when you consider the good service and long wear.
The Large size 8 Irving....$27.50
Smaller size 8 Irving.....$25.00

We carry a full line of GOOD RANGES at lower prices, $13.90, $15.90, $18.90

"THE VALLEY QUEEN COOK"

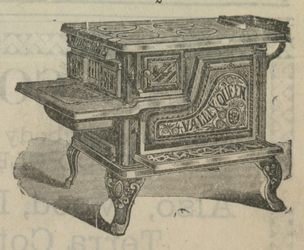

The Pride of the Foundry. The finest casted Cook Stove we have ever sold. A perfect baker, with big oven. The largest and heaviest cook stove made. We sell
The Largest size 8 Valley Queen, $22.50
The Largest size 9 Valley Queen, $25.00

©Maryland State Archives, msa_sc6000_9_1-0324.jpg