Kent News

ESTABLISHED 1841.

SUBSCRIPTION - - - - - $1.00 PER YEAR

FRED. G. USILTON. WM. B. USILTON, JR.

WM. B. USILTON'S SONS.

PUBLISHERS AND EDITORS.

SATURDAY, OCTOBER 29, 1910.

PUBLIC SERVICE

TRAINS LEAVE Chestertown 7.41 a. m. and 2.56 p. m. daily; arriving at 10.51 a. m. and 6.04 p. m. Sundays only, 4.04 p. m.

BOATS LEAVE Chestertown 8 a. m., Mondays, Wednesdays and Fridays; leaves Baltimore alternate days at 11 a. m.

BOATS LEAVE Tolchester daily 10.15 a. m.; returning, leave Baltimore every day but Friday at 2.45 p. m.; Fridays, 3.30 p. m.

Rock Hall Meeting!

The Democrats of the Fifth District will hold another Mass-Meeting

THIS SATURDAY EVENING, OCTOBER 29

at 7.30 o'clock p. m.
KNIGHTS OF PYTHIAS HALL.

R. E. LEE, Esq., of Baltimore, and LEE CALVIN TRICE, of Cambridge,
WILL ADDRESS THE MEETING.

By order of State Central Committee for Kent county.

NEW YORK Republicans have a case of too much Roosevelt.

SENATOR ROOT virtually owns to Republican defeat when he says: "I think we have a fighting chance."

AT Beverly they think that "New Nationalism" will give the Democrats a majority of the next House of Representatives.

SOME people think that the Colonel has a copyright on the ten commandments; while others think that he will try and rob President Taft of a renomination for president. What Mr. Taft thinks can be imagined.

HEARST'S Independent League will have to step around livelier than it has been doing, or Hopper will not get many votes for Governor; the apathy towards Hopper indicates that Mr. Hearst is in league with the Republicans.

THE Republicans of the State of New York are becoming more and more demoralized as election day approaches. The chief of the "old guard," William Barnes, Jr., resigns from the state committee, ostensibly because he was not appointed on the executive committee, but really because he is opposed to Roosevelt.

THE paroling of prisoners is a novel plan adopted by the Court. It is commendable if the privilege is not abused. Three negroes convicted of larceny and of other crimes who were said to be of good reputation were turned over to Messrs. H. W. Vickers, Jr., Walter T. Morris and Larry Reese, respectively, with the consent of the latter with the understandidg that they were to look after them!

A VOTE for James Harry Covington is a vote for a lower cost of living, but not a vote for lower wages. The laborer is worthy of his hire, and no one begrudges it. But the advanced cost of living is not due to higher wages; it is due to the tariff allowing the special interests that are protected to charge outrageous prices for their products. The election of a Democratic Congress is the first step toward solving the difficulty.

IF, in consequence of the high cost of living, you cannot afford to buy real wool clothing for yourself, wife and little ones this winter, and you all shiver with cold, remember that a Republican Congress refused to reduce the high tariff rates of the wool schedule which allows the Woolen Trust to charge about double price for its products, and did nothing that resulted in lowering the price of other necessities of life.

THAT the investigators of the Department of Justice are now looking for violations of the Sherman anti-Trust law is "stated on authority." Well, better late than never! But we would remind Attorney General Wickersham that we advised Mr. Roosevelt when he was president that to put one malefactor of great wealth behind the bars was the best way to stop violations of the law. But Teddy never did it.

Fatal Trip.—About 6 P. M. on Tuesday William McCall and Joseph Holden, both of Havre de Grace, started on a fishing trip in a small skiff. When about four miles below the city the boat was struck by a sudden squall and capsized. Both men were thrown into the water. McCall, who had but one leg, disappeared under the water and did not come to the surface. But Holden clung to the upturned boat for some time, but he, too, finally disappeared.

The accident was witnessed by a colored man named Christie, on Spesutia Island, who notified Captain Keen at the Spesutia Island clubhouse. Search was immediately begun. The body of McCall was found by his brother. The remains of Holden have not as yet been recovered. McCall was 60 years of age and is survived by his mother, three brothers and one sister, all of this city. Holden was 35 years old and is survived by his mother, two brothers and two sisters.

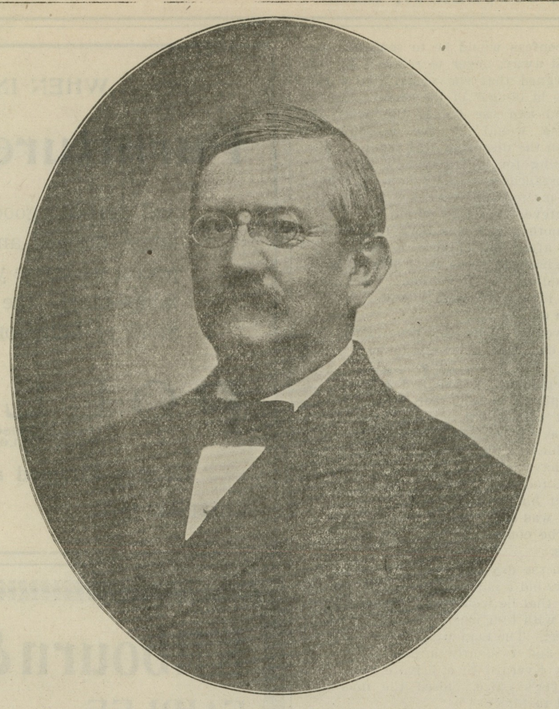

The Late Dr. W. Frank Hines, Who Died In Baltimore Last Week.

BURNT DISTRICT NEWS.

Brick layers and carpenters are busily at work on W. L. Fowler's two stores, dwelling and stable.

Foundation is being prepared for J. H. Sides' new jewelry store.

Mr. Thomas S. Bordley reports that since the fire a customer, who owed him for nineteen years for a suit of clothing, has voluntarily called and paid the account.

Mr. Thomas S. Bordley has purchased from Mrs. T. D. Bowers, the vacant lot on Cross St., formerly occupied by Mr. J. W. Kirby. The lot has a frontage of 19 ft. 10 in. and the price paid is stated at $800.

Mr. Robert Moffett has decided to erect a new store and dwelling building on the site recently purchased from Mr. James S. Bradley. Operations will be begun at once. Mr. Moffett will occupy temporary quarters on the "Square."

An offer of $5,000 has been made for 40 feet on corner of High and Cross Sts. How does this compare with New York?

John S. Vandegrift has purchased the marble left by the fire in Mr. Kirby's place and will use same in his new building which he expects to begin soon.

HELP A STRICKEN FARMER.

One of the most creditable and kind neighborly acts ever shown a man and his family when stricken down by illness was that shown Mr. George Bo ten, a farmer on Bohemia Manor, at Clayton Corner, formerly of Kent. Mr. Bolton is the tenant on the 500-acre farm of Mr. William Price and has been seriously afflicted with typhoid fever himself together with three of his children for weeks. Upon their partial recovery two more of his children, one of them his eldest son and the other his eldest daughter, were stricken, and in consequence of these successive afflictions his farm work, so important at this time, has come to a standstill. Recently, through the efforts of Mr. Andrew S. Eliason, the ever willing kind-hearted neighbors, all farmers, took it into their heads to jump into the work and after plowing some 75 acres of land they put five Randall harrows, two drills and two rollers while two teams hauled phosphate and seed wheat to the fields, and soon had the tract nicely sowed in wheat. To do the work there were 42 head of horses in the field at one time, all busily at work with experienced farmers and their hired help, to push forward the work. It was a commendable act, and was highly appreciated by both Mr. Bolton, the afflicted farmer and his landlord, Mr. Price, who was one of the foremost to undertake the task. The others were Messrs. William T. Golt, Thomas Sartin, George Sartin, George Buckworth, Charles Crumpton, Sr., Harvey Jewell and W. J. Bryson.

BUYERS along the railroad are loading corn at 41 cents per bushel. Alday Clements, Esq., is said to have one of the best fields in Kent.

NEW HEADQUARTERS
FOR THE RELIABLE
PaintandPaper
HOUSES.

I HAVE removed my STORE AND PAINT HOUSE on THE SQUARE, OPPOSITE COURT HOUSE, CHESTERTOWN, where we would be pleased to submit prices, show samples and estimate on papering your house.

A LARGE LINE OF WALL PAPER

Be sure you get the best workmen and the best material. Don't waste good money on bad material. Masury's Paints are the best on the market. We are sole agents for this district, and are always ready to show you sample cards and quote prices.

We Paper Your Room For $3.00 and Upward

and guarantee satisfaction or no money. If you want your Pictures Framed, call and see our selections of mountings before going elsewhere. They are the finest in town.

WM. L. FOWLER,
Opp. Court House,
CHESTERTOWN, MD.

SUITS SCOURED OR DRY CLEANED.
For Ladies or Gentlemen; Pressing, Repairing and Alteration. Lace Curtains and Bed Blankets a specialty.
JAMES P. PARROTT,
s17-tf Mill Street Extended Chestertown, Md.

FAIRFIELD'S EGG PRODUCER

FOR SALE.
A gentle and well broken SHETLAND PONY, 7 years old, and RUNABOUT, in good condition. Apply to
W. L. FOWLER,
oc29 3t. Chestertown, Md.

NOTICE.
I hereby give notice to all persons having any bills against me that were contracted before the 25th day of April, 1910, to present the same within 30 days from this date, October 28, 1910, properly vouched for.
F. P. REED,
oc29-3t*. 411 Jefferson St., Wilmington, Del.

CAUTION.
No trespassing allowed in any manner on the farms of the undersigned, as the law will be strictly enforced.
WALTER R. KENDALL,
oc29-3t. WILBERT KENDALL.

CAUTION.
All persons are forewarned against trespassing with dog, gun or otherwise upon the lands of the undersigned.
HERMAN KLEIN,
oc9 3t* Fairlee, Md.

TRESPASS NOTICE.
All persons are warned not to trespass on the property occupied by the undersigned with dog, gun or otherwise, after this date.
oc29-3t. B. I. TAYLOR.

NOTICE.
All persons are prohibited from trespassing upon the lands or shores of the undersigned with dog or gun. Also against night hunting and trapping.
G. W. HARPER, C. H. PRICE,
W. R. PRICE, W. T. JEWELL,
W. B. ANTHONY, BETTERTON BAYSIDE
oct29-3t LAND COMPANY.

CAUTION.
All persons are hereby cautioned against tresspassing or hunting on the lands or marshes of the undersigned with, dog, gun or otherwise, as the law will certainly be enforced.
HARRY H. LEGG,
oc22-3t*. JAMES W. CHAPMAN.

NOTICE TO TRESPASSERS
All persons are warned against trespassing upon the lands or shores in Quaker Neck of the undersigned with dog, gun or otherwise.
o22-3t. WM. C. TOWNSEND.

POULTRY AND EGGS WANTED.
I am in a position to pay the highest prices for both LIVE AND DRESSED POULTRY AND EGGS. Write me what you have to sell.
NORMAN G. JOHNSTON,
oc29-3t*. Still Pond, Md.

WANTED
In Chestertown, Centreville and surrounding territory a GOOD MAN to sell our Tea, Coffee, Baking Powder, Spices, Flavoring Extracts and Sundries. Experience not necessary. THE GREAT ATLANTIC & PACIFIC TEA CO., 815 Market St., Wilmington, Del. o22-2t

FOR SALE
FIFTY GOOD STOCK HEIFERS weighing from 400 to 600 pounds at private sale. These cattle are all tested. We would like to communicate with parties wishing to buy. Call phone 196a or 195a.
o22-tf J. WALTER SKIRVEN & CO.

FOR SALE.
150 BASKETS FINE SWEET POTATOES at 25c a basket.
MRS. MATILDA BRINSFIELD,
oc22-3t. Near Crumpton, Md.

FOR SALE.
TWENTY EWES AND BUCK, most of which are young. Terms to suit. Apply to
ROY JAQUEITE,
oc15-3t*. Rock Hall, Md.

FOR RENT.
THE MANSION HOUSE AT ROCK HALL. Has had good patronage in summer with summer boarders.
Also, LOTS FOR SALE, from 100 to 300 front foot, in very desirable locations. For further information apply to
JOSEPH DOWNEY, AGENT,
oc29-2m. Rock Hall, Md.

FOR RENT.
THE DOUBLE DWELLING on North Crane street, Millington. Apply to
F. C. NUMBERS,
oc29-3t. Millington, Md.

HOUSE FOR RENT.
HOUSE ON QUEEN STREET for rent for 1911. Apply to
MRS. M. E. STUART,
sep10-tf. Chestertown, Md.

FOR SALE.
Two nicely-mated DRIVING HORSES in excellent condition. Will sell at a reasonable figure to the right party.
s10 3t M. DEK. SMITH, JR.

FOR SALE.
FORTY ACRES OF WHITE OAK TIMBER in Quaker Neck, for sale.
a27-tf WM. M. SLAY, Att'y.

Nothing Better For the Money
—THE NEWS at $1 Per Year

Matinee at Worton

Friday, Nov. 4th, 1910
1.30 O'CLOCK P. M.

If stormy will hold on following Monday.

THREE RACES.
Admission 25 Cents. Ladies Free.

MATINEE RACING
—on—
Rock Hall Track
SATURDAY, OCTOBER 29, 1910
RACING BEGINS AT 2.30 P. M.
FOUR CLASSES
3—PRIZES FOR EACH RACE—3
Horses from all over county will contest.
Admission 25c, Ladies Free

Public Sale of
Personal Property

THE undersigned, intending to discontinue farming, will sell without reserve on the farm where he now resides, near Rock Hall, Kent county, Maryland, on

THURSDAY, Nov. 17th, 1910

Beginning at 10 30 o'clock A. M., the following Personal Property:

13 Head Horses
MULES and COLTS

These horses are young, all good workers and some of them excellent drivers.
One Pair of Mules, 3 years old, good size, well matched and broken.

FOUR HEAD OF COWS

These cows are Jerseys and fine milkers. One of these cows has a calf by her side.

2 BROOD SOWS

One Hay Rake, 1 Tiger Corn Planter, nearly new; 1 Good Land Roller, 2 2-horse Oliver Chilled Plows, 2 1-horse Oliver Plows, 3 Hand Cultivators, 1 Disc Harrow, roller bearing; 1 Double A Harrow, 2 Hinge 50-Tooth Harrow, 1 Champion Binder, in good order; 1 Bickford & Hoffman Drill, 1 Spindle Buggy, 6 sets of Plow Harness, 1 Set Wagon Harness, and other articles to be found on a well stocked farm.

TERMS OF SALE.—All sums of $10 and under, cash; on all sums over that amount a credit of Twelve Months will be given on a bankable note with approved security. No property to be removed until the terms of sale are complied with.

FRANK C. WILKINS, OWNER.
WILLIAM W. BECK, Attorney. oc29 ts

PUBLIC SALE
—OF—
VALUABLE
PERSONAL PROPERTY
NEAR ROCK HALL, MD.

The undersigned desiring to discontinue farming will offer at public sale on the farm where he now resides near the town of Rock Hall in Kent county, Md., on

Thursday, November 3rd, 1910,

Commencing at 10.30 o'clock a. m., the following Personal Property:

5 Horses and Mules

One pair Mules 15½ hands tall without a single fault. Good workers and fearless.
1 Gray horse 11 years old, good worker and fearless.
1 bay Horse 9 years old, good worker and fearless.
1 Sorrel Mare 6 years old, good worker and fearless. These horses are all sound and gentle and any child or lady can drive them.

8 Head Good Cows

Most of them will be fresh before Christmas. Any child can milk any of them and will not kick.

8 Sheep, 1 Buck, All Are Good Stock
15 TONS MIXED HAY, more or less.

IMPLEMENTS

One new Hay Rake, only used once; 1 good Farm Wagon, 1 Dearborn in good order; 1 Horse Cart in good order; 1 Sleigh in good order, 2 straps Sleigh Bells new never been used, 1 Runabout, 1 2-horse Oliver Chilled Plow, 1 1-horse Oliver Plow, 2 Cultivators, 1 Roller, 1 Spring Tooth Harrow, 1 Double A Harrow, 1 1-horse Double A Harrow, 1 40-tooth Hinge Harrow, 2 60 Egg Incubator in good order, 1 Grain Half Bushel, 1 Potato Half Bushel, 6 Sets Plow Harness, Collars and Bridles, 2 sets Carriage Harness in good order, Shovels, Hoes, Spades and Rakes, 3-horse Trees, 2-horse Trees and Single Trees 1 Goodwill Corn Cover.

TERMS OF SALE ARE—All sums of $10 and under, cash; over that amount a credit of Ten Months will be given on bankable note with approved security. No property to be removed until terms are complied with.

T. W. WILKINS.
JOHN D. URIE, Attorney. o8-ts
J. H. GREENWOOD, Auct.

MONEY TO LOAN.
MONEY TO LOAN ON MORTGAGE.
WILLIAM M. SLAY,
a20-tf ATTORNEY.

FOR SALE.
Desiring to make two dwellings of the Pippin Hotel we will have one Dwelling for sale which can be arranged to suit.
Apply to
PIPPIN'S HOTEL,
o1-tf Chestertown, Md

STOCKHOLDERS' MEETING.
The annual meeting of the stockholders of the Chestertown Bank of Maryland will be held at its banking house in Chestertown, Md., on WEDNESDAY, NINTH DAY OF NOVEMBER, 1910, at 12 o'clock noon, for the purpose of electing Directors and transacting such other business as may come before the meeting.
By order of Board of Directors.
oc22-tm. ALLAN A. HARRIS, CASHIER.

OYSTERS AND ICE CREAM.
Private parties, festivals, etc., served at short notice and reasonable prices. Call and try one of our stews or fries.
BALFORD TITTER.
o1-tf Chestertown, Md.

PUBLIC SALE
—OF—
50 HEAD HOLSTEINS

I will sell 50 Head of Holstein Cattle in KENNEDYVILLE, MD., on

SATURDAY, October 29, 1910

Beginning at 1 o'clock P. M.,

consisting of Heifers and Bulls; also 15 Head of Springers. My stock has been tested and passed the tuberculosis test.
ONE SORREL MARE, 11 years old, good driver and worker.
TERMS.—Credit of Ten Months will be given on notes with approved security.
R. HAGGERTY,
oc22-2t. Kennedyville, Md.

I will also sell at the same time and place, and on same terms, the following property;

15 HEIFERS 15
5 COWS, 2 BULLS.

Some Thoroughbred Holsteins—all natives.
JOHN N. BENNETT.

Public Sale of
PERSONALTY

THE undersigned, having sold his farm near Pomona, and intending to discontinue farming, will sell at the farm near Bond Church, on

MONDAY, Nov. 7, 1910

Beginning at 10.30 o'clock A. M., the following Personalty:

2 Head of Horses

One Mare, 8 years old, good worker; one Bay Horse, good worker, 4 years old.

4 Cows, 3 Heifers

One Carriage, 1 Sleigh, 2 Ladders, 1 2-horse Plow and Harness, 1 4-horse Plow, 1 Cultivator, 1 A Harrow, 1 Corn Sheller, 1 Chop Grinder, 1 Wheelbarrow, Shovels, Grub Hoes, 1 Spray Pump, 2 Bramble Scythes, Lard Press and Sausage Grinder; 1 Airtight Stove, 1 Cross Cut Saw, 1 Bedroom Suit, 1 Sewing Machine, in good order; 1 Cot, Graphophone with 60 Records good as new; Matting, Tables, and lots of other things.

Also, My Maxwell Auto

4 extra tires, in good running order.

TERMS OF SALE.—Sums of $10 00 and under, cash; over that amount a credit of Twelve Months will be allowed on notes of proper security.
C. E. WOODS, OWNER.
S. SCOTT BECK, Attorney.
JOHN T. JESTER, Auctioneer. oc22-ts.

PUBLIC SALES
For Three Different Saturdays
October 22, 29 and Nov. 5.

THE undersigned, having concluded to break up housekeeping and business, will offer at public sale on the three different Saturday afternoons named above, at my home on Cross St., in Chestertown, the following goods:

Saturday, Oct 29, 1910,

I will offer 1 Two-seated Half Platform Spring Express Wagon, 1 York Carriage, Push Cart, Wheelbarrow, 1 Set Harness, Lightning Rods and Fixtures, Cooking Utensils, Stoves, Dishes, 1 Complete set of Aluminum Ware Cooking Utensils, and other useful goods in good shape and repair.

Saturday, Nov. 5, 1910,

Will offer a seven piece Parlor Suit covered with red silk plush, consisting of large sofa, large arm and stand rocker and four sitting chairs, large Parlor Mirror, Pictures in Frames, Parlor and Library Tables, about 200 yards good Carpet and Mattings, two Bed Room Sets, Feather Mattress, Feather Beds, good Bed Springs, Bed Clothing, Desk and other goods that cannot be named.

Sale to begin at 2 P. M. each Saturday.

TERMS—All under $15 to be paid in cash; all over that amount a credit of 6 months will be given on approved bankable paper, interest added.

Goods also sold at private sale. Apply to
o8-ts JOSEPH GUEST, Owner.

FALL OVERCOATS

Blacks and Oxfords, $8 to $25. Silk lined, at $15, $20 and $25. The new Greys $10 to $25. Box Coats and the Long Cuts with Semi-Military Backs, Coverts and Whip Cords, $6 to $20. Slip-ons Raincoats, $5 to $20. Raincoats, $10 to $25, in Blacks, Oxfords and the new Greys. Winter Overcoats, $5 to $40. The new Fancy Greys, with Plain, Velvet, Presto and Protector Collars, $10 to $25. Blacks and Oxfords, $5 to $20. Silk lined Dress Overcoats, $20 to $40. Reefers, Storm Coats and Ulsters, $2.50 to $20. New Suits in this week, in every size, at $10 to $30. New Suits and Overcoats for Boys and Little Boys. The season is on, the stocks big and full, prices are moderate, and we will save you time, money and trouble by coming here.

Biggest Because Best MULLIN'S Clothing Hats Shoes
Wilmington

FOR SALE.
My Property in Still Pond, Md.: LARGE LOT WITH DWELLING, stable and carriage house.
Address
SARAH A. CLINTON,
s17-3t 203 W. 17th St., Wilmington, Del.

You Are Reading
WHAT IS
Absolutely True!

IT SHOULD at once command your close attention. You can no doubt recall that some of the wisest decisions you have ever made have been brought about by suggestion from those in a position to know and advise.

You have a Farm

or another piece of property; the farm is too large, you have not the capital to carry on, your health is not the best. your age is against you, there are many reasons why if you simply get rid of the farm you would be better off, happier. You could do better at some other occupation. Your farm is not located where you want it; you're not getting along as well as you have a right to expect—if for any of these reasons you want to sell or wish to sell—WHY NOT SELL?

There are millions

of people today permitting themselves to be enslaved by conditions that they can change. I can assist you to make an advantageous change.

The many sales

made by me in the Upper Eastern Shore proves beyond question that my agency which I conduct at an expense of thousands of dollars will assist you. If you are ill you consult a physician, his business is to improve your physical condition. If you want a machine repaired you see a machinist, that's his business. If you have a farm and want to find a buyer, why not let me submit that farm to my thousands of buyers?

Remember

that every man who expect to get good service in or wants results should be glad to pay reansonable compensation. It is cheaper for you to consult a doctor "in time" than to be housed up for several weeks. It is infinitely better for you to have me sell your farm and get a better price than you could obtain.

If I have 100 prospective customers for your farm and you can only muster up one or two who might buy it, my chances for making a sale are 50% greater than yours. And the greater the chances the more likely a better price can be obtained.

A lady near Chertertown had a farm, she could get only $3,500 offered, I sold it for $4,000. My commission was $200. She got $3,800 which is $300 more if she had neglected to have me offer it. I have made hundreds of dollars for many owners. I can make it for you.

I have seen very few people who have gotten along fairly well who have not sold considerable real estate. The man who is afraid to sell is as about as bad as the man who is afraid to buy.

If you are not doing well on your farm, sell it; try again and buy another farm. This is common sense. A very few of the most successful business men have the real estate that they started with.

We will be glad to have you write us or call on us so we may talk this matter over.

NO. 1560. Sub-division of a farm near thriving village, R. R. station, bank, factories, etc. Will sell 25 acres without buildings at $40 per acre. The land is a light loam, fine for truck. Will also sell tracts running from 5 acres to 10 acres for trucking, chicken raising or small fruit. Possession at once.

J. Waters Russell
Real Estate Broker
Chestertown, = = = Maryland

©Maryland State Archives, msa_sc6000_9_1-0347.jpg