Personal ❋ ❋ ❋ ❋ and Social

Mr. Jesse G. Duyer, of Chestertown, received his award of $350 from the State last Friday. Mr. Duyer was injured while serving as a guard at the House of Correction and when the Governor vetoed the bill for a pension promised that he would be looked after by the Board of Managers. The receipt of the check proves the fulfillment of the promise. It is a worthy deed in which all rejoice.

Miss Flora McCourt was carried to a Baltimore Hospital this week suffering with fever. She has been making her home with Mrs. Hallie Kelly who has been nursing her as tenderly as a mother.

Mr. and Mrs. Webster N. Hass and daughter Ethel, of Philadelphia, visited Mrs. Haas' parents, Mr. and Mrs. H. P. Smith last week and are now spending a couple of weeks in the mountains of Eastern Pennsylvania.

Dr. Elizabeth Whitaker, of Philadelphia, spent a few days of last week at her home in Galena.

Miss Mattie Whitaker, of Rock Hall, spent Sunday with her parents, Mr. and Mrs. W. A. Whitaker, Galena.

Mr. J. F. Dodson, one of Kent's oldest and most sturdy farmers, is quite sick at his home in Worton. Although near 80 years of age he has lead an active life until last week when afflicted.

Mr. and Mrs. H. H. Klinefelter left Wednesday morning for Boston, Mass., Mrs. Klinefelter is a delegate to the general meeting of the Woman's Foreign Missionary Society.

Mrs. Mueller and son, Emil, of Baltimore, are guests of Miss Flora Wheatly.

Mr. Wm. Walter Chapman and family are removing to their Washington avenue home.

Mr. and Mrs. Wilbur W. Hubbard returned home from a trip West Saturday. Miss Miriam is visiting friends in Milwaukee.

Mr. and Mrs. J. W. Duyer will celebrate their 57th wedding anniversary Thursday in a quiet manner at their home on High street. Surrounded by noble sons and faithful daughters there is not a more highly respected family in Kent. The NEWS editors join in the congratulations.

Mrs Annie Rickey is visiting friends in town.

Mrs. Jennie Bennett Ward, of Baltimore, has been visiting Miss Minnie Hudson.

A marriage license was granted in Baltimore Tuesday to Harper R. Carter, 25, of Kent, and Margaret E. Kennedy, 24.

Mr. and Mrs. S. Vannort are visiting their daughter in Baltimore. During their absence Mr. W. L. Fowler's force of workmen are giving the homestead a new coat of paint.

Mrs. Martha Gould, of Church Hill, was the guest Sunday of Mr. and Mrs. Milton Baker on Mill street. Mrs. Gould is past her 80th year but enjoys excellent health, goes to Church every Sunday morning when weather permits, reads and sews continually and is beloved to all who know her. May she enjoy many more years of peace and good health.

Mr. Thomas S. Harding, son of Mrs. S. A. Copper, Chestertown, has been appointed helper in laboratory department department of the Agricultural Bureau at Washington.

The Elmira News has the following good news from one of Kent's boys, son of the late Lewin Crew, of Worton, and the article is headed in bold type "W. O. Crew is Elected—Popular Business Man Chosen to Head Association."

"The most important feature of the adjourned meeting of the Elmira Business Men's Association held last evening in the City Court Chambers at the City Hall, was the annual election of officers. Several important reports were submitted and speeches effecting the future policy of the association were delivered by prominent members of the organization.

"Wesley O. Crew, president of the Elmira Arms Company on Main street, who resides at 516 Euclid avenue, was chosen president of the organization to succeed S. H. Parker, deceased.

"Mr. Crew is one of Elmira's most substantial and progressive business men. He is conscientious and energetic in everything he undertakes and the members of the Elmira Business Men's Association feel that he is just the man to administer the affairs of the association in the future.

"Despite the inclement weather there was a large attendance at last evening's meeting and a unanimous sentiment was expressed in favor of Mr. Crew being elevated to the presidency of the Elmira Business Men's Association.

"Mr. Crew was not present at the meeting and had not been informed of the fact that he was to be elected president. On account of the spontaneous demand on the part of the Elmire business men that he occupy the important position at the head of the organization Mr. Crew today consented to serve.

The new president did not seek the office, but he states that he is willing to give his best efforts in an endeavor to promote the interests and welfare of an association which means so much to the city of Elmira and its business interests. Aside from President Crew other officers were chosen."

Mr. and Mrs. "Duke" Brown, of New York, have been visiting friends in Kent the past week.

Mr. George B. Westcott has been elected an incorporator in the Chester Cemetery Co. in place of Hon. M. deK. Smith, deceased.

Mrs. Marion Rogers is visiting Mrs. Williams in New York.

Dr. G. Allan Jarman has rented the Meeter house on Water street, now occupied by Mr. J. D. Lucas.

Dr. C. P. Gilpin, of Chestertown, is recuperating his health at the home of his sister in Elkton.

Capt. Louis K. Stam, of Chestertown, is attending the flying machine meet in New York this week. Lookout for him to bring one of these machines home with him.

Miss Eva Hurlock, who has been confined to her bed by sickness for a week, was able to be up yesterday.

Mr. E. J. Gooding, of the Baltimore police force, spent several days in Kent this week. He has been a valuable man on the force seven years and the duties seem to agree with him.

Dr. and Mrs. W. O. Selby, of near Rock Hall, are visiting his mother in Amberg, Middlesex county, Va.

Mrs. John Gale Usilton, of Chestertown, received the sad news this week of the death of her mother in Texas.

Capt. Guy Henry entertained his ushers at dinner at the Voshell House last evening.

One of Cecilton's popular young ladies, Miss Blanche Padley, was married on Wednesday of last week to Mr. Howard Benson, in Trinity Church, Elkton, by Rev. William Schouler. They were accompanied by Mr. and Mrs. George Benson and left immediately for Philadelphia where they will reside.

Mrs. James P. McCoy and her brother, Mr. Woodall Jones, of Massey, visited their father, Mr. Thomas P. Jones, at Easton, on Sunday, returning home on Monday. We are glad to report that Mr. Jones is very much improved since Sunday, his illness at that time being critical.

Dr. E. J. Clarke was called to Pocomoke City this week by the death of his step-father.

Mr. and Mrs. Harry Dempsey and little daughter spent last week with her aunt, Mrs. S. Hodgkins, Queen street.

Mr. and Mrs. Charles Hodgkins and son, Charles, spent this week in Baltimore and Washington visiting friends.

KENT farmers realized fine prices for their keiffer pears, 14 to 18 cents per basket being paid and as many as 20 baskets being picked from one tree!

CHARLES E. HURD, of Worton, has been named constable for that district.

Local Notes.

Horse Sale.—The sale of Navajo Indian horses took place in Chestertown Saturday. Charley Robbins, owner of a Wild West Show and son of Robbins, the showman, bought 17 to use in his show; there were three others sold, prices ranging from $12 to $40.

Fine Stock.—Mrs. S. Mann, of Lynch, advertised her Plymouth Rock chickens in the NEWS, and before a second issue of the paper she had sold every fowl. Buyers came from various directions, even the chicken fancier of Sassafras buying five of the birds, and he knows what is good stock. Mr. Mann says it certainly pays to advertise—when you have a good article.

Luncheon.—Miss Rebecca Eliason gave Miss Mary I. Rogers a luncheon on Tuesday at 2 o'clock p. m. The guests were: Miss Mary Rogers, Miss Rose Vickers, Mrs. Clara Perkins, Miss Mary Flemming, Miss Hallie Westcott, Misses Grace and Jennie Wilkins. Decorations were of pink roses and smilax and autumn leaves. After lunch the bride-to-be was given a linen shower. The color scheme of the whole affair was pink.

Beauties.—Mrs. Frank M. Miller takes the prize for chrysanthemums this season. A sample of her beauties were on exhibition this week in J. H. Sides' window. She gets as high as 35 cents per bloom. Other successful growers of the 'mums are Mrs. Clay, Mrs. Wm. H. Lambert, Mrs. T. D. Bowers, Mrs. James Brice, Mrs. J. E. Ferguson, Mrs. T. D. France, Mrs. J. H. Simpers, Mrs. G. B. McWhorter and others.

Old Folks Week.—The NEWS editors have been delighted during the past few weeks to entertain within our sanctum so many of our "young" friends. On one day this week there was in the NEWS office a gentleman from Kennedyville 78 years of age and soon there came in another from near Pomona about 76. These greeted each other as "boys" and were in fine health. Then there came in Mr. D., who will be 78 in January, Mr. C., 70, Mr. L., 74, Mr. B., 72, Mr. W., 71, Mr. G., 72, and others. They have reached that rich, ripe age when their lives are sweet and mellowed by time and when their experience is so interesting and profitable. May these with all others who have reached this period in life have the benediction of a Kind Providence and the brightest light of the evening time.

Mock Trial at Fairlee Grange.—A big law suit will be given at Fairlee Grange on November 2. Mr. Mahlon Lee sues Mr. W. G. Skirven for damages done by hogs of latter destroying three acres of growing corn. Mr. Lee values corn at $25 per acre. Mr. Skirven's plea is that the hogs that destroyed the corn belonged to Mr. Lee. The testimony in the case will be pure nonsense. The plaintiff's attorneys will be Messrs. Stockton Startt and W. G. Smyth; defendant's attorneys, H. C. Willis and G. A. Corey. Witnesses for plaintiff, Messrs. Walter Morris, J. E. Morris, Romie Skirven, Lewin Skirven; defendant's witnesses, Warren Hurlock, J. E. Ferguson, H. T. Rash, J. A. McClary; clerk, Jesse H. Usilton; bailiff, E. J. Watson; judge, John P. Nicholson.

A Grand Lecture.—Dr. Herbert C. Sanborn, acting professor of Psychology and Pedagogy at Washington College, addressed a large audience in Christ Meth. Prot. Church last Sunday evening upon invitation of Dr. F. T. Little, the pastor. His theme was the "Relation between the church and the school", a subject which the speaker proved himself to be especially conversant. He used no notes and spoke in a most forceful and entertaining manner. It was no one-sided affair but a well-rounded, symmetrical lecture in which was proven that no man was truly educated unless moral or religious training was well developed. Christ was the first teacher so was He the first preacher, the two vocations being intermingled one with the other. He placed the teacher beyond a preacher in influence with the child and held that the teacher therefore should be equally as good and exemplary. Dr. Little enforced this fact by relating several instances in his school life in which the influence of his teacher was portrayed in a most impressive manner. Prof. Melvin is making an effort to have Dr. Sanborn deliver this address before the Teachers' Association and it would be a treat to anyone

Farm Items.—Mr. Jacob Weller, of Quaker Neck, has one of the finest fields of wheat to be seen anywhere. He is a Queen Anne's farmer, but Kent countians are glad to learn from him how to grow better crops.

One acre of corn grown by Naudain and Son, of near Marshall, to be offered in competition at the corn show of the State Board of Agriculture, at Dover, the first of the coming year, was husked, weighed and measured Monday by a committee having charge. The measurement showed that 126⅛ bushels of corn were grown upon the acre of land, which is an excellent showing. It will be allowed to remain upon the ground for a few days in order that it may be inspected.

"I have earned almost $22 5 in 26 days cutting corn," says Charles Cannon, of Bristol, who has just finished his most successful season in that line. Cannon is undoubtedly a world champion. He has cut 5,035 shocks of corn in these 26 days. He thinks no man in the world has ever equalled this record, as in former years, when he fell short of this season's great results, his title to world champion was undisputed.

RESOLUTIONS OF SYMPATHY.

At a regular meeting of Chester Camp No. 8745, Modern Woodmen of America last Thursday evening, the following resolutions were unanimously adopted:

WHEREAS, our Heavenly Father, who is too wise to err and too good to be unkind, has removed from us by death our brother and neighbor, EMORY SUDLER WROTH;

WHEREAS, we have sustained a great loss, be it therefore

Resolved That we desire to express our very great sorrow at our neighbor's removal. We deeply regret the loss of his wise and genial counsel, and be it further

Resolved, That we do hereby extend to the family of our deceased neighbor our sincere sympathy and condolence in their deep sorrow and grief.

Resolved, That a copy of these resolutions be sent to the family of our deceased neighbor, that these resolutions be inserted in the Chestertown papers, and that they be spread upon the records of this Camp.

CALVIN T. RYAN, Chairman;
WALTER U. LUSBY,
OWEN C. BLADES,
Committee on Resolutions.

Children Cry
FOR FLETCHER'S
CASTORIA

BEAUTIES

ARE THE

Greys Browns Blues

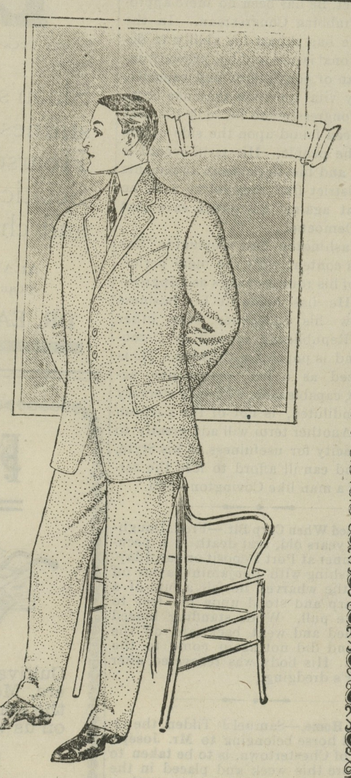

For this season. We have them ranging in price from

$10.00 to $18.00

and it is with both pleasure and pride that we inform you —our FALL and WINTER STOCKS are now ready for inspection, embracing all the new weaves and colorings in suitings. Being recognized as the

"Store of Standard Values"

you can feel fully assured of getting the maximum of quality at minimum of cost.

We will appreciate an early call from you while the various lines of Men's, Boys' and Children's Clothing, Hats and Furnishings generally are complete.

MOODY & LUSBY

Directly Opp. Court House, CHESTERTOWN, MD.

GRAND FALL OPENING
OF
WM. MEDDERS & CO.'S
LARGEST HOME FURNISHERS ON THE EASTERN SHORE

CARPETS

Lowell Best Heavy 2-Ply, 13 Pairs, All Wool Ingrain Carpets, 69c

A Beautiful Line of Extra Super New Lowell Carpets

absolutely "all wool" and best of all makes. Price

69c

per yard, worth 85c

Lowell Ingrain Carpets are heavier and stronger than other makes, and colors better.

Philadelphia Ingrain Carpets, all pure wool, at 59c yd.

Heavy Cotton Warp Ingrains, rich patterns, 39c and 49c per yard.

Old time Rag Carpets, 33c, 39c yard; strong and heavy.

Domestic Carpets, 25c yd.

New Line Rugs

Finest $2.50 Moquet Rugs, only $1.98.

Large Assortment of the New Rugs, $1,25 to $3.90.

The Heavy China and Fancy Japan Mattings for winter use. Dark colors, pretty patterns. Prices especially low.

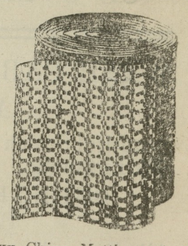

Heavy China Mattings at 15c, 19c, 22½c, 25c yard. Fancy Cotton Warps at 19c and 25c yard.

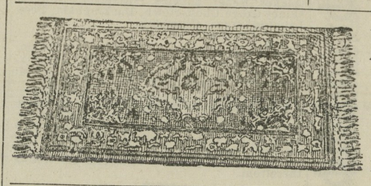

New Art Squares and Fine Rugs

Finest Axminster Rugs, $25.00 goods, 9x12 at $19.50
Special Axminster Rugs, 9x12 feet $18.50
Heavy Tapestry Rugs, 9x12 feet $15.00
Good Brussels Rugs, 9x12 feet $12.50
Extra Super, All Wool Art Squares, 9x12 feet $8.90

THE BIG STORE **DRY GOODS** NEW FALL STYLES

A beautiful showing in new Dress Fabrics, Wash Goods of All Kinds and a selection equal to a city visit. The latest things from the New York Markets, and all at SPECIAL LOW PRICES.

Large Selections

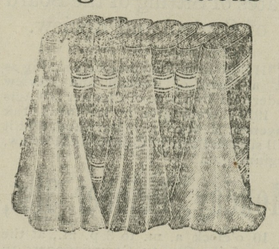

Full width and extra quality in Ladies' New Fall Suitings.

FINE WOOL BATISTE
NEW PANAMAS
ALL WOOL SERGES
PRETTY MOHAIRS

In all the new Fall colors, extra selections.

Price 50c Per Yard

25c Poplins, 15c

New purchase of a large lot 25c Poplins, in all colors, extra value, and on special sale,

15c Per Yard

New Flannelettes, 10c

Best 12½c New Flannel Outings and Flannelettes, 10c.

New Fall Percales

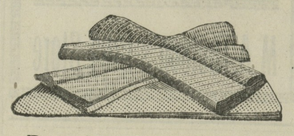

Best Manchester Cambric-finish Percales, in a large variety—selection equal to a city visit. Price

12½c Per Yard

New Ginghams

Beautiful New Ginghams—large selection—

10c, 12½c, 15c

New 10c Table

Pretty Ginghams, Percales, Flannelettes and Outings, like you pay 12½c for elsewhere, some 15c. Your choice of the entire lot at 10c yard.

Sweater Coats

Large and Select Line

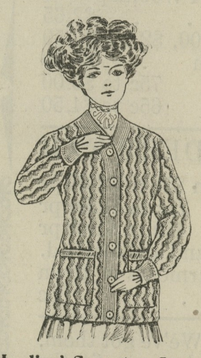

Ladies' Sweater Coats

New Things in Ladies' Sweater Coats and some extra values, at $1.50, $1.98, $2.50 ond $3 50.

Misses' and Boys' Sweater Coats in Red, White and Grey, and at prices, 50c, 98c, $1.50 and up.

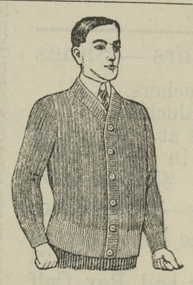

Men's Sweater Coats

All kinds and styles, extra values, 50c, 98c, $1.50 and $2.50.

Underwear

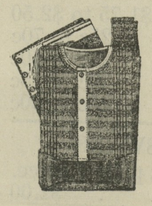

FOR MEN.

Fine Woolen Shirts and Drawers, rib and plain stock, 98c, $1.25 and $1.50.

The 50c Fleece Lined Stock, 39c.

FOR LADIES.

The Heavy Fleece Lined Vests and Pants, only 33c.

Ladies' Good Rib and Fleece Wear, only 25c.

The Fine Silk Trimmed and Fleeced Underwear for Ladies 50c, 75c, 98c, $1.25.

Union Suits and Good Values at 50c, 75c, 98c to $2.00

Table Linen

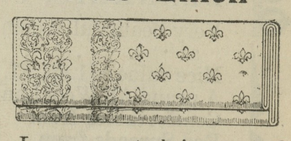

Large new stock just opened and all at old prices.

Special 60-inch Damask at 50c.
Beautiful Bleached Damask at 75c.
Extra values at 39c up to $1.50 yard.

Ladies' Handkerchiefs, 10c

20c Ladies' Imported Handkerchiefs, fine hemstitched, pure linen and the greatest value you ever saw—Special Sale, only 10c.

Gents' Handkerchiefs, 15c

25c Gentlemen's Handkerchiefs, same quality as above and will go on sale 15c.

Couch Covers

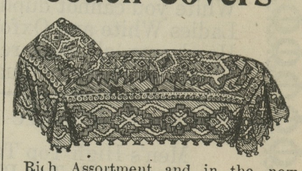

Rich Assortment and in the new weaves and coloring. Prices, $1.25, $1.50, $1.98, $2.50 up.

Tapestry Table Covers

All new Stock, just in. Prices, 75c, 98c, $1.50, $2.50 and $3.50.

Blankets and Comforts

Extra Large Wool Blankets. Prices, $3.59, $4 50 and $5 50
The $3.00 Blankets on Sale at $2.50.
The Large White Blankets at 98c.
Finest $2.50 Silkoline Comforts $1.98.
Pretty Line at $1.50, $1.98 to $5.00.
The $1.25 Large Comforts at 98c.

Marseilles Bed Spreads

Large $2.00 Spreads, special, $1.49.
The $1.25 Spreads at 98c.
Fine Line at $1.98, $2.50, $3 50.

Big Line of Enamel Beds

$2.50 White Enamel Beds, only.....$1.98
Good Brass Trimmed Beds; our price only $2 98, $3.25, $4.25
Heavy Enamel Beds...$4.50, $5.50, $6 50

©Maryland State Archives, msa_sc6000_9_1-0350.jpg