This Snappy Tailored Suit Costs Only $15.50 Here

and You Have Eight Months to Pay for It

Buy by Mail of Miller, and you are certain of wearing only the latest styles, the nobbiest patterns, and the most thoroughly good clothes produced, and, you need not strain your pocket-book in paying for them.

This cut represents our No. 1085 Tailored Suit to be had in blue or black serge, worsted or cashmeres, in latest shades.

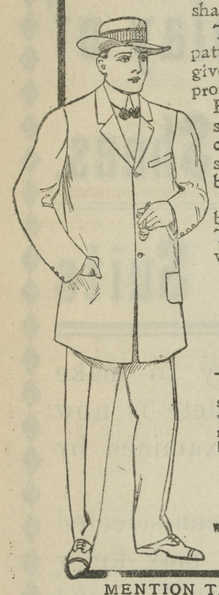

The coat is in sack style, in single breasted pattern, fastened with but three buttons, which gives it a swagger effect that is added to by the pronounced cutaway style of the bottom.

Excellently tailored throughout, with broad shoulders generously wide sleeves, full skirted coat. The lining is of the hard-wearing sort which gives the best service. Findings, buttons, stitching, etc., of the best quality.

The vest is collarless, buttoned with five buttons and the latest pointed cutaway effect. The trousers are fashionable in cut, provided with both belt straps and buttons.

Price $15.50

Payable $2.50 with order and $2.50 per month

We pay express. If not satisfactory, return it.

The Fall and Winter Edition of our catalog will be sent free on request. It lists some wonderfully good values in men's, women's and children's garments at most modest prices, on cash or credit terms. Before buying your Fall outfit, get Miller's Catalog.

Miller Bros. Co.

Wilmington, Del.

WHEN IN WILMINGTON, BE SURE TO CALL UPON US. OUR LARGE FOUR STORY RETAIL STORE IS SITUATED AT 213 MARKET STREET

MENTION THIS PAPER WHEN ORDERING.

The "What-Shall-It-Be" QUESTION

May seem very perplexing while you think about it at home, but all the difficulty vanishes the minute you see our FURNITURE DISPLAY. It fairly bristles with suggestions.

The error you are most likely to make is to conclude that you cannot afford to give Furniture. The truth is that you cannot afford NOT TO.

Give Furniture and you give not only the for present, but for years and years to come.

Give Furniture, and it will stand in some home a constant reminder of you and a lasting tribute to your good judgment.

You don't have to spend a lot of money, either, if you don't want to. Why we have articles of usefulness, artistic in appearance, articles that make ideal gifts, yet that cost only a trifle. Let us show you how easy it is to pick out presents for WEDDINGS, XMAS BIRTHDAYS, &c.

JOHN BARTLEY

CHESTERTOWN, - - - MARYLAND

Up-To-Date Stock Owners

—Use The—

Calsino Remedies

because they are up-to-date prescriptions and not patent medicines. They represent no exploded ideas of times gone by and will be found beneficial in all cases where medicine is needed.

When your nag nibbles rotten wood, soiled bedding, passes offensive-smelling soft dung and looks rough he needs **Calsino Restorative Powder**; it will tone up the digestive organs and expell worms.

If your horse coughs, limps or is getting sores, ring bone, spavins, or other bunchy enlargements get the proper **Calsino Remedies** and correct same.

CALSINO RESOBINE guaranteed to remove *new* Spavins or any Callous Enlargements. Your money refunded by our agents if it fails when used in time and as directed.

Illustrated book giving instructions how to recognize and treat ailments of Horses and Cattle free on application.

CALSINO COLIC CURE

SAVE YOUR HOGS. Calsino Hog Restorative purifies the stomach, expels worms, promotes digestion, thereby producing flesh, a sure preventative for hog cholera.

CALSINO CHICKEN RESTORATIVE promotes health, prevents disease and produces more eggs.

Illustrated book giving instructions how to recognize and treat ailments of Horses and Cattle on application. Made and sold by

The Royal Distributing Co.

216 LIGHT STREET, : : : BALTIMORE, MD.

—FOR SALE BY—

Walter T. Bramble, Chestertown
Hague & Hackett, Still Pond, Md
Adam F. Huey, Massey, Md.
Dr. Dudley, Church Hill, Md.
W. R. Wilson, Rock Hall, Md.
C. A. Bradley, Crumpton, Md.

COAL COAL COAL

Of course everybody knows where to buy GOOD CLEAN COAL.

Also, Wood, Lime, Hay and Terra Cotta Piping.

The place to buy is from the coal and wood man

J. D BACCHUS Chestertown, Md.

ABE COHEN

The Leader of Low Prices

has arrived home from New York and Philadelphia with a big lot of goods which we bought at astonishing low prices and it is needless to say any more. Just come and see the bargains and you will be convinced to what we say.

What do you think of us selling

12½c Flannelette in 50 different patterns, yard 8c
8c Apron Gingham in all colors and patterns, yd 5½c
12½c and 15c Percales in dark colors 7½c
Ladies Extra Heavy Underwear only 19c
Men's Extra Heavy 50c Undershirts or Drawers 39c
Children's Extra Heavy Underwear from 6c on up. Come quick.

Men and Boys' Clothing

Just received Men's and Boys' Clothing. For to have a run on these goods we will positively sell at factory price.

Boots, Shoes and Rubbers

WE WILL SELL THEM LOWER THAN THE LOWEST

Lambertville Hip Boots only, pair $6.00
Men's Good Heavy Short Boots, per pair $2.45
Ladies Rubbers only 39c

Carpets, Carpets, Carpets

35c Extra Heavy Rag Carpet go at 25c
35c Ingrain Carpet only 25c
One Roll half Wool Carpet plain color, yd 19c
75c All Wool Carpet go at 50c
$1.00 Linoleum best quality 2 yds wide 75c
75c Extra Heavy Oil Cloth 2 yards wide running yard 49c
35c Extra Heavy Oil Cloth 22½c

RUGS OF ALL KINDS AND ALL PRICES.

35c Extra Heavy Matting, a big lot ..... 20c yd

Stoves of all Kinds

BOTH COOK AND AIRTIGHT.

Groceries

We are still leading others in low prices of Groceries.

American Sugar lb 5c
20c Extra good quality Coffee 15c
1 gallon Coal Oil and 1 block tin Oil Can all for 19c
Mason quart Jars only, dozen 42½c
The very best Rope Yarn by coil 6¼c
1 barrel Best-in-World Flour $5.45
1 barrel Patapsco Superlative Flour $5.40

We are too busy at this time unpacking and unloading the big lot of goods we just purchased. Now compare these prices with other merchants. We want EGGS, BUTTER and all COUNTRY PRODUCE for the highest price. NOTE THIS: We will positively pay 2c above the market price in Baltimore papers.

Look for a big advertisement nex week.

Yours for business,

ABE COHEN, : : : : Sandy Bottom Department Store

The Leader

CAHN, COBLENS CO.

Send Us Your MAIL ORDERS—Good Service Assured.

HOWARD & LEXINGTON STS., Baltimore

WE FILL MAIL ORDERS promptly, carefully and conscientiously. The good judgment of expert shoppers is at your service. Our sole object is to please you, and so execute your orders as to permanently retain your good will and patronage. *We consider no transaction at an end until YOU are completely satisfied.*

Great Sale of 68,400 Yards of Beautiful New Fall **Dress Goods**

Including Many Lots from the New York Auction Trade Sale

Priced at 50c and 60c on the Dollar

It's a timely, welcome and wonderful opportunity to buy the very fashionable materials for the new dress or suit at decidedly less than you would have to pay at any other store. You can save the cost of trimmings or making. Be sure to see these values before you buy. Samples sent on request.

75c and $1.00 Colored Dress Goods — **59c**
110 pieces of choice new fall dress fabrics; All Wool and Silk and Wool Weaves. Among them you will find stylish Diagonals, Silk Wool Mixtures, All Wool Stripe Suitings, Storm Serges, Granite Cloths.

$1.50 Beautiful Imported Suitings — **69c**
Yard and a Half Wide, Silk and Wool and All Wool fabrics, in rich, charming and exclusive designs. The extreme French ideas as well as the more conservative fabrics and patterns are included in solid colors and neat fancy effects.

75c All Wool Black Satin Prunellas — **49c**
42 inches wide. Fine quality fine Twilled Prunellas, with bright, high luster. Perfect Blacks.

60c Scotch Diagonal SUITINGS — **39c**
Good weight, rough Scotch wool suitings in rich, warm-looking color combinations.

$1.25 All Wool DIAGONALS — **79c**
YARD AND A HALF WIDE. Swell, classy, silk finish diagonals in Gray, Browns and two-toned effects.

25c Colored DRESS GOODS — **12½c**
100 pieces of new stylish DRESS GOODS, consisting of neat CHECKS, PLAIDS, STRIPES and SOLID COLOR weaves.

75c Wool Shepherd CHECKS — **49c**
42-inch English Black and White Shepherd Checks—clean cut; soft wool finish.

$1 50 Satin Stripe PRUNELLAS — **98c**
48-INCH fine German Prunellas, very dressy costume material, in newest shades.

59c Black and White SUITINGS — **39c**
50 inches wide. Clean-cut Black and White checks.

50c All Wool ALBATROSS — **39c**
36 inches wide. Soft, graceful draping, crinkled Albatross, in Black, Cream and street and evening shades.

75c and $1.00 Black DRESS GOODS — **59c**
42 in. wide. A-1 wool and silk and wool stripe Black fabrics—handsome effects.

59c All Wool CHEVIOTS — **35c**
Yard wide. Diagonal weave; all the new Fall shades.

75c Black CHEVIOTS — **59c**
42 inches wide. All wool; firm and firmly woven.

$1.75 Black STORM SERGE — **$1.29**
YARD AND A HALF WIDE. All wool, firmly woven, medium weight Serge suits and skirts.

I HAVE rented the Room under the Voshell House formerly occupied by Mr. Warren C. Hurlock and will be glad to serve the public. Will be open next Monday.

H. KAPLAN,

50,000 ft. White Oak and Pine Lumber for Sale.

WHITE OAK—2 in. White Oak Plank, 8 to 16 ft. long; 1 in. White Oak Boards 4 to 15 in. wide; Heavy Timber, 4x4 up to 6x8, 12 to 20 ft. long, ¾ in. flitch stuff all lengths and widths. Wheelwright and motor boat lumber.
PINE—1 in. pine Boards 5 to 15 inch wide, 8 to 16 ft. long, all sizes and lengths Framing.

All the Lumber well seasoned and neatly sawed. Can be seen at Deep Point, Chester River.

TEN FINE SHOTES FOR SALE.

JOHN G. WESTCOTT,
e20-ft Chestertown R. F. D, 3.

MILLINGTON ITEMS.

Mrs. Annie Junction, of Wilmington, spent Sunday with Mrs. Harry Curlett.

Mr. Lemuel E. Anderson moved to Wilmington last Monday.

Miss Birdie Reed spent a few days last week with her brothers in Philadelphia.

The wedding of Mr. James H. Bowers, of Crumpton, and Mrs. Annie C. Ford, of Millington, took place at the bride's home on Cypress street last Thursday October 13, at 8 p. m. Rev. Daniel Wilson, pastor of Crumpton M. E. Church, said the words which made them man and wife. They will reside in their beautiful new home in Crumpton.

Mrs. Annie Newnam spent a few days last week with relatives in Wilmington.

Mr. and Mrs. E. O. Porter left last Sunday for Chester where they have secured employment in a cotton mill.

Mr. and Mrs. Martin Bowman spent a few days this week with the former's parents near Aberdeen, Md.

The regular monthly meeting of the Woman's Home Missionary Society met Thursday evening, October 20, at the home of the president, Mrs. J. L. Smith. The delegates who are to attend the annual meeting of the W. H. M. S. which is to be held at Epworth Church, Wilmington, on Nov. 10th, from Millington,—Mrs. Kate R. Tonkin and Miss Annie E. Talbott. The alternates are, Mrs. Wilmer Jaggard and Mrs. S. G. Wiest.

Little Jeanette, the 3-year-old daughter of Mr. and Mrs. Edward Spear, of near town, died early Monday morning of gastritis. The funeral was held Wednesday morning at eleven o'clock in the P. E. Church, Rev. C. R. Birnbach officiating. Interment in Millington cemetery. This sad death was a shock to both parents and friends, as she was sick only a few days. The parents have the sympathy of the entire community.

BETTERTON NEWS.

Mrs. Alfred MacDorman and children have returned to Mt. Washington, after spending several weeks at Idlewhile Cottage.

Mrs. Howard Owens and son are on an extended visit to her parents, Mr. and Mrs. J. Leonard Beauchamp, in Talbot county, near Queen Anne.

Mrs. A. H. Suplee is visiting friends in Philadelphia this week.

Mrs Harry Watkins was a visitor here one day during the week,

Mrs, Sadie Wheeler is visiting relatives in Wilmington, Del.

Mr. John Duyer has moved from Baltimore to our village, and now resides on Maryland avenue.

Mr. John Crudden had a birthday party Tuesday evening. The young guests spent a most pleasant evening.

ROCK HALL NOTES.

The M. E. Festival and supper on Saturday evening was a big success, the receipts being over the hundred dollar mark.

To-morrow (Sunday) will be Rally Day with the M. E. Sunday-school. A special program has been prepared. The school of 25 classes is divided for a contest in money raising, the odd numbered classes being given a blue money receptacle, while the even numbered classes will be furnished a red receptacle for the money they all get. The contest, in large measure, will be waged with grim determination and will be most interesting. The amount of money raised will be applied to the missionary fund. It is hoped that an earnest rally will also be made to revive the deep spiritual interest and place the school on the high plane it enjoyed 7 or 8 years back, when it was second to none in the county.

By stepping on an upturned nail one day last week, which penetrated through his shoe into his foot, Mr. J. M. Collison is incapacitated from following his occupation.

Mr. George Davis was taken quite ill on Friday night of last week. Each of these gentlemen are attended by their family physician.

Capt. J. F. Stevens has purchased the skip-jack, "J. A. Rollison," and will engage in scraping for oysters in the lower bay during the closed season for yachting.

The oyster business here is almost in a state of collapse. Buyers belonging here are heavy losers, having to sell in the city for less than they pay on the bars. On the contrary, non-resident buyers seem to be O. K. They buy nothing but the best and are glad to pay good money for the same. Common stock couldn't be given them. Prices in the lower river and on the bay side are 15 cents the bushel. Owing to the large catches of the tongmen, they are enabled to make good wages.

STILL POND ITEMS.

Mrs. Mattie Gale, of Baltimore, is spending some time with Dr. and Mrs. J. Horton Kelley.

Mrs. S. E. Severson has returned home after a three months stay at Blue Ridge Summit Sanitorium.

Mrs. Gulia Benson, of Brooklyn, Anne Arundel county, is visiting her many friends here.

Mr. G. W. Covington is improving his store with a new coat of paint.

The town commissioners have begun laying our concrete walks which is indeed a great improvement to our town.

The Epworth League will be led Sunday evening by Mrs. John Schofield. Subject, "Two aspects of the government of God." Services both morning and evening. All welcome.

Mrs. Edward Ford, Mr. Chas. Ford and Mrs. Joseph Bowers visited friends at Chesterville on Sunday.

Still Pond M. E. Church, Rev. J. H. Beauchamp, D. D., pastor. At 9.30 Sunday School, 10.45 preaching by the pastor, text Ps. LXXIV, 10; at 7.30 Epworth League followed by short sermon. Public Invited.

FOLLOWING an examination by County Health Officer A. E. Landers, of Crumpton, both Sudlersville and Barclay public schools were closed this week on account of an outbreak of scarlet fever in that territory. While every precaution has been taken to suppress the disease the Health Officer believed it to be to the best interests of both communities to have the schools closed. They will be opened as soon as the disease subsides.

Children Cry
FOR FLETCHER'S
CASTORIA

STOMACH LIVER LUNGS

Each of the chief organs of the body is a link in the Chain of Life. A chain is no stronger than its weakest link, the body no stronger than its weakest organ. If there is weakness of stomach, liver or lungs, there is a weak link in the chain of life which may snap at any time. Often this so-called "weakness" is caused by lack of nutrition, the result of weakness or disease of the stomach and other organs of digestion and nutrition. Diseases and weaknesses of the stomach and its allied organs are cured by the use of Dr. Pierce's Golden Medical Discovery. When the weak or diseased stomach is cured, diseases of other organs which *seem* remote from the stomach but which have their origin in a diseased condition of the stomach and other organs of digestion and nutrition, are cured also.

The strong man has a strong stomach. Take the above recommended "Discovery" and you may have a strong stomach and a strong body.

GIVEN AWAY.—Dr. Pierce's Common Sense Medical Adviser, new revised Edition, is sent *free* on receipt of stamps to pay expense of mailing *only*. Send 21 one-cent stamps for the book in paper covers, or 31 stamps for the cloth-bound volume. Address Dr. R. V. Pierce, Buffalo, N. Y.

Kramer's Motto:

"Quality and Prices"

THAT is the motto we adopted when we opened our store to the people of Rock Hall and surrounding country. It is the principle upon which we have made friends. Promises may get customers, but it's performance that keeps them. We promise you goods that we know would give you satisfaction at prices that you cannot equal elsewhere. We invite your inspection of these offerings; you will not be urged to buy. Your patronage hangs on a thread—that thread is satisfaction. We treat you squarely, and that thread becomes a cable; therefore, if you favor economy and wish to get the best values possible for your money, come in and inspect our various lines, as we can show our stock much better than we can tell about it.

Shoes

It is needless to go into discussion in reference to the Shoes we handle. You will find in this department well-known and leading brands, such as the Rice & Hutchins Shoes for Men, Women and Children; King Quality, Arnold & Crafter Shoes for Men; Dolly Madison, Mayfair and Star Brand for Ladies; Walton & Marvel Shoes for Boys and Girls.

Men's Shoes ..... $1.25 to $4.00
Ladies' Shoes ..... 1.25 to 3.00
Boys' Shoes ..... 1.00 to 3.00
Children's Shoes ..... .25 to 1.50

Dry Goods

In our Dry Goods Department we are offering the best standard brands of

Calico, yard 5c, 6c
Best Apron Gingham 7c
Best Dress Gingham 8c, 10c
Canton Flannels 7c, 10c
Outing Flannels 8c, 10c

Carpets

We also wish to inform you that we have added a full line of Carpets, which we are ready to seam up for your use without extra charge.

Men's, Boys' and Children's

Clothing

In this department we are showing the best selections and the best values in the history of our business. Our prices range as follows:

Men's Suits ..... $5.00 to $12.50
Boys' Suits ..... 1.00 to 5.00
Men's Pants ..... 1.00 to 4.00
Boys' Pants ..... .25 to .75

In our Made-to-Order Suits you will find several hundred samples to select from, ranging in price from $13.50 to $33.50. Every suit is guaranteed to fit.

Furnishings

Our Gents' Furnishing Department is complete in every sense of the word. We can save you money on every item you buy here. We offer you the best Fleece Lined Underwear for 40c a garment. We are sole agents for the well-known MAXIM HATS, the best $2.00 hats made. Our prices on hats range from 50c to $2.00.

☞We use every effort possible to please our patrons, and believe you will be better suited than ever before if you select your Fall and Winter Goods from our well selected stock in every department.

M. KRAMER, - ROCK HALL, MD.

Arlington L. Sparks

Before buying allow us to show you through our complete lines of fresh new

Dress Goods, Silks
White Goods
and Wash Goods
Ladies' Shirt Waists
Suits and Skirts
Hosiery, Underwear
and Gloves
Embroideries
Fancy Notions and
Small Wares

Arlington L. Sparks, - Chestertown, Md

©Maryland State Archives, msa_sc6000_9_1-0352.jpg