Kent News.

VOL. 72 — CHESTERTOWN, MD., SATURDAY, NOVEMBER 12. 1910. — NO. 26

Denny Hoffecker

We are busy moving

Watch this space for Announcement

Denny Hoffecker

(Successor to J. D. LUCAS)

CLOTHIER

CHESTERTOWN, - MARYLAND

SKATING RINK

Saturday Afternoon
November 5th, 1910
3 to 4.30 P. M.

Free Admission.
Skates to All, 10 Cents.

Saturday Night

Learners Night

ADMISSION, 5 CENTS.
SKATES, 15 CENTS.

No admission charged to those buying skate checks.

Timothy Seed

This article is now very much in demand, and we have the stock on hand to supply your needs and at the lowest market prices. We will be glad to have your orders, which shall have our best attention.

FODDER YARN, fine quality, low price.

Davis & Satterfield

CROSS ST., NEAR DEPOT

HARRY L. BOYD,
FIRE INSURANCE.
—NEWS BUILDING—
a20-1yr. CHESTERTOWN, MD

JOSEPH N. WHEATLEY & CO.
INSURANCE.
CHESTERTOWN, MD

J. ARTHUR BRADLEY
—INSURANCE—
Buildings, Grain Hay, Automobiles, Gasoline Boats, Etc.
OFFICE IN VOSHELL HOUSE
hone 167 Chestertown' Md.

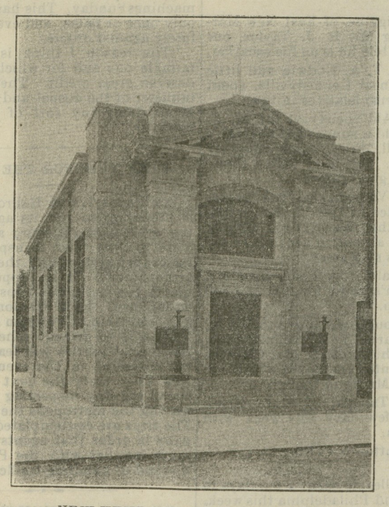

NEW KENT COUNTY SAVINGS BANK

YOU MUST HAVE

Perseverance to economize and store up for the future if you hope to live comfortably in your old age.

You must see that your compass is pointing in the right direction, and don't forget that the pole of success is

Kent County Savings Bank

CHESTERTOWN, MD.

THE

Chestertown Bank OF MARYLAND

CHESTERTOWN, MD.
GALENA, MD.

We desire to thank the people in and around Galena for the liberal support given the GALENA DEPARTMENT of this Bank.

We trust that those who are not depositors will realize the advantage of having banking facilities in their immediate vicinity, and will therefore give us their business, which is so vital for the maintainance of this venture for their convenience.

This department is backed by all the resources of the "Home Bank" at Chestertown, Maryland,

Which has a Larger Surplus than Any Other Bank in Kent County

and is managed by the same Board of Directors.

ALDAY CLEMENTS, Prest.,
W. W. BECK, V. Prest. and Atty.,
ALLAN A. HARRIS, Cashier,
JAS. D. DAVIS, Asst. Cashier.

YOU CAN HAVE

Beautiful Flowers

to brighten your home all winter, at Christmas time, at Easter time, also in your lawns and flower beds at the first opening of spring time if you plant now.

BOLGIANO'S FALL BULBS.

Our Beautiful Illustrated 24 page Fall Flower Catalogue will be cheerfully sent to you, if you drop us a postal today.

	Each.	Doz.	100
Baby Hyacinths	3c	30c	$2 00
Bedding Hyacinths	5c	40c	2 75
2nd Size Hyacinths	7c	65c	4.50
1st Size Hyacinths	10c	$1.00	7.50
Roman Hyacinths	5c	50c	3 50
Freesia Bulbs	2c	15c	75
Early Tulip Mixed	2c	10c	75
May Flowering Tulips	3c	25c	1.50
Parrot Tulips	3c	25c	1 50
Double Mixed Tulips	2c	15c	85
Narcissus Single	3c	15c	75
Narcissus Paper White	3c	25c	1 50
Jonquils	2c	15c	75
Double Narcissus	3c	15c	1 00
Snow Drops	2c	15c	75
Crocus Mixed	2c	8c	45
Oxalis	2c	15c	75
Easter Lilies	10c	$1.00	7.50
Calla Lilies	8c	90c	7.50

FREE—Send us 2c in stamps to pay postage and mention the name of this paper, and we will send you a 10c package of any Flower Seed you want to grow in the house this winter. Your local merchant can get from us what Fall Bulbs you want, if he does not sell our Fall Bulbs you can send your order to us, and we will see that they will reach you in good condition.

J. BOLGIANO & SON,
Four Generations in the Seed Business.
Baltimore, Maryland.

IN TIME

YOU will need something to WARM your homes or COOK your meals. If you will call at Lofland & Culp's you will find a most complete line of

Spear's Golden Sun Fire Place Heaters.
Sheppard's Excelsior Fire Place Haaters.
Spear's New Illuminator Double Heaters.
Sheppard's Rupert D'ble Heaters.
Beavor Oak Double Heaters.
Round Oak, Peninsular, Model Oak, Magnet, Regal, Garnet and Crystal Heating Stoves.
Round Oak Chief, Lorain and Pilgrim Acorn Steel Ranges, fully guaranteed.
Magic, Prince Beaver, Countess and Queen Cast Ranges.
Sheppard's Excelsior Cook and the Farmer Girl Cook Stoves.

Remember we are headquarters for Heater work and Stove Repairs; also for Roofing and Spouting.

Lofland & Culp

Successors to J. K. Aldridge & Co.
CHESTERTOWN, MARYLAND

FEED FAIRFIELD'S BLOOD TONIC POWDERED
A SEPARATE PREPARATION FOR HORSE, COW, HOG AND POULTRY

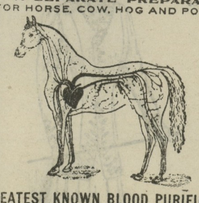

GREATEST KNOWN BLOOD PURIFIERS

The working capacity of any horse can be practically doubled by feeding FAIRFIELD'S BLOOD TONIC for HORSES regularly. It exterminates worms, builds up the health and saves feed.

The farmer that sowed wheat all over his farm and expected to reap a crop of wheat, oats and corn from same, would be more foolish than the man who feeds his horse, cow, hog and poultry from the same package of Condition Powder and expects to get results. The intelligent farmer feeds FAIRFIELD'S, because there is a separate preparation for each kind of animal.

THE FAIRFIELD PREPARATIONS ARE SOLD UNDER WRITTEN GUARANTEE BY

DAVIS & SATTERFIELD, Chestertown, Md.
HAGUE & HACKETT, Still Pond, Md.
A. COHEN, Sandy Bottom, Md.
J. W. IVENS, Worton, Md.
W. E. B. FAITHFUL, Church, Hill, Md.
PAUL COMEGYS, Millington, Md.
A. F. HUEY, Massey, Md.
THOMAS TREW, Lankford, Md.
JOSEPH DOWNEY, Rock Hall, Md.
KILBOURNE & BRAMBLE, Fairlee, Md.
W. A. POTE, Kennedyville, Md.
H. S. DEMPSEY, Galena, Md.
B. S. SUTTON, Blacks, Md.
W. H. KELLEY, Locust Grove, Md.
JAS. T. KNOTTS, Sudlersville.

MONEY TO LOAN.

MONEY TO LOAN ON MORTGAGE
WILLIAM M. SLAY,
a20-tf ATTORNEY

MONEY TO LOAN.

MONEY TO LOAN ON REAL ESTATE or any good security.
JOHN D. URIE,
nov12. ATTORNEY-AT-LAW.

FOR SALE.

Two bunches of YOUNG SHEEP; good stock. Several fine young bucks.
Apply to
HOWARD TURNER,
o29-3t Betherton, Md

We are in our new building on the "Square."

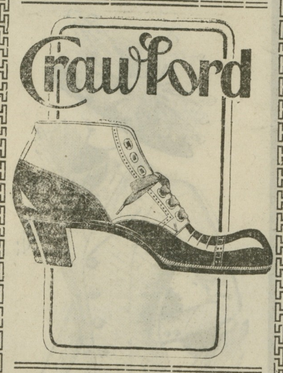

Set the Pace

among your friends and business associates by wearing CRAWFORD SHOES. They are correct in style.

$3.50 and $4.00.

Nearly all of our Boys' Shoes were burned up, but this department is now stocked up with entirely *New Shoes.* Dress Shoes, School Shoes, all leathers.

$1.25 to $2.50.

Men's Heavy Tan Shoes.....$2 00
Men's Gun Metal Shoes.....$2.00
Men's Pat. Leather Shoes..$2.00

Every pair guaranteed. A new pair for every pair that does not wear to your satisfaction.

Men's Goodyear Welt Shoes..... $2.50

Styles Button or Blucher; leather Patent Colt or Gun Metal. Same guarantee as above.

☞ *Don't forget OUR TAILORING DEPARTMENT.*

Vansant & Newsome

Furnishers, Shoers and Tailors,
CHESTERTOWN, MD,

W.S.&A.M.CULP

Contractors and Dealers in Builders Material.

CHESTERTOWN, - MARYLAND

Edison Portland Cement

The Best for All Uses.

SEWER PIPE LIME, LUMP AND TEXAS ALUM LIME.

We are constantly receiving LUMBER from the South. If we haven't what you want we will make it for you at our mill.

LEWIN U. SKIRVEN. Phone 196A. H STOCKTON STARTT, Phone 195A,

J. WALTER SKIRVEN & CO
CHESTERTOWN, MARYLAND.

—DEALERS IN—

All Live Stock

Let us talk with you before buying stock ewes. We have good ones to offer. Let us have your orders for stock heifers.

We Have Moved Into Our New Store On

"THE SQUARE"

Where We Are Having A

Big Fire Sale

CLOTHES and SHOES Sold at a Sacrifice

THOS. S. BORDLEY
CHESTERTOWN

THE

MILLINGTON BANK OF MARYLAND

SUCCESSOR TO THE MILLINGTON BANK.

Offers its patrons as liberal terms as is consistent with prudent and sound banking. Its SAVINGS DEPARTMENT PAYS 3 PER CENT. per annum on deposits therein. Small accounts received and given the same attention as larger ones. We ask a share of your business.

JOHN P. AHERN, PRESIDENT.
ISAAC GIBBS, VICE-PRESIDENT.
JOSEPH MALLALIEU, CASHIER.

DIRECTORS:

John P. Ahern, Joseph Mallalieu,
Isaac Gibbs, John H. Weist,
John S. Newnam, Thomas C. Roe,
R. Wesley Moffett, R. F. Powell.
Spencer Merrick,

Democrats Sweep Country And Control Next Congress

Landslide Hits Entire East and Wrests New York, New Jersey, Massachusetts, Connecticut and Ohio From the Republicans—Tener's Plurality Over Berry in Pennsylvania Placed at 20,000—Keystone State Turns Five Congress Seats Over to Democracy and New Jersey G. O. P. Delegation Loses Four.

ROOSEVELT LICKED TO A FRAZZLE

Kent County Democratic!

THE VOTE IN KENT COUNTY.

DISTRICTS.	Covington Dem.	Dryden Rep.	Elderdice Pro.
First District, first precinct	171	134	7
" " second precinct	183	134	8
Second District, first precinct	125	137	1
" " second precinct	126	137	4
Third District, first precinct	152	96	5
" " second precinct	118	116	2
Fourth District, first precinct	216	186	5
" " second precinct	160	120	4
Fifth District, first precinct	210	146	1
" " second precinct	141	100	1
Sixth District	179	235	5
Seventh District	117	177	2
Totals	1898	1718	45

COVINGTON'S MAJORITIES.

Cecil	296
Kent	180
Queen Anne's	407
Caroline	220
Talbot	187
Wicomico	528
Worcester	776
Dorchester	5

DRYDEN'S MAJORITIES.

Somerset	302

SUPPER AND FESTIVAL.

The ladies of Worton Presbyterian Church will hold a Supper and Festival in the Lecture Room of the Church SATURDAY, NOVEMBER 12. Oysters, Meats and other delicacies in abundance. Public cordially invited. oc29-3t.

POULTRY AND OYSTER SUPPER.

A Poultry and Oyster Supper will be held by the Ladies of St. Dennis Church, Galena, on MONDAY and TUESDAY EVENINGS, November 14 and 15. n5-2t

DORCUS SOCIETY SUPPER.

The Dorcus Society of Emmanuel P. E. Church, Chestertown, will serve a Supper in the Parish House, Chestertown, on WEDNESDAY, November 30, 1910. The public invited to patronize as the proceeds are for charity. d5-ts

SUPPER AND FESTIVAL.

The Ladies Aid Society of Still Pond M. E. Church will hold a Supper and Festival in Harper's Hall, THURSDAY and FRIDAY EVENINGS, NOVEMBER 17th and 18th, 1910. Oysters, Poultry, Meats and other delicacies in abundance. Public cordially invited. 1t

THE LADIES AID OF SHREWSBURY PARISH WILL HOLD A SUPPER

Saturday, November 19th

IN WEER'S HALL, KENNEDYVILLE,

also articles suitable for Christmas gifts and daily use. ICE CREAM, CAKE, HOME-MADE CANDY at usual prices.

Poultry, Roast Pork, Oysters, Salads.

SUPPER TICKET, 50 CENTS.

FOR SALE.

EIGHTEEN STOCK EWES, 2 to 4 years old, or will put them out on shares.
E. JOSEPH WATSON,
o29-3t. Chestertown, Md.

W.L.DOUGLAS UNION MADE SHOES

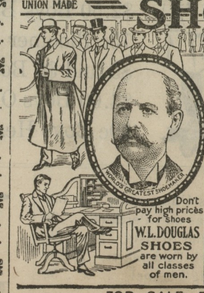

FOR MEN
$5.00 $4.00
$3.50 $3.00
$2.50 $2.00
BOYS SHOES
$2.50 $2.00
$1.75

FOR SALE BY
WM. MEDDERS & CO.

©Maryland State Archives, msa_sc6000_9_1-0363.jpg