BEAUTIES! BEAUTIES!

ARE THE

Greys Browns Blues

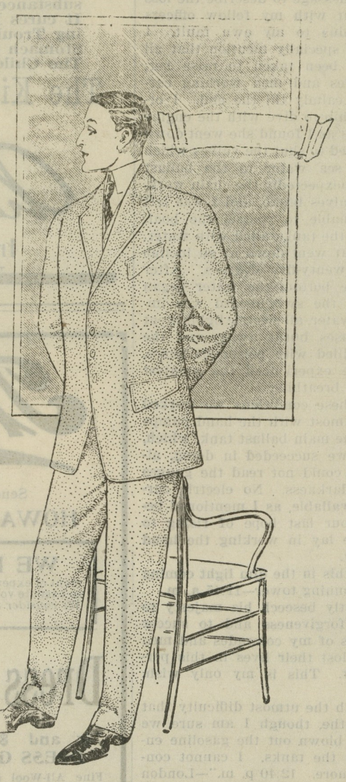

For this season. We have them ranging in price from

$10.00 to $18.00

and it is with both pleasure and pride that we inform you —our FALL and WINTER STOCKS are now ready for inspection, embracing all the new weaves and colorings in suitings. Being recognized as the

"Store of Standard Values"

you can feel fully assured of getting the maximum of quality at minimum of cost.

In conjunction with our regular line, we are offering some VERY GREAT INDUCEMENTS on all Odds and Ends, viz.,

We have assorted out all Odd Suits from our Men's line and are closing them (the whole suit) at . . **$3.50**

These are good, clean suits, some worth three times this sum. As yet, there is a fair range of sizes from 35 to 42.

Another is a bunch of Youths' Long Pants Suits which we are closing (the whole suit) at **$2.50**

Sizes 15 to 18 years; some of these sold for $7.50 the suit. Also quite a number of Boys Two-Piece Straight Short Pants Suits, sizes 10 to 16 years, some as low as $1.50. Nice All-Wool Suits at $2.38. Plenty of these sold at $5.00 the suit.

No Doubt you have read so much of "Job Lots" and "Sacrifice Sales," that we expect you doubt the genuineness of same. But in justice to ourselves we are proud of the distinction of being styled RELIABLE CLOTHIERS and having enjoyed the confidence of a large percentage of the output of clothing buyers of Kent and Queen Anne's counties for twenty years. We believe with the assurance of ALWAYS substantiating our claims. We don't think these odd lots will remain with us long. So don't be too late for these VERY SPECIAL VALUES.

We will appreciate an early call from you while the various lines of Men's, Boys' and Children's Clothing, Hats and Furnishings generally are complete.

MOODY & LUSBY

Directly Opp. Court House, CHESTERTOWN, MD.

Personal and Social

Mr. and Mrs. Charles D. Drayton, of Washington, visited her parents, Mr. and Mrs. Thos. W. Eliason in Chestertown this week.

Mrs. F. T. Little is visiting her daughter, Miss Virginia, in Westminster, and relatives in Baltimore. She will spend Thanksgiving with her son, Rev. Frank Little and wife, in Baltimore.

Mr. Wm. M. Reiche is visiting his sister, Mrs. Ferguson, on High street.

Mr. and Mrs. Seth Ellegood, of New York, are guests of friends in town.

Mr. Wilmer Coleman spent Thanksgiving Day with his parents in town and incidentally set a little type on the NEWS yesterday to keep his hand in practice.

Miss Miriam Hubbard, daughter of Mr. and Mrs. Wilbur W. Hubbard, will be one of the debutantes of the winter in Baltimore at a charming function to be given early in December.

Mrs. H. Kaplan and daughter, of Baltimore, spent last week in town with Mr. Kaplan.

Mrs. Carolene Hynson celebrated her 86th birthday Monday at her home on Front street. A number of appreciative remembrances were received. Mrs. Hynson is one of the best business women in Kent and has a heart big enough to take in everyone. May she live to enjoy many more years of good health.

Mr. B. C. Smith spent part of last week in Baltimore and elsewhere.

Clarence Taylor and sister, Emma, spent part of last week with their aunt, Mrs. B. C. Smith.

Mrs. Frank Truitt and daughter, of Baltimore, are spending a while with her mother, Mrs. John Fowler.

Mrs. H. S. Barnett and daughter, Miss Ada, returned Tuesday from a short visit to Philadelphia.

Mr. and Mrs. Wilbur W. Hubbard and daughter, Miss Miriam, witnessed the big Yale-Harvard football game at New Haven, Conn., last Saturday.

Mr. and Mrs. DeCorse Ruth, of Newark, N. J., are spending several days in Chestertown as the guests of Mr. and Mrs. T. G. Wroth. They made the trip in their fine Buick automobile.

Dr. and Mrs. H. Benge Simmons have been entertaining a house party, the guests being five sisters, two brothers and two sisters-in-law of Mrs. Simmons, viz.: Mrs. J. R. Cray, of Charleston, Md.; Mrs. Mary Whistler, of Evansville, Ind.; Mrs. James Little, of Perryville, Md.; Mrs. J. A. Hasson, of Port Deposit, Md.; Mrs. Hartenstine, and Mr. A. P. Jackson, of Principio Furnace, Md.; Mrs. Walter T. Jackson, of Havre de Grace, Md., and Mr. and Mrs. H. B. Jackson, of Wilmington, Del. Some fine music has been enjoyed by the company this week.

Miss Nannie Muznikuysen, of Belair, was the guest last week of Mrs. Annie H. Stam on Princess street.

Mr. Wethered Barroll, of the Maryland University Law School, Baltimore, is at home recuperating from a slight operation upon his throat.

Mr. Robert Richardson, of Wilmington, was in town Wednesday, the second time in 42 years. He is about 75 years old, but enjoyed several days rabbit hunting in Worton with Mr. Duyer and otherr.

Mrs. John H. Younger, daughter and grand-daughter have returned to Fairlee to spend their Thanksgiving holidays.

Mr. and Mrs. Chas. L Freeny and two sons, Ralph and Charles, are spending Thanksgiving with the former's mother Mrs. Younger.

Mrs. Wm. White, of New York, is spending Thanksgiving with her mother Mrs. Younger, of Fairlee.

Messrs. Chas. Matters, Wilton Robinson, B. Freeny are spending the holidays with Mr. and Mrs. J. H. Younger.

Norman Smith and sister, Nettie, of White Hall farm, spent Thanksgiving with their uncle, Mr. John C. Taylor, of near Pomona.

Mrs. Lee Holleman, of Anderson, S. C., spent Sunday with her mother on High street.

Charles Armstrong, who has been conducting the Hotel Brayton at Rehoboth, and the Harrington Hotel, has rented the Dickinson Hotel at Townsend and is making arrangements to reopen same.

Mr. Walter Truitt, formerly of Kent, now in Florida, writes an interesting letter to the NEWS readers which will appear next week.

Miss Bertha Stone, one of Baltimore's sweet singers, is the guest of Mrs. C. S. Smith and will sing in Christ Church next Sunday.

Mr. Harry W. Brice and wife are the guests of Mr. and Mrs. James Brice on the Avenue.

Mr. Carl M. Lynch, of Dover, spent a part of this week with his parents, Mr. and Mrs. Wm. M. Lynch, on Maple ave.

Mrs. Effie R. Hickman, of Dover, is visiting her parents, Mr. and Mrs. Wm. M. Lynch.

Mrs. Jesse L. Shepherd was the victim of a sharp thief on Monday afternoon last while in Wanamaker's store, Philadelphia. With a lady friend, she was shopping and laid her chatelaine bag for a moment on a table in full sight of herself and friend, and to discover, a moment or two later, that it was gone. Reporting her loss to the "Lost and Found" department, Mrs. Sheppard in 20 minutes thereafter received her bag again, but minus about $12 in money and a solid gold chain. The thief had left it in a waiting room, but evidently feared to take a return ticket to Middletown and a gold watch bearing the owner's name in monogram on the case.

A couple of Wortoners went rabbit hunting last week. The rabbit ran between them and both shot but when they stooped to pick up the game they were astoundtd to find they had killed *two pigs!*

S. Chester Coursey, Esq., of Centreville and well-known in Kent, and present and past master of Centreville Lodge, No. 180 A. F. & A. M., was accorded one of the highest honors in State Masonry at the semi-annual convention of this lodge held in Baltimore last week. He was elected Junior Grand Warden of the State organization, one of the highest offices in the State, and he has the honor of being the youngest member to ever hold this position in the history of Masonry in Maryland.

OWEN B. CROW has just received a large consignment of Xmas toys and is ready to serve the general public. He advises all Xmas shoppers to buy early. Sweet cider for your mince meat. See ad on another page.

TURKEYS soared high this week. Mr. R. Wesley Moffett, Millington, paid two parties $126 98 for 466 pounds of turkey, that being at rate of 27¼ cents per pound.

The Cash Dealers.

Christmas Goods

We are now opening up our immense Christmas stock, preparing for the earliest and largest Christmas in our experience. This will be a big Christmas — every year it seems to grow larger, and this season we have planned for the largest of all.

We will make our place and our wares just as as inviting as a city trip and far more profitable to our people.

"If you visit our place you know for yourself, if you do not the loss is mutual.

WM. MEDDERS & CO.

Beautiful Line of Couches.

$12.50 Large Velour Couches, with steel spring base only.....$9.85
$10.00 Large Velour Couches, only $7.85
$8.50 Oak Frame Couches, only.....$6.85
$7.00 Fancy Velour Couches, only $5.85
$5.00 Fancy Velour Couches, only $3.85

Couch Covers

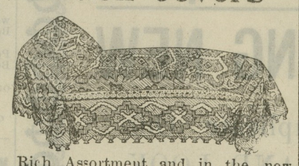

Rich Assortment and in the new weaves and coloring. Prices, $1.25, $1.50, $1.98, $2.50 up.

Tapestry Table Covers

All new Stock, just in. Prices, 75c, 98c, $1.50, $2.50 and $3 50.

Blankets and Comforts

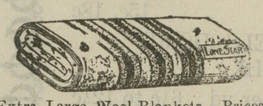

Extra Large Wool Blankets. Prices, $3.,50 $4.50 and $5.50.
The $3.00 Blankets on Sale at $2.50.
The Large White Blankets at 98c.
Finest $2.50 Silkoline Comforts $1.98.
Pretty Line at $1.50, $1.98 to $5.00.
The $1.25 Large Comforts at 98c.

Still Pond, Md.

NEXT WEDNESDAY

SALE ON

GOOD BROOMS For 9 Cts

On next Wednesday we place on sale a large collection of GOOD BROOMS, some 3 string and some 4-string, worth 30c to 40c each and you can take your choice for only

9 Cents

Only one Broom to a family, same as heretofore, and we have enough Brooms for the entire day.

Don't overlook this Broom Sale—get a new Broom for Christmas.

Only 9 Cts

A Real Shoe Store For Good SERVICE

For Women

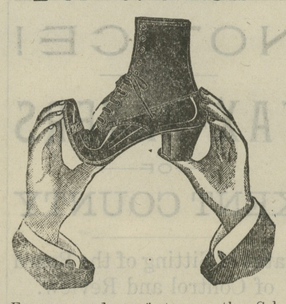

For ease and comfort, wear the Selz, "Royal Blue" Shoes for Ladies; $3 50 value, price $3,00.

These Shoes are without equal.

SELZ "ROYAL BLUE" SHOES for Ladies are now on sale. Price, $3.00.

We sell the "DOLLY MADISON" FINE HAND WELT SHOES for Ladies, in all the new shapes and widths. A fine shoe, a stylish shoe. Price. $3.00, $3.50

The "HIGH STANDARD" SHOES for Ladies. A fine custom shoe—wears well, fits well and looks well. Price, $2.25.

The "NURSE SHOE FOR TENDER FEET," a real comfort and satisfaction to any lady. Price, $2.25.

OUR SPECIAL LINES of Ladies Good Shoes at $1.75, $1.50, $1.39.

For Boys

We sell and recommend the SELZ "LIBERTY BELL" SHOES for Children as the best values on the market.

Children's sizes.....$1.25, $1.50
Boys' sizes.....$1.50, $1.75, $2.00

Full and complete line of the Infants and Larger Baby Shoes.

Children's Shoes

Lot of CHILDREN'S GOOD SHOES worth $1.25 to $1.50, all sizes, on sale for only 98c.

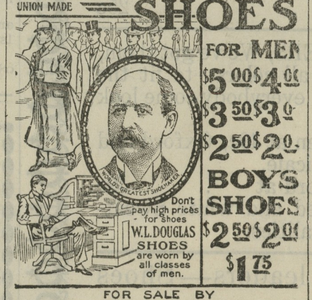

FOR SALE BY
WM. MEDDERS & CO.

For Men

"THE ROYAL BLUE"—we sell the Selz "Royal Blue" Shoes for Men. The best shoe known for wear and comfort, Vici and Box Calf "Foot-Form-Shoes," one price to everybody.....$3.50 net

See the NEW WATER KING SHOES for Men, $3 50 value, price $2.90.

The Men's Wear Well Shoes are without equal at.....$2.00 and $2.50

The High Top

A Large and Select Line of MEN'S HIGH TOP SHOES, in Black and Russet Calf, all styles. Prices, $2.50, $3.50, and $4 50.

It will you you to get your Shoes at our New Shoe Store.

More New Carpets and Fine Art Squares on Sale!

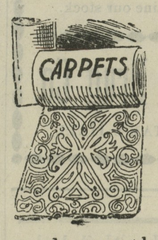

We are selling lots of Carpets and Rugs

The people who bought the "LOWELL" BEST ALL WOOL INGRAIN CARPETS ten or twelve years ago are coming back now for more of the same kind.

They know what Lowell Carpets are and will accept no substitute. You can buy cheaper Carpets of course, we have them, but the GENUINE LOWELL INGRAINS worth 85c yard, is here on sale for Kent county at

Only 69c Yard

Philadelphia all-Wool Ingrains 59c. Cheaper Carpets, 25c, 33c, 39c

Our Display of Fine Rugs Is Alone Worth Your Visit

Finest Axminster Rugs, $25.00 Grade, 9x12, at	$19.50
Special Axminster Rugs, 9x13 - - -	$18.50
Heavy Tapestry Rugs, 9x12 feet - - -	$15.00
Good Brussels Rugs, 9x12 feet - - -	$12 50
Extra Super, All Wool Art Squares, 9 12 feet	$8.90
$2.50 Large Moquet Rugs, only - - -	$1.98
The $5.00 Size Moquet Rugs, - - -	$3.90

©Maryland State Archives, msa_sc6000_9_1-0385.jpg