This Snappy Tailored Suit Costs Only $15.50 Here

and You Have Eight Months to Pay for It

Buy by Mail of Miller, and you are certain of wearing only the latest styles, the nobbiest patterns, and the most thoroughly good clothes produced, and, you need not strain your pocket-book in paying for them.

This cut represents our No. 1085 Tailored Suit to be had in blue or black serge, worsted or cashmeres, in latest shades.

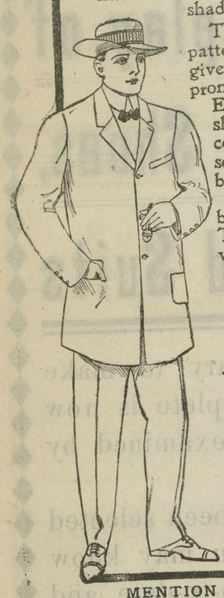

The coat is in sack style, in single breasted pattern, fastened with but three buttons, which gives it a swagger effect that is added to by the pronounced cutaway style of the bottom.

Excellently tailored throughout, with broad shoulders generously wide sleeves, full skirted coat. The lining is of the hard-wearing sort which gives the best service. Findings, buttons, stitching, etc., of the best quality.

The vest is collarless, buttoned with five buttons and the latest pointed cutaway effect. The trousers are fashionable in cut, provided with both belt straps and buttons.

Price $15.50

Payable $2.50 with order and $2.50 per month

We pay express. If not satisfactory, return it.

The Fall and Winter Edition of our catalog will be sent free on request. It lists some wonderfully good values in men's, women's and children's garments at most modest prices, on cash or credit terms. Before buying your Fall outfit, get Miller's Catalog.

Miller Bros. Co.

Wilmington, Del.

WHEN IN WILMINGTON, BE SURE TO CALL UPON US. OUR LARGE FOUR STORY RETAIL STORE IS SITUATED AT 213 MARKET STREET

MENTION THIS PAPER WHEN ORDERING.

One of the Strikingly Handsome Women's and Misses'

All-Wool Tailored Suits FOR FALL

SHOWN IN OUR NEW FALL CATALOGUE AT

$12.75

NOTE.—We carry the largest stock of extra size suits in the South.

We Prepay Transportation Charges.

No. 201—WOMEN'S AND MISSES' SUIT, of all wool diagonal worsted serge, single-breasted style, fastens with four buttons; the notched coat collar is inlaid with black satin and trimmed with braid and buttons; the overlapped side effect pockets are trimmed with satin and buttons; satin lined, skirt is an eleven gored plaited style; all plaits stitched to below hip line; colors black, navy and smoke; sizes 16 to 20 and 34 to 44. Price..... $12.75

FURS SPECIAL PRICES

[$5 French] Coney Sets, $1.95 — Black or brown, pillowmuff, throw tie.

$16 Sable Coney Sets at $4.98 — Large pillow muff and shawl collar, satin lined.

$12 French Coney Sets, $6.98 — Large shawl, animal effect; rug or pillow muff

$30 Russian Lynx Sets, $13.98

SPECIAL BARGAIN OFFER

This Woman's or Misses' Durable Coat Sweater, **98c**

Very popular for Fall or Winter wear; is extremely dressy and will wear like iron. Made in the single breasted or double breasted style; two large pockets; either red or gray. Any size, 36 to 44.

"THE PEOPLE'S STORE"

Bragers DEPARTMENT STORES

Cor. Eutaw and Saratoga Sts., Baltimore, Md.

QUESTIONS IN COURT

A Series That Moved an Observer to Turn Critic.

SOME GEMS HE PRESERVED.

The Lawyers Didn't Seem to See the Ridiculous Phase of the Inquiry, but It Loomed Large to the Man With an Idea That the Law Is Solemn.

A man who spent several days in a courtroom listening to the examination of veniremen was struck with the reflection that some shining legal minds would not be unduly dimmed by the infusion of a few of the principles of logic. The time taken up by attorneys in drawing the conclusion that a juror who lives at a given address makes his home there and then referring the conclusion to the juror for confirmation has not been computed, but any one mathematically inclined may figure it out by multiplying the following examples by any handy large round number:

"What is your occupation?"

"I am a switchman."

"On a railroad?"

The obvious answer which the juror's awe of his surroundings prevents him from making would be, of course. "No, in an ice cream parlor."

"Judge," said a juror, "I would like to be excused from service. When summoned I was making arrangements for my brother-in-law's funeral."

"Is your brother-in-law dead?" inquired the court.

It developed that he was.

"Now, Mr. Juror," came another question, "what is your age?"

"Forty-four."

"Forty-four years old?"

That is exactly what the juror meant. The lawyer guessed right the very first time.

Here is another flash that came to one of the attorneys. "Where do you live?" he asked.

"At 4416 Blank street."

"You reside there, do you?"

Once in awhile there is a funny answer which isn't to be wondered at considering the power of suggestion.

"Are you married?"

"Yes."

"Any family?"

"Two."

But the balance is well on the lawyers' side. Witness this: The questioner had asked if a juror was related in any way to any of the principals or witnesses in the case.

"I am a brother-in-law of Mr. Blank, one of the witnesses," was the reply.

"You married his sister, then?"

He had.

"Let me ask you now, Mr. Juror, have you formed any opinion about the guilt or innocence of this defendant?"

"I have."

"Is it a fixed opinion or is it one that could be changed by evidence?"

"It could be changed if the evidence were strong enough."

"Then you would not call it a definite opinion?"

"No."

"It is a vague opinion, then?"

"Yes."

"Now, Mr. Juror, follow me closely, if you please. You say your opinion is a vague one and not definitely fixed. Now, then, if that is the case and you went into that jury box and listened to the evidence adduced from that witness stand and heard the law expounded by the judge from that bench, would it not be possible for you to lay aside that opinion and concur in a verdict warranted by the evidence and the instructions of the court?"

"Yes."

The attorney, having received the same answer to his long question as to his short one, is perfectly satisfied and throws a triumphant look at his colleague, which says, "I knew I could get it out of him if I kept at him long enough."

Here is another astonishing deduction: A juror took the stand dressed in a blue uniform with brass buttons. Around his belt was strapped a money changer. The examining attorney looked at him long and searchingly and then said in a tone which admitted of no trifling:

"You are a street car conductor?"

It was the same attorney who forced this confession from another juror:

"What is your occupation?"

"I'm a bookkeeper for Blank & Co."

"You keep books in the office?"

Unmasked, the bookkeeper broke down and made a clean breast of it.

"Now, Mr. Juror, be good enough to state how old you are."

"Fifty-six years."

"How long have you resided in this state?"

"Fifteen years."

"Then you were not born here?"

The trapped man admitted the truth.

Here is another:

"Were you born in Missouri?"

"No, sir."

"Oh, I see. Then you moved here from some other state." And then in a "come-come-don't-delay-the-court" tone of voice, "Where did you come from?"

"Chicago."

"Chicago, Ill.?"—Kansas City Times.

Unhappy Man!

"Yes, my old friend, I have been the victim of misfortune in all my love affairs. My first sweetheart died, the second jilted me, and the third became my wife!"

Tears are often the telescope through which men see far into heaven.—Beecher.

When You Think

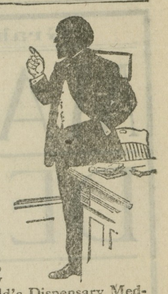

Of the pain which many women experience with every month it makes the gentleness and kindness always associated with womanhood seem to be almost a miracle. While in general no woman rebels against what she regards as a natural necessity there is no woman who would not gladly be free from this recurring period of pain.

Dr. Pierce's Favorite Prescription makes weak women strong and sick women well, and gives them freedom from pain. It establishes regularity, subdues inflammation, heals ulceration and cures female weakness.

Sick women are invited to consult Dr. Pierce by letter, *free*. All correspondence strictly private and sacredly confidential. Write without fear and without fee to World's Dispensary Medical Association, R. V. Pierce, M. D., President, Buffalo, N. Y.

If you want a book that tells all about woman's diseases, and how to cure them at home, send 21 one-cent stamps to Dr. Pierce to pay cost of mailing *only*, and he will send you a *free* copy of his great thousand-page illustrated Common Sense Medical Adviser—revised, up-to-date edition, in paper covers. In handsome cloth-binding, 31 stamps.

Kramer's Motto:

"Quality and Prices"

THAT is the motto we adopted when we opened our store to the people of Rock Hall and surrounding country. It is the principle upon which we have made friends. Promises may get customers, but it's performance that keeps them. We promise you goods that we know would give you satisfaction at prices that you cannot equal elsewhere. We invite your inspection of these offerings; you will not be urged to buy. Your patronage hangs on a thread—that thread is satisfaction. We treat you squarely, and that thread becomes a cable; therefore, if you favor economy and wish to get the best values possible for your money, come in and inspect our various lines, as we can show our stock much better than we can tell about it.

Shoes

It is needless to go into discussion in reference to the Shoes we handle. You will find in this department well-known and leading brands, such as the Rice & Hutchins Shoes for Men, Women and Children; King Quality, Arnold & Crafter Shoes for Men; Dolly Madison, Mayfair and Star Brand for Ladies; Walton & Marvel Shoes for Boys and Girls.

Men's Shoes	$1.25 to $4.00
Ladies' Shoes	1.25 to 3.00
Boys' Shoes	1.00 to 3.00
Children's Shoes	.25 to 1.50

Dry Goods

In our Dry Goods Department we are offering the best standard brands of

Calico, yard	5c, 6c
Best Apron Gingham	7c
Best Dress Gingham	8c, 10c
Canton Flannels	7c, 10c
Outing Flannels	8c, 10c

Carpets

We also wish to inform you that we have added a full line of Carpets, which we are ready to seam up for your use without extra charge.

Men's, Boys' and Children's

Clothing

In this department we are showing the best selections and the best values in the history of our business. Our prices range as follows:

Men's Suits	$5.00 to $12.50
Boys' Suits	1.00 to 5.00
Men's Pants	1.00 to 4.00
Boys' Pants	.25 to .75

In our Made-to-Order Suits you will find several hundred samples to select from, ranging in price from $13.50 to $33.50. Every suit is guaranteed to fit.

Furnishings

Our Gents' Furnishing Department is complete in every sense of the word. We can save you money on every item you buy here. We offer you the best Fleece Lined Underwear for 40c a garment. We are sole agents for the well-known MAXIM HATS, the best $2.00 hats made. Our prices on hats range from 50c to $2.00.

We use every effort possible to please our patrons, and believe you will be better suited than ever before it you select your Fall and Winter Goods from our well selected stock in every department.

M. KRAMER, - ROCK HALL, MD.

The "What-Shall-It-Be" QUESTION

May seem very perplexing while you think about it at home, but all the difficulty vanishes the minute you see our FURNITURE DISPLAY. It fairly bristles with suggestions.

The error you are most likely to make is to conclude that you cannot afford to give Furniture. The truth is that you cannot afford NOT TO.

Give Furniture and you give not only the for present, but for years and years to come.

Give Furniture, and it will stand in some home a constant reminder of you and a lasting tribute to your good judgment.

You don't have to spend a lot of money, either, if you don't want to. Why we have articles of usefulness, artistic in appearance, articles that make ideal gifts, yet that cost only a trifle. Let us show you how easy it is to pick out presents for WEDDINGS, XMAS BIRTHDAYS, &c.

JOHN BARTLEY

CHESTERTOWN, - - - MARYLAND

The Reason Why

We Sell More

Building Materials of all Kinds Lumber and Mill Work

Than Our Competitors

Is Because We Undersell Them

Our Prices are always less than the other fellow wants for the same goods. If you don't believe it, ask us for a price on something. We are after the business, and to get it we will give prices that can't be beat. Don't be misled on **Quality** and **Grading.** You know there's a difference, but you can't always detect it. The unscrupulous dealer knows this and takes advantage of your inexperience by giving you lower grade than you pay for. Our **Quality** is absolutely guaranteed. Our **Grading** is standard among the thousands **Who Know. Send Us An Inquiry To-day.**

We're out to undersell the other fellow and save you money—and we do it.

The Baltimore Supply Company

Office, 301 Maryland Savings Bank Building, Baltimore, Maryland

OUR PRICES DEFY COMPETITION

Arlington L. Sparks

Before buying allow us to show you through our complete lines of fresh new

Dress Goods, Silks

White Goods and Wash Goods

Ladies' Shirt Waists

Suits and Skirts

Hosiery, Underwear and Gloves

Embroideries

Fancy Notions and Small Wares

Arlington L. Sparks, - Chestertown, Md

Up-To-Date Stock Owners

—Use The—

Calsino Remedies

Cal-Sino STANDARD VETERINARY REMEDIES

because they are up-to-date prescriptions and not patent medicines. They represent no exploded ideas of times gone by and will be found beneficial in all cases where medicine is needed.

When your nag nibbles rotten wood, soiled bedding, passes offensive-smelling soft dung and looks rough he needs **Calsino Restorative Powder**; it will tone up the digestive organs and expell worms.

If your horse coughs, limps or is getting sores, ring bone, spavins, or other bunchy enlargements get the proper **Calsino Remedies** and correct same.

CALSINO RESOBINE guaranteed to remove *new* Spavins or any Callous Enlargements. Your money refunded by our agents if it fails when used in time and as directed.

Illustrated book giving instructions how to recognize and treat ailments of Horses and Cattle free on application.

CALSINO COLIC CURE

SAVE YOUR HOGS. Calsino Hog Restorative purifies the stomach, expels worms, promotes digestion, thereby producing flesh, a sure preventative for hog cholera.

CALSINO CHICKEN RESTORATIVE promotes health, prevents disease and produces more eggs.

Illustrated book giving instructions how to recognize and treat ailments of Horses and Cattle on application. Made and sold by

The Royal Distributing Co.

216 LIGHT STREET. : : : BALTIMORE, MD.

—FOR SALE BY—

Walter T. Bramble, Chestertown — Dr. Dudley, Church Hill, Md.
William Parr, Still Pond, Md — W. R. Wilson, Rock Hall, Md.
Adam F. Huey, Massey, Md. — C. A. Bradley, Crumpton, Md.

A. W. CARMINE

Chestertown, Md.

TEMPORARY QUARTERS:

High and Mill Streets

Full Line of Groceries At All Times

After Jan. 1, 1911

PERMANENTLY LOCATED IN THE SIDES STORE

with a complete line of Merchandise.

A. W. CARMINE

Phone 67a. Chestertown, Md

"Cured Neuralgic Pain"

"I take pleasure in writing to you that I had a neuralgia pain in my arm for five years, and I used your Liniment for one week and was completely cured. I recommend your Liniment very highly."—MRS. J. MCGRAW, 1216 Mandeville St., New Orleans, La.

Cured Quinsy Sore Throat

MR. HENRY L. CAULK, of 1242 Wilson St., Wilmington, Del., writes:—"I bought a bottle of Sloan's Liniment for the quinsy sore throat and it cured me. I shall always keep a bottle in the house."

SLOAN'S LINIMENT

gives instant relief from rheumatism, lumbago, sciatica, neuralgia, croup, sore throat, tonsilitis, hoarseness and chest pains.

Prices, 25c., 50c. & $1.00

Sloan's book on horses, cattle, sheep and poultry sent free. Address

Dr. Earl S. Sloan, Boston, Mass., U. S. A.

FAIRFIELD'S EGG PRODUCER

COAL COAL COAL

Of course everybody knows where to buy GOOD CLEAN COAL.

Also, Wood, Lime, Hay and Terra Cotta Piping.

The place to buy is from the coal and wood man

J. D. BACCHUS Chestertown, Md.

WANTED—Second hand bags and burlap; any kind, any quantity, anywhere. RICHMOND BAG COMPANY, Richmond, Va. o15 10t.

CASTORIA

For Infants and Children.

The Kind You Have Always Bought

Bears the Signature of Chas. H. Fletcher

©Maryland State Archives, msa_sc6000_9_1-0387.jpg