Kent News.

VOL. 72 — CHESTERTOWN, MD., SATURDAY, DECEMBER 31, 1910. — NO. 32

NEW-YEAR, 1911

To all our friends we wish a happy and prosperous New Year.

Denny Hoffecker

(Successor to J. D. LUCAS)

CLOTHIER

CHESTERTOWN, - MARYLAND

Davis & Satterfield

CROSS ST., NEAR DEPOT

New-Year Greeting

DECEMBER 31, 1910.

To Our Patrons:

We want to thank each one of you for your favors during the year just closed. We have tried to serve you with all the efficiency and dispatch possible. The fire came and destroyed our plant at the close of a very busy season, but during all this time you bore with us and helped us by your waiting at a time when we were in need of your patronage. We are at work now erecting a new and up-to-date brick building, and want to equip it with modern and up-to-date tools and machinery, so that we shall be better prepared to serve all your needs than we have ever been before. Trusting that we shall merit an increased share of your patronage, and wishing you Health, Happiness and Prosperity, we are yours to serve.

Davis & Satterfield

CROSS ST. NEAR DEPOT

J. ARTHUR BRADLEY
——INSURANCE——
Buildings, Grain Hay, Automobiles, Gasoline Boats, Etc.
OFFICE IN VOSHELL HOUSE
Phone 167 Chestertown, Md

HARRY L. BOYD,
FIRE INSURANCE.
---NEWS BUILDING---
50 1yr CHESTERTOWN, MD

JOSEPH N. WHEATLEY & CO.
INSURANCE.
CHESTERTOWN, MD

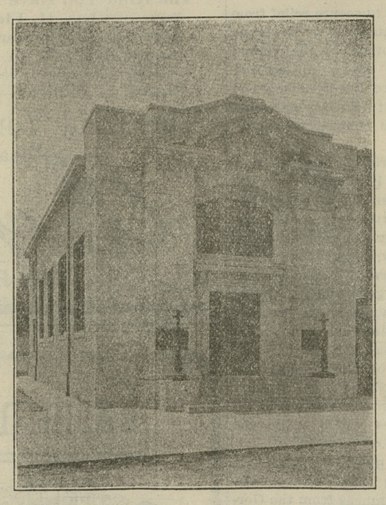

NEW KENT COUNTY SAVINGS BANK

¶ Deposit your money with a Bank of established Credit and unquestioned Strength. Why tie up your money for 12 or even 6 months and risk the Principal to make a small interest?

¶ The Kent County Savings Bank has paid interest for more than 16 years on deposits and never asked a depositor for 16 minutes time in settling. Its surplus is nearly double the capital stock.

¶ Investigate us and you will be convinced that Depositors with us are absolutely sure of both their principal and interest.

¶ SAFETY BEYOND ALL ELSE is our Bank Motto.

Kent County Savings Bank

CHESTERTOWN, MD.

THE CHESTERTOWN BANK OF MARYLAND

CHESTERTOWN — And GALENA, MD.

TO OUR FRIENDS AND THE PUBLIC IN THE UPPER PART OF THE COUNTY:

Has it ever occurred to you what an advantage a bank is to a community, other than your own convenience.

How it stimulates business and draws people to your town, and has it occured to you that you owe it to yourself and the community to give it your business and hearty support.

Think about this.

The Galena Department is backed by all the resourses of the Home Bank at Chestertown, Md.,

Which has a larger Surplus than any Bank in the County

and is managed by the same Board of Directors.

We solicit your business.

ALDEN Y CLEMENTS, President,
W. V. BECK, V. Prest. and Att'y,
ALLAN A. HARRIS, Cashier,
JAS. D. DAVIS, Asst. Cashier.

DEAD CHICKS

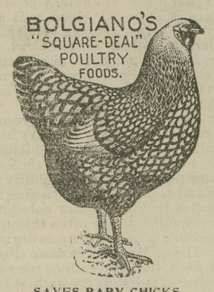

SAVES BABY CHICKS.

B. B. Gochnauer, Farquier county, Va., writes: "I have used your "Square Deal" Chick Starter with excellent results. Have lost less chicks since feeding it than ever before."

PREVENTS DIARRHOEA

Chas. S. Grason, Baltimore county, Md., writes: "I have found by actual comparison that Bolgiano's "Square Deal" Chick Starter has a great advantage over all prominent foods on the market, yet it does not give the baby chicks diarrhoea."

BEST HE EVER PURCHASED

Ele. L. Griest, Cessna, Pa., writes: "Your "Square Deal" Scratch and Poultry Food is the best I have ever purchased at any price. I have no trouble to sell it, my customers like it."

WITHOUT AN EQUAL.

Mr. C. E. Jenson, Allan ie county, Pa., October 27, 1910, writes: "I want to state that your three grades of Poultry Food, —Chick Starter, Developing Food, and "Square Deal" Scratch or Poultry Food stands without an equal today. They are perfect mixtures and sound in grain and pleasure to handle."

Chick Starter—First five weeks.
Chick Food—Five to ten weeks.
Scratch Food—Makes hens lay.

If your local merchant does not sell "Square Deal" Foods, drop us a postal and we will tell you who does. Send us 5c in stamps to pay the postage and mention the name of this paper, we will send you package each of Pansys, Nasturtium, Asters, Sweet Peas, Scarlet Sage. Also, our Garden and Flower Seed and Poultry Supply Catalogue.

J. BOLGIANO & SON

Seed Growers, Importers Manufacturers

Four Generations of Unbroken Success

BALTIMOR, MARYLAND

GREETING

Nineteen 'Leven

THIS isn't business—it's just good cheer; a reach of the hand, a hearty shake, and the best of wishes for a bright and happy New-Year.

For a moment we want to forget the clamor of industry, the dry accounts, and the hurly-burly of trade. We'll just lean back and admit that the old world isn't a half bad place after all, and that the most of us are mighty good fellows at heart, if care and vexation didn't put a crimp in our good natures.

We see wistfully that the old year is gone. Bitter or sweet, it is one more year laid away; and the bunch of years that is ours is none too large. With a sigh for the passing year, we'll forget pessimism and smile in anticipation of the new one facing us so glad and shining. So here's for "the larger good," for the fulfilled hopes and realized dreams and the conviction that our cordial relations are today going to be the stronger between us.

Sincerely yours,

Lofland & Culp

Successors to J. K. Aldridge & Co.

CHESTERTOWN, MARYLAND

FEED FAIRFIELD'S BLOOD TONIC POWDERED

A SEPARATE PREPARATION FOR HORSE, COW, HOG AND POULTRY

GREATEST KNOWN BLOOD PURIFIERS

The working capacity of any horse can be practically doubled by feeding FAIRFIELD'S BLOOD TONIC for HORSES regularly. It exterminates worms, builds up the health and saves feed.

The farmer that sowed wheat all over his farm and expected to reap a crop of wheat, oats and corn from same, would be more foolish than the man who feeds his horse, cow, hog and poultry from the same package of Condition Powder and expects to get results. The intelligent farmer feeds FAIRFIELD'S, because there is a separate preparation for each kind of animal.

THE FAIRFIELD PREPARATIONS ARE SOLD UNDER WRITTEN GUARANTEE BY

DAVIS & SATTERFIELD, Chestertown.
HAGUE & HACKETT, Still Pond, Md.
A. COHEN, Sandy Bottom, Md.
J. W. IVENS, Worton, Md.
W. E. B. FAITHFUL, Church Hill, Md.
PAUL COMEGYS, Millington, Md.
A. F. HUEY, Massey, Md.
THOMAS TREW, Lankford, Md.
JOSEPH DOWNEY, Rock Hall, Md.
KILBOURNE & BRAMBLE, Fairlee, Md.
W. A. POTE, Kennedyville, Md.
H. S. DEMPSEY, Galena, Md.
B. S. SUTTON, Blacks, Md.
W. H. KELLEY, Locust Greve, Md.
JAS. T. KNOTTS, Sudlersville.

MONEY TO LOAN.

MONEY TO LOAN ON REAL ESTATE security.

JOHN D. URIE.
nov12. ATTORNEY-AT-LAW.

DOING BUSINESS ON THE "SQUARE" OPP. COURT HOUSE

WE take this means of thanking our friends and customers for their very liberal patronage of our store on the "Square."

Wishing you a very happy and prosperous New Year, and soliciting a continuance of your kind favors, we are yours to serve.

Vansant & Newsome

Furnishers, Shoers and Tailors,

CHESTERTOWN, MD,

W. S. & A. M. CULP

Contractors and Dealers in Builders Material.

CHESTERTOWN, - MARYLAND

Edison Portland Cement

The Best for All Uses.

SEWER PIPE LIME, LUMP AND TEXAS ALUM LIME.

We are constantly receiving LUMBER from the South. If we haven't what you want we will make it for you at our mill.

LEWIN U. SKIRVEN. Phone 196A. — H STOCKTON STARTT, Phone 195A.

J. WALTER SKIRVEN & CO

CHESTERTOWN, MARYLAND.

—DEALERS IN—

All Live Stock

Let us talk with you before buying stock ewes. We have good ones to offer. Let us have your orders for stock heifers.

CHRISTMAS DANCE

Stam's Hall was the scene of a brilliant ball Thursday evening, John C. Bolds' Orchestra, of Baltimore, furnished good music. Luncheon was served by Caterer John W. Jester. Among those seen at the dance were the following:

Mr. and Mrs.—
George Brice
Lewin Wickes
P. A. M. Brooks
Edgar P. Beck
Cornelius C. Brown
Geo. B. Westcott
James G. Beck
Thomas Perkins
A. Parks Rasin
W. Walter Chapman
S. Scott Beck

Mesdames—
A. H. Harper
F. B. Hines
Frank Connelly

Misses—
Grace Brooks
Julia Nicholson
Daisy Nicholson
Grace Walbert
Lucy Branham
Edyth Denny
Louisa Urie
Rebekah Aldridge
Gladys Aldridge
Estalena Derringer
Emma France
Dovie Connelly
Elizabeth Connelly
Elizabeth Hurtt
Florence Nicholson
Nellie Westcott
Hallie Westcott
Anetta Hurtt
Grace Newnam
Lula Faithful
Anna Fitzpatrick
Rilla Wood
Bessie Perry
Frances Perry
Minnie Rasin

Messrs.—
J. W. Hall
Arthur Shure
Harry Newnam
Ambrose Carroll
E. C. Hepbron
Hynson Beck
James Bacchus
Newell Graham
Leo Brown
E. B. Pennington, Jr
Raymond Walbert
Jack Comegys
Ben Gibbs
A. H. Malsberger
John Clendaniel
Everett Thompson
Carey Rinehart
Harry Nichols
Horace Nicholson
Hiram Eliason
Warren Jump
James Turner
Scott Roberts
Allan Jeter
Morris Barroll
Wethered Berroll
George Vickers
Edward Hurtt
E. R. Wallace
John Perry, Jr
Ruskin Warren
Joe Brice
H. C. Hughes
Earle Nicholson
E. MacNeal Shanahan
Austin Roberts
Hope H. Barroll
J. Arthur Bradley
J. E. Ferguson
J. Hydie Thompson
John D. Welch
C. W. Whaland
Frank V. Simpers
Jack Westcott

Benjamin Fleming
Claude Parks
Guy Vernon Henry, Jr

Genevieve Hall
Georgia Dudley
Helen Gale
Ray Clarke
Bonnie Harley
Mary Whaland
Grace Whaland
Ethel Price
— Metcalfe
Helen Roe
Mary Fleming
Helen Hynson
Anna Perkins
Carolene Hynson
Margaret Plummer
Lura Ahern
Bertha Jump
— Perine
Isabell Perry
Clara Benson
Sophie Beck
Anna Biggs
Henrietta Holton
Florence Beck
Lenora Wilmer

C. C. Jones
C. J. Weber
Wm. C. Eliason, Jr
William Denny
J. Hall Denny
Nicholas Denny
Hanson Staveley
Elmer Jones
R. Groome Parks
E. F. Perkins
Wright Thomas
R. Showden Thomas
Fred S. Crouch
Charles Wilson
Charles Jessup
Thomas Massey
Herman Massey, Jr
Harris Crew
Roland Crew
Joe Branham
H. B. Hering
F. K. Delon
L. L. Jacobs
H. H. Lloyd
E. J. Clarke
— Withgott
Edwin D. Martin
Hynson Rogers
Harry Butler
George Biddle
Daniel Hall
P. G. Wilmer
Howard Turner.

Wedded.—Mr. William Walter Taylor and Mrs. Willie S. Edwards, both of Worton Manor, Kent county, went to Baltimore Tuesday and were married by Rev. Dr. J. M. Sheridan, president of the Maryland Conference, Methodist Protestant Church. The ceremony was performed at the minister's residence, 1420 Linden avenue. Mr. Taylor is a well-known farmer of Kent county. The couple will live at Mr. Taylor's home near Worton.

A TAX-PAYER in the Treasurer's office this week called *all* hands "cut-throats!" These gentlemen who collect the tax get a great deal of unjust censure. The blame should be put higher up. They simply carry out the law.

SUPPER.

The Ladies of Salem M. E. Church will hold a SUPPER at the hall in Fairlee, Thursday, Jan. 5, 1911. Supper 35 cents, beginning at 5 P. M. If stormy, next evening. d24 2t

We Have Moved Into Our New Store On "THE SQUARE" Where We Are Having A

Big Fire Sale

CLOTHES and SHOES Sold at a Sacrifice

THOS. S. BORDLEY

CHESTERTOWN

THE MILLINGTON BANK OF MARYLAND

SUCCESSOR TO THE MILLINGTON BANK.

Offers its patrons as liberal terms as is consistent with prudent and sound banking. Its SAVINGS DEPARTMENT PAYS 3 PER CENT. per annum on deposits therein. Small accounts received and given the same attention as larger ones. We ask a share of your business.

JOHN P. AHERN, PRESIDENT.
ISAAC GIBBS, VICE-PRESIDENT.
JOSEPH MALLALIEU, CASHIER.

DIRECTORS:

John P. Ahern, Joseph Mallalieu,
Isaac Gibbs, John H. Weist,
John S. Newnam, Thomas C. Roe,
R. Wesley Moffett, R. F. Powell.
Spencer Merrick,

HORSES AND CATTLE BURNED.

Fire broke out on the farm of Dr. James W. Urie, near Still Pond, between 12 and 1 o'clock Saturday morning and destroyed the stable and barn, together with six horses, three mules, six fine cows, twenty-one sheep, six brood sows, a quantity of hay, corn and fodder. The farm is tenanted by a colored man named Butler, faithful and reliable. He says he went home and went to bed Friday night and when he arose the whole place was burned. He says a mule which he had put in the stable was found straying about the yard. There was no insurance except about $200 on the building, so that the loss will amount to about $2500.

THE "WHITE WAY"

Chestertown Officers Visit The "White Way" And Make Several Arrests For Selling Liquor, Etc.

A young man from the upper part of Kent whose vessell was laid up for the winter at Georgetown visited Chestertown a few days ago and fell into the hands of the "Philistines." He met a "friend" up near the Square who invited him to have a game and he acquiesced. They went to Scott's Point where a shanty was entered and for several hours the cards were shuffled, there being six young men participating.

At 12 o'clock (Saturday) the keeper of the house told them they would have to leave, which they did, but soon found a welcome in another shanty close by. At this place there was plenty of liquor and men came and went leaving 25 cents for each pint of liquor, which was divided in every case between two men. The young "stranger" says he finally became sleepy and laid down and upon awaking found his $70 missing!

Officer Cooper has arrested George and Perce Johnson on a charge of selling liquor and "Hicks" Gardiner on the charge of larceny.

Several other writs for gambling on Sunday have been issued.

XMAS ENTERTAINMENT.

Mr. and Mrs. Walter Elburn entertained a large company of young people at their home near town on Wednesday evening. A pleasant evening was spent by all present.

The scholars of Emmanuel Church Sunday school were visited by old Kris in the person of Mr. J. E. Ferguson Wednesday night and gifts of various kinds distributed.

The Chestertown M. E. Sunday school held its carols and treat in the church Sunday evening. After the preliminary exercises up-stairs the children all went to the Sunday school room and were given a box of candy and orange.

A special Xmas program was presented at Christ Church by the Sunday school Sunday night. "The Song of the Bells" was the title of the service and never were the carols sweeter nor better rendered than on this occasion. The singing was accompanied by an orchestra comprised of Messrs. Warren C. Hurlock and Ralph McFeely, violins; Arthur Bacon and John C. Cannan, cornets; Foster Cannan, trombone; Miss Clara B. Usilton, organist. A collection of $14 was taken up as a special gift to a needy cause. Among the features besides the singing and music were scripture reading and prayer by Prof. Walter Gale, of Baltimore; recitations by Misses Edna Kirby, Virginia and Laura Nicholson, Olive Kent, Evelyn Russell, Sallie White, Helen Kendall, Elizabeth Burke, Dorothy Woodall, Flossie Kent, Mildred Hoyle, Irene Kirby, Thos. Elliott.

A very enjoyable reunion in celebration of the Christmas time was held at the home of Rev. J. A. Arters in Middletown on Monday, December 26th, attended by nearly all the members of the family. The following were present: Rev. J. A. Arters and wife, of Middletown, Del., Rev. W. E. Matthews, and wife, of Smyrna, Del., Mr. W. E. gold and wife, of Chestertow Mrs. F. E. Thomas. Miss Lela Miss Elsie Thomas, of Stevensville, Md. Rev. John M. Arters and wife, of Wilmington, Delaware, Mr. and Mrs. Walte Elburn and Miss Ethel Ringgold, Chestertown, Miss Bessie C. Matthew and Mr. Wm. E. Matthews, Jr., of Smyrna, Del., Dr. J. R. Morris, of Wilmington, Del., and Miss Annie Fallis, of Middletown, Del. Dinner was served at two o'clock, after which a photograph of the family group was taken by Mr. Robert Woolford, a well-known amateu photographer of Middletown, Delawar

Severely Hurt.—Capt. Thos. D. France, of Chestertown, was painfully hurt on Christmas Eve at Wilmington. Captain France had been to Baltimore and at Wilmington had to change cars to the lower Delaware train. In going up the aisle of the car he stumbled over a dress suit case and injured his left leg very seriously. It was very dark in the car at the time, as the lamps had not been lighted. It is fortunate indeed that he did not fall on his head and receive a more severe hurt. Dr. Frank B. Hines, physician to the Pennsylvania Railroad, is attending him, and he is getting along fairly well.

Revival.—Dr. Little announce revival services to begin in Christ Church the first week in February. Miss Smith, an evangelist of high reputation, accompanied by a singer, are expected to assist in the services.

Chestertown M. E. Church Rev. Louis E. Barrett, D. D., Pastor. Services tomorrow Jan. 1st as follows 10.30 a. m., Sacramental service; 2.15 p. m. Sabbath School with missionary offering; 7 p. m. Song services followed by brief sermon by the pastor subject: "The Desired Haven and How to Reach It." Revival services every evening except Saturday—All invited

THE NEWS acknowled of beautiful calendars f M. Culp, Kent Count Graham & Clements, T. Brambie, Chester J. D. Bacchus and firms.

LOOK AT THE label on you your accou

©Maryland State Archives, msa_sc6000_9_1-0421.jpg