35 Years' Experience

—that's what's back of

The Baltimore Supply Company

Office, 301 Maryland Savings Bank Building, Baltimore, Md.

We have the largest stock of

Building Materials—Lumber and Millwork

in the city, besides we have especial facilities to manufacture your specially designed work. **Our Prices** are lower than you can get elsewhere; we will undersell any of our competitors.

Send Us an Inquiry To-day

OUR PRICES DEFY COMPETITION

Carey's Magnesia Roofing

Paroid Roofing

Alpha Portland Cement

The standard of cements are bought in large quantities and sold exclusively by

J. D. BACCHUS

JOHN D. URIE, ATTORNEY.

Order Nisi.

John D. Urie, Assignee,
versus
Sarah J. Ford, Wm. H. Ford.

In the Circuit Court for Kent County in Equity.

ORDERED, this 20th day of January, 1911, by the Circuit Court for Kent county in Equity, that the sale of the real estate mentioned in these proceedings, made and reported by John D. Urie, attorney and trustee, under power in a mortgage to Wilbur Ellason, et. al., dated October 28, 1909, and duly assigned to John D. Urie, and recorded in Liber J. T. D. No. 19, folio 591, etc, a Land Record, be ratified and confirmed unless cause to the contrary thereof be shown on or before the 24th day of March next;—provided a copy of this Order be inserted in some newspaper printed and published in Kent county, once in each of four successive weeks before the 20th day of February next.

The report states the amount of sales to be $600,00.

JAMES T. DIXON, Clerk.

True Copy,—Test:
JAMES T. DIXON, Clerk

Jan. 21, 1911—4t.

AN OPPORTUNITY.

A special two weeks course for prrctical men, orchardists, etc., in fruit growing, insect pests and plant diseases will be given at the Maryland Agricultural College, beginning January 30th, 1911.

The local inspectors for State Horticultural Department's work w be selected from those taking this course. All persons interested should write at once to

PROF. T. B. SYMONS,
College Park, Maryland.

d31 tf

WANTED—Second hand bags and burlap any kind, any quantity, anywhere. RICHMOND BAG COMPANY, Richmond, Va. o15-10t

FOR SALE.

I have a NUMBER OF PIGEONS for sale, and also some Squabs. Call and see me at Crumpton, Md., on Mr. Alfday Clements' farm.

WILLIE E. WILTBANK.

dec3,

BUY YOUR Seed Potatoes Here

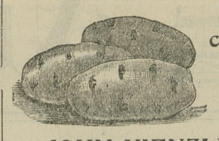

Strictly true to name, Sold under full guarantee

Cobblers, Rose, Dew Drops, Green Mountains, State of Maine, and Fifty other Varieties.

We can always Sell Lower than our competitors.

Choice Yellow Onion Sets.

WRITE FOR PRICE LIST

JOHN KIENZLE, N. W. Cor. 2nd & Dock Sts.

BOTH PHONES { BELL, LOMBARD 18-45 / KEYSTONE, MAIN 17-99 } PHILADELPHIA

Great Reduction Sale Now On

—AT—

H. H. BENEMAN'S

MILLINGTON, : : : MARYLAND

ON ALL OUR WINTER GOODS and good many all-year-round wearing apparel. The entire up-to-date stock. The most just arrived with the returning home of Mr. Beneman from the hospital after being cured of his burns.

Clothing For all Young and Old

SUITS, OVERCOATS and TROUSERS, SHOES, the most celebrated brands for all and for all occasions, BOOTS, Leather, Gum and Felts, HATS and CAPS, TOP SHIRTS, NECKWEAR, COLLARS, GLOVES and HOSIERY for Men.

LADIES', MISSES' and CHILDREN'S COATS, SHIRTWAISTS, SKIRTS and LADIES' SUITS, WHITE GOODS, LACES, EMBROIDERIES, NECKWEAR, UNDERWEAR, GLOVES and HOSIERY.

OUR DRESS GOODS LINE is complete with all the latest patterns for Dress and all other household use.

OUR FURNITURE STOCK has just been replenished with BED ROOM SUITS, PARLOR SUITS, LOUNGES and COUCHES, MORRIS CHAIRS, ROCKERS, in reed, cane and wood, all kinds of CHAIRS, TABLES, BUFFETS and TABLE STANDS, BED SPRINGS and MATTRESSES, CARPETS and MATTINGS and can give you A GREAT SAVING.

A CORDIAL INVITATION IS EXTENDED TO ONE AND ALL thanking all our friends and patrons for the past, and for a continuance in the future, we beg to extend to all the greetings of the year and wish you a Happy and Prosperous New Year.

Yours for Fair Dealing and Right Prices,

H. H. Beneman, Millington, Md

SMART NEW YORK DRESSES

Stripes and Borders—Skating Costumes—Straw Hats and Trimming Wrinkles.

New York, February.

Some of the prettiest and most striking frocks show a great use of striped materials, in voile, silk, novelty mixtures cottons and linens. Striped and bordered challies are very chic and never before have these been shown in such variety of dainty colorings and patterns.

Borders and bordered effects are responsible for the style of many of the best models put out by exclusive designers. Cleverly manipulated to bring out the lines of the frock, these are not only most effective, but are the greatest possible aid to clever dressers who must study economy, since little other trimming is required, and the little dressmaker can turn such frocks out almost as smartly as the high priced professionals. It is largely a question of choosing the right pattern and not attempting anything very complicated. The very handsomest costumes sent over by French houses are usually simple in design although expensive in detail work and materials.

FIVE AVENUE FROCKS.

One or two frocks seen at a fifth avenue establishment the other day illustrate these points. The first of black and white voile, a black ground with rather narrow white stripes spaced at nearly an inch, was made with one of the gathered skirts with a raised waist line, measuring fully two and one-half yards at the foot—which is very wide for present modes—but as it hangs straight down and the material has little body, the effect is as narrow as the hips permit. Above the three wide tucks that nearly met at the foot of the skirt, was a band of ecru Venise lace in a pattern suggesting an old altar cloth, edged on either side with a tiny double piping of black satin and deep rose colored chiffon. The square lace draperies of the bodice were edged with double hems, like overlapping tucks of the rose and black chiffon. A small square plastron and collar of the rose combined with narrow lace, and a draped girdle of black satin completed the costume.

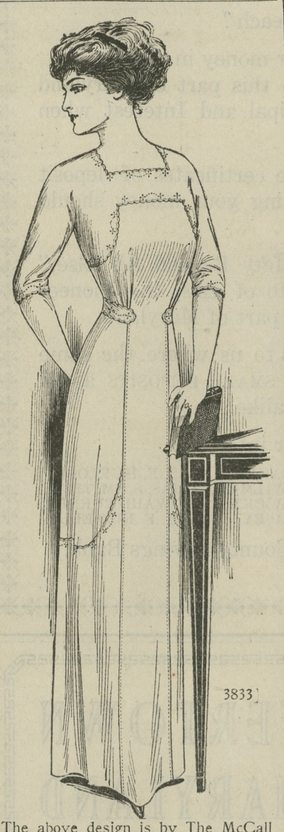

The above design is by The McCall Company, New York, Designers and Makers of McCall Patterns.

A SMART LINEN DRESS.

Another dress for the same order was of heavy gray linen with one of the square cut short coats that are the coming style for tailormades. This was trimmed with heavy Cluny lace dyed to match and used band fashion, on the skirt and coat, as wide braids have been employed during the Winter. Buttons of heavy crochet in the same color, and handsome frog fastennigs of gray mercerized braid were used to close the jacket just below the waist line. A hat of very coarse straw with a high square crown trimmed with a twist and stiff cravat bow of velvet was all in shades of gray. The waists that went with this suit were both of white cotton voile embroidered in Bulgarian style with most gorgeous combinations of red, blues, yellows and greens, with a dash of black in the necktie to heighten their style.

SKATING COSTUMES.

Skating at Central Park the other day many pretty girls looked their prettiest, eyes sparkling and cheeks rosy with the graceful sport in the clear, tingling air. Those in regular skating costumes were naturally most attractive, and since such a dress does not involve any great expenditure, it is a wonder more girls who follow the sport don't provide themselves with special skating togs. One I happened to know was a last year's suit of king's blue with the band on the skirt replaced by one of seal plush. The soft "Dingle Dangle" hat of the plush had an only feather at the side and the big flat muff and neckpiece were of the same material.

VERONA CLARK.

D. Ross & Son, 206-210 Market St., Wilmington, Del., are the exclusive agents for the McCall Patterns and Publications, and carry in stock over 10,000 dress patterns of the latest Paris, London and New York Styles, from which the ladies of Chestertown and vicinity can supply their pattern wants immediately at popular prices, 10 and 15 cents. Mail orders given prompt and careful attention.

Children Cry
FOR FLETCHER'S
CASTORIA

SEVEN YEARS OF MISERY

All Relieved by Lydia E. Pinkham's Vegetable Compound.

Sikeston, Mo.—"For seven years I suffered everything. I was in bed for four or five days at a time every month, and so weak I could hardly walk. I cramped and had backache and headache, and was so nervous and weak that I dreaded to see anyone or have anyone move in the room. The doctors gave me medicine to ease me at those times, and said that I ought to have an operation. I would not listen to that, and when a friend of my husband told him about Lydia E. Pinkham's Vegetable Compound and what it had done for his wife, I was willing to take it. Now I look the picture of health and feel like it, too. I can do my own housework, hoe my garden, and milk a cow. I can entertain company and enjoy them. I can visit when I choose, and walk as far as any ordinary woman, any day in the month. I wish I could talk to every suffering woman and girl."—Mrs. DEMA BETHUNE, Sikeston, Mo.

The most successful remedy in this country for the cure of all forms of female complaints is Lydia E. Pinkham's Vegetable Compound.

It is more widely and successfully used than any other remedy. It has cured thousands of women who have been troubled with displacements, inflammation, ulceration, fibroid tumors, irregularities, periodic pains, backache, that bearing down feeling, indigestion, and nervous prostration, after all other means had failed. Why don't you try it?

ESTABLISHED 1858

Henry Parr

GALENA, MD.

THE OLD ESTABLISHED HARNESS MAKER is still in the business and is prepared to sell all kinds of Harness and Strap Work, both macnine and hand made, such as Saddles, Bridles, Plow, Carriage and Riding Bridles, Collars, Back Bands, Blankets, Robes, Fly Nets, Plow Traces and Lines, Hardware, Plow Harness, Wagon Harness, Cow Chain, Chain Traces, Sleigh Bells, Skates, Spades, Shovels, Hoes, Rakes, Grubbing Hoes, Picks, Poultry Wire, Nails, and everything in the Hardware Line.

Tinware, Chair Seats, Oils, such as Neatsfoot, Linseed, Harness and Machine Oils, Putty, Glass and Painters' Supplies, Paint & Whitewash Brushes, Wall Paper, and all kinds of Roofing Material, Stoves and Stove Repairs.

REPAIRING done with neatness and dispatch.

Thankful for past patronage, wishes a continuance of same. My prices are as low as the lowest, *quality considered.*

HENRY PARR
GALENA, MD.

The FAIRFIELD BLOOD TONICS

THE SCIENTIFIC CONDITION POWDERS that restore to Hay, Grain and Fodder the nutritive elements driven from them in the drying process.

SEPARATE PREPARATION FOR EACH KIND OF ANIMAL

Blood Tonic for Horses Only
Milk Producer, Cattle Only
Egg Producer, Poultry Only
Blood Tonic for Hogs Only

Each Tonic is specially prepared for the kind of animal for which it is intended and contains the medicinal roots and herbs that act most beneficially upon that kind of animal's peculiar digestive organism.

These Tonics purify the blood by perfecting digestion and neutralizing the poisons in the system. They prevent and cure disease, make feed go further and increase vitality and production.

—*Sold under written guarantee by*—

DAVIS & SATTERFIELD, Chestertown, Md.
HAGUE & HACKETT, Still Pond, Md.
A. COHEN, Sandy Bottom, Md.
J. W. IVENS, Worton, Md.
W. E. B. FAITHFUL, Church Hill, Md.
PAUL COMEGYS, Millington, Md.
A. F. HUEY, Massey, Md.
THOMAS TREW, Lankford, Md.
JOSEPH DOWNEY, Rock Hall, Md.
KILBOURNE & BRAMBLE, Fairlee, Md.
W. A. POTE, Kennedyville, Md.
H. S. DEMPSEY, Galena, Md.
B. S. SUTTON, Blacks, Md.
W. H. KELLEY, Locust Grove, Md.
JAMES P. KNOTTS, Sudlersville, Md.

FREE—Fairfield's "Stock Book," Fairfield's "Poultry Book"—FREE.

DEPOSIT YOUR SAVINGS

IN THE

Kent Building & Loan Co.

At the and of 6½ years the Company will pay yon a gratifying sum. We have the best investment you can get.

T. H. TOPPING, President.
J. W. RUSSELL, Secretary.

Tolchester Company

WINTER SCHEDULE

In effect December 24th, 1910.

SASSAFRAS RIVER & TOLCHESTER LINES

(Weather and Ice Permitting)

Every Thursday Steamer will leave Fredericktown at 12 noon, Belterton at 1.00 p. m., Tolchester 2.30 p. m., arriving in Baltimore about 5.00 p. m.

Will leave Baltimore Thursdays at 7.00 a. m., for Betterton and Sassafras River Landings; stopping at Worton Manor and Tolchester on the return trip.

Tolchester Schedule—Saturdays, leaves Baltimore at 7.00 a. m. and 2.30 p. m., leaves Tolchester at 9.00 a. m. and 4.30 p. m.

TOLCHESTER COMPANY,
Pier 16 Light St., Baltimore.

o8-tc

Maryland, Delaware & Virginia R. R. Co.

CHESTER RIVER LINE.

1910 Winter Schedule 1911

IN EFFECT DECEMBER 26th, 1910.

Steamer will leave Baltimore Pier 7, Light St. wharf Tuesday, Thursday and Saturday at 11 a. m., weather and tide permitting, for the following points:

Rock Hall, Queenstown, Bogles, *Spaniard's Point, Cliffs, *Indiantown, *Ashland, Quaker Neck, Booker's, *Riverside, Rolph's, *Piney Grove, arrive Chestertown 5.30 a. m.

*Stops on signal.

Returning, steamer will leave Chestertown for Baltimore Monday, Wednesday and Friday at 8.00 a. m. weather and tide permitting, stopping at the above landings arriving in Baltimore about 2.00 p. m.

Steamer will leave Baltimore, Pier 7 Light St., weather and tide permitting, Monday, at 6 p. m., stopping at: *Spaniard's Point, Cliff's, *Indiantown, *Ashland, Quaker Neck, Rookers, *Riverside, Rolphs, *Piney Grove, Chestertown, Buckingham, Deep Landing, Sprys, Crumpton.

*Stop on signal.

Returning steamer will leave Crumpton (weather and tide permitting,) for Baltimore Tuesday, at 12 noon, Chestertown 4.00 p. m stopping at the above landings.

This time-Table Shows the times at which steamers may be expected to arrive at and depart from the several wharves, but their arrivals or departure at the times stated is not guaranteed, nor does the Company hold itself responsible for any delay or any consequences arising therefrom.

WILLARD THOMPSON,
General Manager.

T. MURDOCH,
General Passenger Agent.

Free Free

A Gold Watch

Elgin or Waltham Movements

TO ANYONE SENDING ME THE NAME OF ANY PARTY WHO YOU THINK WILL BUY A PIANO. I will see the party and when the piano is sold, I will send you this beautiful Watch, FREE.

If you send me the name of any one who wants to buy an Organ, I will go see them and if I sell them an Organ I will give you a Gold Watch with New England Movements, FREE.

Do not forget we have a splendid stock of PIANOS, ORGANS, Sheet Music and SEWING MACHINES.

NEWNAM'S MUSIC STORE
Chestertown, - - Maryland

NOTICE!

—TO—

TAX-PAYERS

—OF—

KENT COUNTY

Dates of Sitting of the Board of Control and Review.

THE County Commissioners sitting as a Board of Control and Review under and by virtue of Chapter 560 Acts of 1910, hereby give notice to all Tax Payers of Kent county, Maryland, that it will sit as a Board of Control and Review, beginning on

Monday, October 31st,

at 10 o'clock a. m. to 3 p. m., at the office of the County Commissioners in the Court House, in Chestertown, and continue to sit each Wednesday, Thursday and Friday of every week thereafter until the business of the Board is completed or until otherwise notified.

The 7th District will first be taken up and disposed of, and then the 5th, 6th, 1st, 2nd, 3rd and 4th in order named.

By order of the Board,
SAMUEL HICKS, Clerk.

o8-tf

NOTICE TO THE PUBLIC.

The business of H. S. and V. M. Barnett will be continued under the management of V. M. Barnett, who will pay all claims against the firm and to whom all bills due the same are payable.

MRS. H. S BARNETT,
RALPH W. BARNETT,
VERNON M. BARNETT,
HARRY B. BARNETT,
ADA C. BARNETT.

jan7-tf.

FOR LIQUOR AND DRUG ADDICTIONS.

THE Keeley Cure

ESTABLISHED 1880

ALL CORRESPONDENCE CONFIDENTIAL.

ADDRESS THE KEELEY INSTITUTE
211 N. CAPITOL ST. WASHINGTON, D.C.

CHICHESTER S PILLS

THE DIAMOND BRAND.

Ladies! Ask your Druggist for Chi-ches-ter's Diamond Brand Pills in Red and Gold metallic boxes, sealed with Blue Ribbon. Take no other. Buy of your Druggist. Ask for CHI-CHES-TER S DIAMOND BRAND PILLS, for 25 years known as Best, Safest, Always Reliable

SOLD BY DRUGGISTS EVERYWHERE

THE CITY STORE. | THE HUB | I. HOLLINS, Proprietor.

Only 30 Days More!

And This Great Rebuilding Sale Will Be Over

NOW IT'S UP TO YOU to save money on the very best grades of merchandise. Though we've sold an enormous lot of goods in the first thirty day of this sale, we expect that that these remaining Thirty Days WILL ECLIPSE ALL RECORDS ef our former business. You cannot afford to stay away from this great sale, as it is BONA FIDE. Don't delay—come at once.

Prices That Set The Pace | **Goods As Advertised While they Last** | **Fresh Bargains Are Added Daily** | **If we say it, its so—These Bargains Are Genuine**

25c Suspenders and Police Braces, pair only **9c**

12½c Ladies' Black Stockings, only **5c**

50c Blue and Grey Overalls, per pair, only **29c**

75c Men's Good Dress Shirts for only **39c**

10c Men's Fine White Handkerchiefs, only **2½c**

25c Boys Overalls, in blue, for only **12½c**

50c Boys' WorkinG Shirts, all styles, only **29c**

$1.00 Ladies' Shirt Waists, for only **39c**

100 Pair Lace Curtains, full length, pair, **39c**

50c Mule Hide Gloves, per pair, only **29c**

10c Boys' Suspenders, for only **5½c**

$2.00 Men's Good Odd Vests, for **49c**

Thousands of Suits and Overcoats for Men, Women, Boys and Girls. Everybody can come here and share in this great feast of bargains.

500 Men's and Young Men's Suits, newest sytles, made in the best manner
Formerly . $5.00, $7.50, $10.00, $12.00, $15.00
Sale Price . $1.98, $3.98, $6.50, $8.25, $9.98

350 Extra Fine Men's Overcoats, standard styles of the season, in all colors
Formerly . . $7.50, $8.50, $10.00, $12.00
Sale Price . . $3.98, $5.00, $5.75, $7.75

250 Boys' Knee Pants Suits, good for school and dress, marked down prices
Formerly $2.50, $3.50, $4.00
Sale Price $1.89, $2.25, $2.98

263 Ladies' Fine Suits, in blue, grey, brown and black, made by the best tailors
Formerly $7.50, $9.00, $12.00
Sale Price $3.98, $5.50, $7.98

175 LADIES' FINE OVERCOATS, in black, blue and tan, and all best makes
Formerly $7.50, $8.50, $11.00
Sale Price $2.98, $4.98, $6.75

250 LADIES' FINE BLACK AND BLUE DRESS SKIRTS, and all tailored made
Formerly $3.50, $4.00, $5.00
Sale Price $1.69, $2.25, $2.98

15c Madras' Percales and Flannels, **7½c** yd

$2.00 Tailored Waists, **89c**

25c Ladies Leather Belts in black, **2½c** each

10c Beauty Pins per set only **4c**

$3 fine Ladies Shoes in Pat. and Gun Metal, **$1.98**

$3.00 Dr. Hall's Medicated Shoes, **$1.69** pr.

$4 00 Men's Douglass Shoes in patent, **$2.98**

$1 00 White and Black Underskirts, **39c**

$2 Ladies Underskirts in white and black, **89c**

$1.00 Children's Dresses in Percale and Flannels, **39c**

25c & 30c Mattings in Jap. and China, yd **19c**

$3 00 Men's Good Odd Coats, **$1.29**

Millinery Annex: All Hats that sold for $2.50, $3.50 and $4.00 Sale Price, $1.29. $1.69 and $1.98

The Hub Department Store, Millington, Md

BRING THIS ADV. WITH YOU | LOOK FOR THE BIG SIGNS

©Maryland State Archives, msa_sc6000_9_1-0462.jpg