Kent News.

VOL. 72 — CHESTERTOWN, MD., SATURDAY, FEBRUARY 25. 1911. — NO. 40

OUR SPECIAL.

FEBRUARY SALE

Represents great economies to the early buyer, not merely for the money in it for you, but for their touch of beauty and style of clothing offered.

Look at our Suits and Overcoats which are included in this sale before buying elsewhere. A saving of

10 to 25 Per Cent

on MEN'S AND BOYS' CLOTHING.

Come in and look them over and be convinced as to quality and saving.

Denny Hoffecker

(*Successor to J. D. LUCAS*)

CLOTHIER

CHESTERTOWN, - MARYLAND

Davis & Satterfield

CROSS ST., NEAR DEPOT

CLOVER SEED

Market continues steady. Out of our stocks we can supply your needs at lowest prices. Get our samples and prices before you buy.

American Poultry Fence

A carload just came this week. Can fill your orders promtly.

Prices on Fencing low. Now is the time to give your orders as prices have advanced since we bought.

Seeders

We handle the Thompson and Star Clover and Orchard Grass Seeders.

Onion Sets

Now in stock.

Always remember our Blacksmith and Wheelwright Shops turn out the best of work.

Davis & Satterfield

CROSS ST. NEAR DEPOT

J. ARTHUR BRADLEY

—INSURANCE—

Buildings, Grain Hay, Automobiles, Gasoline Boats, Etc.

OFFICE IN VOSHELL HOUSE

Phone 167 Chestertown, Md.

HARRY L. BOYD,

FIRE INSURANCE.

—NEWS BUILDING—

a20-1yr. CHESTERTOWN, MD

JOSEPH N. WHEATLEY & CO.

INSURANCE.

CHESTERTOWN, MD

THE CHESTERTOWN BANK OF MARYLAND

CHESTERTOWN | And GALENA, MD.

Begin 1911

with a firm resolve to better your financial condition. Make up your mind to connect with the starting point by opening an account with either

THE CHESTERTOWN BANK
or
THE GALENA BANK.

The sworn statement recently published shows we have a

Surplus of $40,000

which is larger than any bank in the county.

We have been selected as one of the depositories for the State Treasurer, and now have on deposit money belonging to the State of Maryland.

We extend a most cordial invitation to you to give us your business Be it large or small, it will receive the same attention.

The Kent County Savings Bank

solicits your deposits on the strength of its past record and present ability to serve you.

The fundamental idea of this Bank and its continuing purpose is to enable you to SAVE and SUCCEED and it welcomes deposits great or small paying the same rate of interest ON ALL and gives you your money when you need it.

We make the welfare of our depositors our object believing our future is best assured by the success of our patrons and yearly have grown more able to serve you.

We are as ready to make loans to our depositors, upon good security, as to accept deposits from them; and have the conveniences of a modern Banking house for your transactions and an experienced and competent clerical force to aid you.

While we court investigation we know that the ablest Bank Examiners the Government can employ are frequently deceived by slick Bank promoters.

BUT MAKE THIS INVESTIGATION:

HAS THE BANK EVER REFUSED TO PAY A DEPOSITOR HIS MONEY WHEN REQUESTED?

OR DID IT DODGE BEHIND A CERTIFICATE OF DEPOSIT AS AN EXCUSE FOR ITS FAILURE TO ALLOW ITS DEPOSITORS THE USE OF THEIR OWN MONEY?

THIS investigation any depositor is able to make and when made we are satisfied you will deposit with a Bank like the KENT COUNTY SAVINGS BANK that, since the day it opened its doors NEVER FAILED TO PAY ITS DEPOSITORS THEIR MONEY WHEN CALLED FOR REGARDLESS OF THE RATE OF INTEREST PAID OR THE MANNER IN WHICH DEPOSITED.

The Reserve funds of this Bank are carried in 3 of the strongest banks in America, whose combined resources of over 150 million dollars assure our ability to meet the legitimate wants of our depositors at ANY TIME FOR ANY AMOUNT.

We believe in and live up to our motto, "Safety Beyond All Else."

THE KENT COUNTY SAVINGS BANK

No Dead Chicks

SAVES BABY CHICKS.

B. B. Gochnauer, Farquier county, Va., writes: "I have used your "Square Deal" Chick Starter with excellent results. Have lost less chicks since feeding it than ever before."

PREVENTS DIARRHOEA

Chas. S. Grason, Baltimore county, Md., writes: "I have found by actual comparison that Bolgiano's "Square Deal" Chick Starter has a great advantage over all prominent foods on the market, yet it does not give the baby chicks diarrhoea."

BEST HE EVER PURCHASED

Ele. L. Griest, Cessna, Pa., writes: "Your "Square Deal" Scratch and Poultry Food is the best I have ever purchased at any price. I have no trouble to sell it, my customers like it."

WITHOUT AN EQUAL.

Mr. C. E. Jenson, Atlantic county, Pa., October 27, 1910, writes: "I want to state that your three grades of Poultry Food, —Chick Starter, Developing Food, and "Square Deal" Scratch or Poultry Food stands without an equal today. They are perfect mixtures and sound in grain and pleasure to handle."

Chick Starter—First five weeks.
Chick Food—Five to ten weeks.
Scratch Food—Makes hens lay.

If your local merchant does not sell "Square Deal" Foods, drop us a postal and we will tell you who does. Send us 5c in stamps to pay the postage and mention the name of this paper, we will send you package each of Pansys, Nasturtium, Asters, Sweet Peas, Scarlet Sage. Also, our Garden and Flower Seed and Poultry Supply Catalogue.

J. BOLGIANO & SON

Seed Growers, Importers, Manufacturers

Four Generations of Unbroken Success

BALTIMORE MARYLAND

CLIP YOUR HORSES

Progressive farmers and horse owners everywhere now clip their horses in the spring. The clipped horse is not only improved in appearance but can do more work.

The STEWART'S CLIPPING MACHINES sold by Lofland & Culp will do the work. Now is the time to buy. Call and examine them.

WE HAVE ADDED TO OUR STOCK A LINE OF

Plumber's Supplies

and are prepared to do all kinds of Sanitary Plumbing having secured the services of a Master Plumber who holds a certificate from the State Board of Examiners.

ROOFING, SPOUTING, PLUMBING

and ALL KINDS OF TIN AND SHEET IRON WORK. We solicit your patronage.

Lofland & Culp

Successors to J. K. Aldridge & Co.

CHESTERTOWN, MARYLAND

GRAHAM & CLEMENTS

FULL LINE OF

Hardware, Stoves, Etc.

Next Door to Chestertown Bank

CHESTERTOWN, - - MARRLAND

We Have Moved Into Our New Store On

"THE SQUARE"

Where We Are Having A

Big Fire Sale

CLOTHES and SHOES

Sold at a Sacrifice

THOS. S. BORDLEY

CHESTERTOWN

MONEY TO LOAN,

MONEY TO LOAN ON REAL ESTATE security.

JOHN D. URIE, ATTORNEY-AT-LAW.

nov12.

DOING BUSINESS ON THE "SQUARE" OPP. COURT HOUSE

Good News to Lovers of Fine Neckwear Who Appreciate a Bargain

Just Look These Over

50c KNIT SILK FIBRE FOUR-IN-HANDS AT HALF PRICE 25c

These are real 50c Ties and are the very thing for the close front colors, such as the Belmont, Chester, Alto and Severn, a fine range of patterns to select from. Remember the price is just one-half,

A LOT SAMPLE TIES IN THE 50c GRADE TO CLOSE OUT AT HALF-PRICE..... 25c

These Ties have not been on the road and every one perfect. A fine range of colors, both the plain four-in-hand and the flowing end. Price 25c.

Vansant & Newsome

Furnishers, Shoers and Tailors,

CHESTERTOWN, MD,

W. S. & A. M. CULP

BUILDING CONTRACTORS

We are General Contractors and Builders for all classes of building frame, brick or stone. The larger part of our business has been the erection of public buildings.

We have our own yard and mill as well as a complete organization of men. Experience and years of study enables us to render efficient service to those who entrust us with their work.

W. S. & A. M. CULP

BUILDING CONTRACTORS

CHESTERTOWN, - MARYLAND

—THE—

Fairlee Minstrels

BY SPECIAL REQUEST WILL SHOW IN

FAIRLEE HALL

TUESDAY, FEB'RY 28th, 1911

AT 7.30 O'CLOCK P. M.

New Songs, Lively Music, New Jokes and Jig Dancing.

Admission 25c.

WEIGHT SOCIAL.

The Methodist Episcopal Church, in Crumpton will hold a "WEIGHT SOCIAL" at the parsonage on the evening of March 7th. Ice Cream and Cake will be served to all who attend. The proceeds will go to help Missions and the General Benevolence of the Church. The public is very cordially invited to come and spend the evening in a good social way.

f26-2t

OPERA HOUSE

MONDAY, FEB. 27

—ONE NIGHT ONLY—

THE FAMOUS

GUY BROS. MINSTRELS

Everything New, Up-To-Date

S E E — Our Expert Dancers, Wonderful Acrobats, Zella the Human Frog

See the Big Plantation Scene!

Watch for the Grand Street Parade at noon day of show

PRICES—50c and 75c.

Seats on Sale at Stam's Drug Store.

MONEY TO LOAN.

IN SUMS TO SUIT.

S. SCOTT BECK, Attorney-at-law, Chestertown.

f25-tf.

THIS SPACE RESERVED FOR

JOHN P. AHERN

MILLINGTON, : : MD.

Materials Of All Kinds In Building Trade

Hard and Soft Coal

FIRE and LIGHTNING

INSURANCE

—IN—

First-Class Companies

THE

MILLINGTON BANK OF MARYLAND

Successor to the Millington Bank.

Offers its patrons as liberal terms as is consistent with prudent and sound banking.

Its Savings Department Pays 3 Per Cent.

per annum on deposits therein.

SMALL ACCOUNTS RECEIVED AND GIVEN THE SAME ATTENTION AS LARGER ONES

WE ASK A SHARE OF YOUR BUSINESS

JOHN P. AHERN, PRESIDENT.
ISAAC GIBBS, VICE-PRESIDENT.
JOSEPH MALLALIEU, CASHIER.

DIRECTORS

JOHN P. AHERN, SPENCER MERRICK,
ISAAC GIBBS, JOSEPH MALLALIEU
JOHN S. NEWNAM, JOHN H. WEIST,
R WESLEY MOFFETT, THOMAS C ROE
R F. POWELL.

BUSINESS MEN MEET

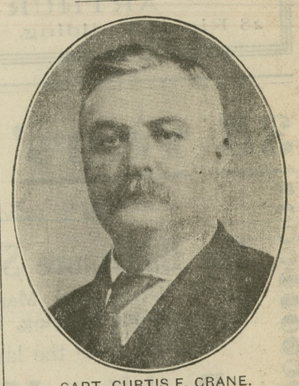

CAPT. CURTIS E. CRANE.

Fifty-two active business men of Chestertown responded to the call issued through the NEWS last week and met in Firemen's Hall for the purpose of advancing the interest of the town. Mr. J. Waters Russell called the meeting to order and Lewin W. Wickes, Esq., was named as temporary chairman, and Mr. R. H. Collins, temporary secretary. Capt. Curtis E. Crane was elected President and empowered to select special committees to be announced next Thursday evening at 8.30 o'clock. All persons interested in the success of this movement are invited to be present. Capt. Crane is the right man in the right place and *with the co-operation of all citizens* will do great things for Chestertown.

WEDDING BELLS

ANDREWS—HYLAND.

Miss Mildred E. Hyland, daughter of Mr. and Mrs. Harry H. Hyland, formerly of Chestertown, and Harry Andrews, a well-known locomotive engineer of Wilmington, Del., were married Tuesday evening, at 7 o'clock, at the home of the bride's parents, No. 310 East Fourth street. Only the immediate relatives and a few personal friends witnessed the marriage.

The ceremony was performed by the Rev. W. G. Koons, pastor of Scott M. E. Church. The bride is a member of the choir of that church and has many friends there, and is also well-known and popular. There were no attendants and the wedding was quiet and simple at the bride's request. Following the ceremony a wedding supper was served to all the guests who were present. The decorations in the dining room were carnations and lillies

Mr. and Mrs. Hyland left at 9 o'clock for a wedding trip to Baltimore and Washington, and upon their return will live at No. 1817 Church street, Wilmington, Del. The bride's going-away gown was brown broadcloth with hat to correspond. They were given a lively send off at the station by their friends.

LOUD—ANDERSON.

Miss Elsie Anderson, daughter of Mr. and Mrs. W. J. Anderson, of No. 219 North Harrison street, Wilmington, and John W. Loud, who is manager of the men's shoe department of Cronin and Pyle's store, and son of Judge J. C. Loud and wife, of Chestertown, were married Wednesday at noon in Calvary P. E. Church by the rector, Rev. J. R. Peckham. The bride was attended by her sister, Miss Gertrude Anderson and Harry H. Prettyman was best man. Only the immediate families and a few near relatives were present. Mr. and Mrs. Loud went north on a wedding trip.

Miss Hyland Boulden, daughter of Mr. and Mrs. John D. Boulden, and Mr. George J. Pierce, were quietly married Monday evening by Rev. Mr. Cullum, of Warwick.

Violated Fish Law.—Game Warden Jacob Wilbur arrested John Sparks on Thursday on the charge of catching and offering for sale yellow perch less than seven inches, which was against the law. Mr. Sparks plead guilty and Justice Loud fined him $25. This is the first arrest of this kind and Justice Loud gives notice to all fishermen that he will enforce this law as far as he is able.

Capt. Will Caples was brought before Justice Loud yesterday on the same charge and acquitted. If the fishermen want to preserve their livelihood they will not violate this law. It was made for their benefit.

The law reads as follows: White and yellow perch, not less than 7 inches; rock, 10 inches, and not over 20 pounds in April, May and June; pike, 14 inches; taylors, 8 inches; white cat, 7 inches.

A GREAT SHOW!

The Fairlee Grange Minstrels showed in Stam's Hall Wednesday night to a packed house, and it was unanimously agreed that they were the best minstrels ever seen in the town. The audience was simply stunned by the success of the features presented and when they recovered from the first shock of surprise they gave the company applause after applause. Each character seemed to be especially fitted for his role, from the director, Mrs. W., to the curtain raisers.

In the circle were Stockton Startt and Romie Skirven, end men; W. G. Smyth, middle man; Jesse H. Usilton, Lewin U. Skirven, Thomas E. Davis, John E. Morris, E. A. Corey, Frank Crow, J. E. Ferguson, Howard Leaverton. The jokes were new and local in character, dealing with bad town roads, politics, newspapers and bachelors about town. The wedding of John E. Morris to E. A. Corey by W. G. Smyth, in their respective roles took down the house. It was great, as was also the Chinese sketch presented by Mrs. Thos. E. Davis, J. H. Usilton, W. G. Smyth and J. E. Ferguson. Miss Marguerite Blackiston sang several songs in a most bewitching manner. Mrs George Hatcherson, pianist, and Mr. Warren Hurlock, violin, furnished splendid music.

This company showed to a large audience at Kennedyville Thursday night.

FARMERS living in the vicinity of Cordova are getting the benefit of prices offered by two competing canning companies until as high as $10 00 per ton is being paid. At other points $8.00 and $8.50 are paid.

©Maryland State Archives, msa_sc6000_9_1-0478.jpg