1911 1911

R. F. PARKS & SON

Some Big Bargains

FOR

February and March

YOU will find some Special Cash Bargains in Durable Merchandise having about finished stock-taking.

500 Yards of Remnants 4-4 Unbleached Muslin, worth 8c, for only . **6¼c**

200 Yards Remnants of 4-4 Bleached Muslin, worth 9c, 10c and 11c. While they last your choice for **9c**

150 Yards Remnant Dress Ginghams, worth 10c and 12½c. Choice for **9c**

150 Yards Remnants of Percale, all 12½c good. Choice for only **10c**

100 Yards of White Goods, worth 20c and 25c, for **12½c, 15c**

45 Yards 10-4 Brown Sheeting, good value. Sale price only . . . **25c**

35 Yards of 10-4 Bleached Sheeting, value 32c. Sale price only **27½c**

25 Remnants of All-Wool Carpets, running 10, 15 and 20 yards, at 25 per cent. discount to close up.

20 Comforts, down, Wool and cotton, 20 per cent. off for cash while they last.

20 Pairs All-Wool Blankets, 20 per cent off for cash.

1000 Pairs of Shoes, odds and ends, at 50 per cent. off while they last.

Clover & Alsyke Seed
Orchard Grass Seed
Timothy & Red Top

At Fancy Spot Cach Prices. Grange Orders solicited for Spot Cash. Market strong.

R. F. PARKS & SON,
CHESTERTOWN, MARYLAND

The Cause of Many Sudden Deaths.

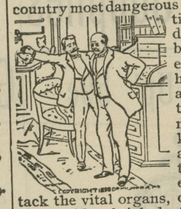

There is a disease prevailing in this country most dangerous because so deceptive. Many sudden deaths are caused by it—heart disease, pneumonia, heart failure or apoplexy are often the result of kidney disease. If kidney trouble is allowed to advance the kidney-poisoned blood will attack the vital organs, causing catarrh of the bladder, brick-dust or sediment in the urine, head ache, back ache, lame back, dizziness, sleeplessness, nervousness, or the kidneys themselves break down and waste away cell by cell.

Bladder troubles almost always result from a derangement of the kidneys and better health in that organ is obtained quickest by a proper treatment of the kidneys. **Swamp-Root** corrects inability to hold urine and scalding pain in passing it, and overcomes that unpleasant necessity of being compelled to go often through the day, and to get up many times during the night. The mild and immediate effect of Swamp-Root, the great kidney remedy is soon realized. It stands the highest because of its remarkable health restoring properties. A trial will convince anyone.

Swamp-Root is pleasant to take and is sold by all druggists in fifty-cent and one-dollar size bottles. You may have a sample bottle and a book that tells all about it, both sent free by mail. Address, Dr. Kilmer & Co., Binghamton, N. Y. When writing mention reading this generous offer in this paper. Don't make any mistake, but remember the name, Swamp-Root, and don't let a dealer sell you something in place of Swamp-Root—if you do you will be disappointed.

PUBLIC SALE OF A SMALL FARM
NEAR LANKFORD, KENT COUNTY, MD.

UNDER and by virtue of the power contained in a mortgage from Richard Groves and Mary C. Groves, his wife, dated December first, 1888, and duly recorded among the Land Records of Kent County in Liber S. B. No. 11, follos 392, etc., a part of which mortgage was by successive assignments assigned to William W. Beck on the 10th day of February, 1911; the undersigned as assignee of said mortgage will offer at public sale on the premises near Lankford, Kent county aforesaid, on

MONDAY, MARCH 13, 1911, at 2 p. m.

All That TRACT OF LAND

and premises conveyed by way of said mortgage where Richard Groves now lives, located in the Seventh Election District of Kent county, near Lankford, on the public road leading from Chestertown to Lankford, and the Almshouse road and containing

77 Acres, 3 Roods & 20 Perches of Land

This property is improved by a TWO-STORY DWELLING and necessary outbuildings.

TERMS OF SALE—CASH.

WILLIAM W. BECK, ATTORNEY.

JOHN H. GREENWOOD, Auct. f18-tf

WALTER I. DAWKINS, ATTORNEY.

Ratification Nisi.

M. Helen Sedwick, etc.,
versus
Geo. W. T. Perkins, et. al.
In the Circuit Court for Kent County, in Equity. No. 730.

ORDERED, this 4th day of March 1911, by the Circuit Court for Kent county in Equity, that the Auditors Account and Report, stated and reported by Lewin W. Wickes, Auditor, in the above entitled cause, be Ratified and Confirmed, unless cause to the contrary thereof be shown on or before the 3rd day of April next; —provided a copy of this Order be inserted in some newspaper printed and published in Kent county once in each of two successive weeks before the 27th day of March, next.

JAMES T. DIXON, Clerk.

True Copy—Test:
JAMES T. DIXON, Clerk.

Mch11—2t

Chestertown Marble and Granite Works

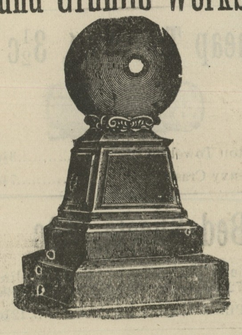

We are now situated in the
Hynson Building
Opposite Armstrong House on CROSS STREET where we are ready for business

J. WILLIAM KIRBY, Proprietor,
Successor to A. L. Davidson.

If You Want a Safe 5 P. C. Investment
Communicate with
KENT COUNTY LAND COMPANY
(Incorporated)
J. WATERS RUSSELL, President
Directors:
Wm. S. Collins, Fred. G. Usilton,
Wm. T. Brown, A. M. Culp,
J. Waters Russell.

BLANKETS FOR SALE.

Having a number of the celebrated 5—A HORSE BLANKETS on hand, and wishing to make room for Spring Goods, I will offer them at 25 per cent. less than cost.

HENRY PARR,
Galena, Md.

j21-3t

Why Don't You Try An Adv. In THE NEWS

KENT INSTITUTES.

Meetings Will Be Held at Sassafras, Kennedyville and Chestertown, and Various Farm Topics Discussed by Experts.

Friday, March 10th, Monday, March 13th, and Tuesday, March 14th, will be opportune days for Kent farmers, when the Maryland Farmers' Institute will meet at Sassafras, Kennedyville and Chestertown respectively, for the purpose of discussing various matters pertaining to the tilling and production of Maryland crops. An unusually good program has been prepared by the State Department and the exercises should prove of interest to all who attend.

The first institute will be held at Sassafras March 10th, and at Kennedyville on Monday, 13th, between 10 A. M. and 4 P. M. These will be followed by a similar meeting in the court house, Chestertown, on Tuesday, from 10 A. M to 4 P. M., and at 8 o'clock in the evening.

The program will be a discussion on sugar corn, field corn, seed selection, strawberries, cantaloupes, sweet potatoes, tomatoes, treatment of apple and peach orchards, poultry husbandry, feeding for eggs. The institute workers extend a cordial invitation to ladies and gentlemen alike, and ask that all who are able be present and lend their aid to the meetings. The Institutes will be under the direction of Dr. Rich'd S. Hill, of the Maryland Agricultural College.

EUGENE CLOUGH BADLY INJURED

Mr. Eugene Clough, of Centreville, well-known in Kent as a house-mover, was seriously injured Monday afternoon about 4 o'clock, while at work pulling peach tree stumps on the Poplar Grove farm, tenanted by Mr. Frederick Wilson.

A team of mules was hitched to a stump by chains and were pulling to a crowbar. The chain broke loose and the bar was sent flying through space, striking Mr. Clough, who was standing near superintending the work, across the face and rendering him unconscious. A piece of the chain struck Mr. Clough's knees, bruising them badly.

The injured man was placed in a team and hurried to a physician. He did not regain consciousness for some time. Upon examination Dr. J. M. Corkran found that the man's jaw had suffered a compound fracture, one eye was bably cut and various parts of his body were bruised.

CRUMPTON NEWS.

Messrs. E. F. Coleman & Bro., contractors and builders, are ready to supply your wants in the lumber line. Patronize your home people. They will treat you right.

The business outlook for our little town is brighter than it has been for some time, things seem to be on the move.

We are glad Mr. Evans has decided to employ home labor this season.

Jefferson & Bowers have enlarged their stock of goods and are now ready to fill your orders. They have fitted up the large room in the rear of their store for a millinery department.

Bitting & Barnes, having moved their stock of millinery goods from the W. T, Solloway store, will soon occupy the room in rear of Jefferson & Bowers store.

Mr. Chas. Clements, who is so widely known, is still wide-awake.

Mrs. Annie Emerson is feeling much better and we can look for ice cream this summer.

Miss Eva Armstrong and Miss Ella Solloway have about completed repairs in their new store.

We expect to have Mrs. Armstrong and daughter back among us soon.

Mr. Chas. Bradley we are glad to report is slowly recovering.

Mrs. John P. Hartley is much better and trust she will soon be quite well.

Mrs. Clay Steveus who has been quite poorly left Wednesday morning for Baltimore to go the hospital for treatment.

Little Anna Creswell was severely hurt this week by running in to a wheelbarrow. We trust it will result in nothing serious.

Mrs. Mollie South and Miss Annie Kephler have returned from a trip to Sudlersville.

Mrs. L. Walls has been quite sick but has taken a change for the better.

We have a wide-awake music teacher. Miss Lula Boggs. Send the children to her, she will bring the music out.

Mr. Frank Wiles and Mrs. David Ryland are recovering from an attack of "La Grippe."

Mr. Jesse Ryland has recovered from an attack of mumps. Miss Sara Adkinson is having her turn.

Miss Ella Nicholson is having a fine time visiting friends.

Miss Elva Coleman has returned from a trip to Baltimore.

Mr. Albert Shepherd is a successful poultry raiser. He has a fine stock and is ready to fill your orders.

Rev. Wilson, of the M. E. Church preached a very instructive sermon last Sunday eve on resisting temptation.

Rev. Nicholson, of the M. P. Church, is preaching a series of interesting sermons on the life of the Apostle Paul.

CHESTERVILLE NOTES.

Emmanuel; Preaching 11 a. m. following Sunday School at 10 a. m. League 7.30 p. m., followed by sermon by Rev. Regester, Presiding Elder.

Trinity: Sunday School 2 p. m. preaching 3 p. m. League at 7.30 p. m.

The Emmanuel League held a business meeting and social at the parsonage Friday evening and spent the time pleasantly and profitably.

Mrs. S. V. Moffett, Mrs. Walter Gale and Mrs. Leo Gale went to Baltimore to spend a few days.

Miss Bessie King is visiting her Uncle at Morgnec.

Mr. J. H. Holden is quite ill at this time, with Dr. Jones of Galena in attendance.

Mr. Herbert Ford is spending ten days with friends in Baltimore.

The Chesterville League will entertain publicly on the evening of March 18.

Miss Julia Brinsfield spent the week end with her mother in Betterton.

CASTORIA
For Infants and Children.
The Kind You Have Always Bought
Bears the Signature of Chas. H. Fletcher

CASTORIA
for Infants and Children.
The Kind You Have Always Bought has borne the signature of Chas. H. Fletcher, and has been made under his personal supervision for over 30 years. Allow no one to deceive you in this. Counterfeits, Imitations and "Just-as-good" are but Experiments, and endanger the health of Children—Experience against Experiment.
The Kind You Have Always Bought
Bears the Signature of
Chas. H. Fletcher.
In Use For Over 30 Years.
THE CENTAUR COMPANY, 77 MURRAY STREET, NEW YORK CITY

NOTICE
WE WILL BUY AND EXCHANGE
for good farming lands on Eastern Shore of Maryland and in Eastern Virginia.
Name of State.....Name of County.....
How many acres in entire farm?.....
How many acres in cultivation?.....
How many acres in timber?.....
How many acres in waste?.....
Kind of soil?.....
Kind of dwelling?.....
Number of rooms in dwelling?.....
Kind of water?.....
Distance from Church?.....miles
Distance from School?.....miles
Name nearest R. R. Station?.....
Distance from said station?.....miles
Name lowest price, ½ down rest in 2, 3, 4 and 5 years, $.....
PLEASE ANSWER QUESTIONS ON THIS COUPON
AND MAIL TO
VALLEY REALTY COMPANY
HARRISONBURG, VA.

SEND US YOUR
GRAIN AND HAY
We get the best prices obtainable, and every shipment has our careful and prompt attention. You are assured of immediate returns when you ship to us.
MEMBERS OF BALTIMORE CHAMBER OF COMMERCE
FRAME, KNIGHT & CO.,
Commission Merchants
121 S. Calvert St., BALTIMORE, MD.
DAILY MARKET REPORT SENT YOU ON REQUEST.

NOW IS THE TIME

¶ To call and see us about MANURE SPREADERS. We handle the CLOVER LEAF, SUCCESS and NEW IDEA We have the best prices on these Spreaders.

¶ Having equipped our shop with up-to-date power and machinery, we give you better service than ever.

¶ We are headquarters for the best built FARM WAGONS AND DEARBORNS in the county. Our customers tell us so. Call and examine. We have them on hand.

¶ We carry a full line of OLIVER PLOWS and CASTINGS, Wagon and Carriage Harness, Carriages, Runabouts, Surreys, Gasoline, Machine and Coal Oils.

SHAFER, REDMILE & COMPANY
KENNEDYVILLE, - - MARYLAND

T. D. FRANCE
(*Successor to J. T. Twilley.*)
Dealer in Coal, Wood, Lime, Cement and Hay
We have newly stocked our yard and guarantee to please the public both in quality price and delivery and ask a trial. COAL AND WOOD UNDER COVER, which together with LIME, HAY, &c., will be delivered in any quantity on rail or water.
THOMAS D. FRANCE,
May-10. Cannon St. Chestertown, Md

I HAVE rented the Room under the Voshell House formerly occupied by Mr. Warren C. Hurlock and will be glad to serve the public. Will be open next Monday.
H. KAPLAN,

LUMBER

Shingles, Pickets, Cypress Fencing, White Pine Barn Boards, Dressed White Pine Board, Georgia Pine Frame Stuff, Virginia Pine Frame Stuff, Virginia and Georgia Pine Flooring, Juniper Pickets for Wire Fences, Locust and Cedar Posts for Farm Fencing.

For Sale by
THOMAS W. ELIASON
CHESTERTOWN, MD

DR. BULL'S COUGH SYRUP
PRICE, 25 CTS.
THE PEOPLE'S REMEDY for Coughs, Colds, Croup, Whooping-Cough, Bronchitis, Grippe-Cough, Hoarseness, etc. It is safe and sure; pleasant and prompt. Don't take a substitute. Get Dr. Bull's.

WOOD'S HIGH-GRADE
Farm Seeds.
We are headquarters for the best in all Farm seeds.
Grass and Clover Seeds
Seed Corn, Cotton Seed,
Cow Peas, Soja Beans,
Sorghums, Kaffir Corn,
Millet Seed, Peanuts, etc.
"Wood's Crop Special" issued monthly gives timely information as to seeds to plant each month in the year, also prices of Seasonable Seeds. Write for copy, mailed free on request.
T. W. WOOD & SONS,
Seedsmen, - Richmond, Va.

SOMETHING EVERY FARMER NEEDS
—o—
Woodpecker Engines

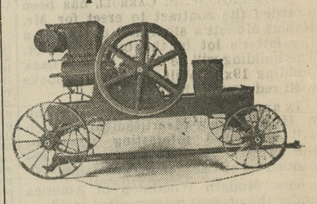

These Engines have been used for three years on oyster dredge boats with perfect satisfaction. I have one in use—would gladly demonstrate.
—o—
W. B. STRONG, Agent for Kent
CHESTERTOWN, MD., R. F. D. NO. 4

S. SCOTT BECK, Solicitor.

Order of Publication.

In The Circuit Court for Kent County Md., in Equity. No. 1763.

Alexander Brooks, Lizzie Brooks, his wife; William Brooks, Tinny Brooks, his wife; Birdie Wilmer, Davis L. Wilmer, her husband; Araminta Sampson, Sylvenus Sampson, her husband; Maggie Dorsey, Jerry Dorse, her husband; Ada Naomi Dorsey, Clarence M. Dorsey, her husband.

versus

Anthony Brooks, Clara Brooks, his wife; John Edward Brooks, Annie Brooks, his wife.

THE object of this bill is to procure a decree for the sale of the Real Estate of John Brooks, colored, late of Kent county, deceased, and the distribution of the proceeds thereof to the heirs at law.

The bill states that John Brooks, late of Kent county, Maryland, deceased was during his life time seized and possessed of a certain tract of land situated in the Third Election District of Kent county, aforesaid, and lying on the left hand side of the public road leading from Still Pond creek to the village of Still Pond, adjoining the lands of James S. Harris and others and which was conveyed to him by one Alexander Brooks by deed dated the Fifth day of March, 1898, and which was recorded among the Land Records of Kent county aforesaid in Liber J. T. D. No. 1 folio 584.

The said tract of land containing four fifths of an acre of land, more or less.

That being so seized and possessed of said real estate as aforesaid, the said John Brooks departed this life intestate sometime during the mouth of June 1909, leaving surviving him his wife, Frances Brooks, and the following children and heirs at law, viz., William Brooks, Birdie Wilmer (nee Brooks), Araminta Sampson (nee Brooks), Maggie Dorsey (nee Brooks), Ada Naomi Dorsey (nee Brooks), Anthony Brooks and John Edward Brooks.

That Frances Brooks departed this life sometime during the month of April 1910.

That Alexander Brooks married Lizzie Brooks; that William Brooks married Tinny Brooks; that Birdie Wilmer married Davis L. Wilmer; that Araminta Sampson married Sylvenus Sampson; that Maggie Dorsey married Jerry Dorsey, and Ada Naomi Dorsey married Clarence M. Dorsey, all of whom are residents of Kent County, Md.

That Anthony Brooks married Clara Brooks, and John Edward Brooks married Annie Brooks, all of whom are non-residents of the State of Maryland, but who reside somewhere in the State of Pennsylvania.

That no letters of administration upon the estate of John Brooks have ever been issued as is shown by the certificate of the Register of Wills for Kent County, aforesaid.

That the said Real Estate is not susceptible of division among the parties aforesaid who have an interest therein, nor can the same be divided among them without loss and injury.

It is thereupon this 11th day of February, 1911, ordered by the Circuit Court of Kent county, in Equity, that the Plaintiffs by causing a copy of this order to be inserted in some newspaper published in said Kent county, once in each of four successive weeks before the 20th day of March next; give notice to the said non resident defendants, Anthony Brooks, Clara Brooks, his wife; John Edward Brooks, Annie Brooks, his wife, warning them to appear in this Court by person or by solicitor on or before the 6th day of April next to show cause, if any they have, why a decree ought not to be passed as prayed.

JAMES T. DIXON, Clerk.

True Copy—Test:
JAMES T. DIXON, Clerk.

Feb. 18, 1911—4t.

WILLIAM C. SUTTON
SANITARY PLUMBING
CANNON STREET,
CHESTERTOWN, MARYLAND.

Put Your Adv. In THE NEWS

©Maryland State Archives, msa_sc6000_9_1-0499.jpg