35 Years' Experience

—that's what's back of

The Baltimore Supply Company

Office, 301 Maryland Savings Bank Building, Baltimore, Md.

We have the largest stock of

Building Materials—Lumber and Millwork

in the city, besides we have especial facilities to manufacture your specially designed work. **Our Prices** are lower than you can get elsewhere; we will undersell any of our competitors.

Send Us an Inquiry To-day

OUR PRICES DEFY COMPETITION.

The Tenderfoot Farmer

It was one of these experimental farmers, who put green spectacles on his cow and fed her shavings. His theory was that it didn't matter what the cow ate so long as she was fed. The questions of digestion and nourishment had not entered into his calculations.

It's only a "tenderfoot" farmer that would try such an experiment with a cow. But many a farmer feeds *himself* regardless of digestion and nutrition. He might almost as well eat shavings for all the good he gets out of his food. The result is that the stomach grows "weak" the action of the organs of digestion and nutrition are impaired and the man suffers the miseries of dyspepsia and the agonies of nervousness.

To strengthen the stomach, restore the activity of the organs of digestion and nutrition and brace up the nerves, use Dr. Pierce's Golden Medical Discovery. It is an unfailing remedy, and has the confidence of physicians as well as the praise of thousands healed by its use.

In the strictest sense "Golden Medical Discovery" is a temperance medicine. It contains neither intoxicants nor narcotics, and is as free from alcohol as from opium, cocaine and other dangerous drugs. All ingredients printed on its outside wrapper.

Don't let a dealer delude you for his own profit. There is no medicine for stomach, liver and blood "just as good" as "Golden Medical Discovery."

KENNEDYVILLE NOTES

Mrs. Parr, of Still Pond, sister of Mrs. Dr. Urie, of Kennedyville, who had been ill for some weeks past departed this life Sunday evening of this week. Rev. Mr. Mullineaux, of Kennedyville, had charge of funeral services in the home of the deceased on Tuesday afternoon, at 2 30 o'clock; interment in the M. E. Church cemetery of the town. From early life Mrs. Parr had been a member of said church, and is most highly spoken of by those who knew her as being in every way a consecrated christian. She bore her affliction with christian patience and departed in the faith of the gospel. Her many friends deeply sympathize with bereaved.

Funeral services in memory of Mr. William Meredith, who died suddenly in Chestertown last Wednesday evening from heart failure, in charge of Rev. Dr. J. Alexander Rood, of Chesterville, pastor of the deceased, assisted by Rev. Mr. Mullineax, were held in the Kennedyville M. P. Church on Saturday last, at 11 a. m. Quite a large number of persons were present and the service was very impressive. Mr. Mullineaux spoke of traveling to Baltimore in company with Mr. Meredith a few days ago, and how they lunched together on the boat, little thinking that so soon one should be taken and the other left. How uncertain is this life! Interment in the Kennedyville M. P. Church cemetery.

Capt. and Mrs. Daniel Hill and Rev. and Mrs. F. H. Mullineaux were guests of Mr. and Mrs. George Thomas Johnson and Mrs. Willie Redmile last Friday and spent a most delightful day, they report, in the comfortable home, where is found in the warm weather a most delightful summer resort.

It is reported that Mr. Howard Baldwin, the industrious and model canner of Kent county, is to replace his old building at Kennedyville with a new and much enlarged one, to be equipped with all new machinery and up-to-date methods for canning tomatoes, sweet corn, fresh fish, and possibly fruits of various kinds. Mr. Baldwin is a Harford county gentleman and a wide awake hustling business man of splendid character. We wish him great success.

An adjourned quarterly conference of the Kennedyville M. P. Church was held in the church building on Monday morning of the 20th. Another meeting of the same kind will be held next Monday, the 27th, when a large attendance of the officiary of the church is desired. Following the communion service next Sunday morning a members meeting will be held for the election of stewards for the ensuing year. Sunday school at 9.30; preaching at 10.30 a. m. and 7.15 p. m.

TAKE NOTICE!

HAVE YOUR CARRIAGE PAINTED BY BAKER FOOT OF MILL ST. CHESTERTOWN

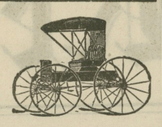

ESTABLISHED 1858

Henry Parr

GALENA, MD.

THE OLD ESTABLISHED HARNESS MAKER is still in the business and is prepared to sell all kinds of Harness and Strap Work, both machine and hand made, such as Saddles, Bridles, Plow, Carriage and Riding Bridles, Collars, Back Bands, Blankets, Robes, Fly Nets, Plow Traces and Lines, Hardware, Plow Harness, Wagon Harness, Cow Chain, Chain Traces, Sleigh Bells, Skates, Spades, Shovels, Hoes, Rakes, Grubbing Hoes, Picks, Poultry Wire, Nails, and everything in the Hardware Line.

Tinware, Chair Seats, Oils, such as Neatsfoot, Linseed, Harness and Machine Oils, Putty, Glass and Painters' Supplies, Paint & Whitewash Brushes, Wall Paper, and all kinds of Roofing Material, Stoves and Stove Repairs.

REPAIRING done with neatness and dispatch.

Thankful for past patronage, wishes a continuance of same. My prices are as low as the lowest, *quality considered.*

HENRY PARR

GALENA, MD.

Tolchester Company

SPRING SCHEDULE

SASSAFRAS RIVER LINE.

In effect March 4, 1911.

Mondays, Wednesdays and Fridays—Steamer will leave Fredericktown at 7 a m., Betterton at 8.15 a. m., Buck Neck 9.30 a. m., Worton Manor 9.45 a. m., Tolchester 10.15 a. m., arriving in Baltimore about 12.30 p. m.

Tuesdays, Thursdays and Saturdays—Steamer will leave Baltimore at 2.45 p. m. for all the above landings except Buck Neck and Tolchester on Saturdays. Stops at Worton Manor on Saturdays.

PORT DEPOSIT LINE.

Beginning March 6th, 1911.

Mondays, Wednesdays and Fridays—Steamer will leave Baltimore at 2.45 p. m. for Tolchester, Betterton, Havre de Grace and Port Deposit.

Tuesdays, Thursdays and Saturdays—Leave Port Deposit at 7 a. m., Havre de Grace at 7.30 a. m., Betterton at 8.45 a. m., Tolchester at 10.15 a. m., except Tolchester on Saturday.

TOLCHESTER SCHEDULE.

Saturdays—Steamer Emma Giles leaves Tolchester 9 a. m. and 4.30 p. m. Leaves Baltimore 7 a. m. and 2.30 p. m.

For further information apply to agents on wharves or at the office in Balt more.

TOLCHESTER COMPANY,

08-tc Pier 16 Light St., Baltimore

Maryland, Delaware & Virginia R. R. Co.

CHESTER RIVER LINE.

Schedule In Effect March 27th, 1911.

Steamer will leave Baltimore Pier 7, Light St. wharf Tuesday, Thursday and Saturday at 1 p. m., weather and tide permitting, for the following points:

Rock Hall, Queenstown, Bogles, *Spaniard's Point, Cliffs, *Indiantown, *Ashland, Quaker Neck, Booker's, *Riverside, Rolph's, *Piney Grove, arrive Chestertown 7.30 p. m.

*Stops on signal.

Returning, steamer will leave Chestertown for Baltimore Monday, Wednesday and Friday at 8.00 a. m. weather permitting, stopping at the above landings arriving in Baltimore about 1.00 p. m.

Steamer will leave Baltimore, Pier 7 Light St., weather and tide permitting, Monday, at 6 p. m., stopping at: *Spaniard's Point, Cliffs, *Indiantown, *Ashland, Quaker Neck, Bookers, *Riverside, Rolphs, *Piney Grove, Chestertown, Buckingham, Deep Landing, Sprys, Crumpton.

*Stop on signal.

Returning steamer will leave Crumpton, (weather and tide permitting,) for Baltimore, Tuesday, at 12 noon, Chestertown 4.00 p. m. stopping at the above landings.

Steamer leaves Baltimore, Pier 7, Light street, Monday, Wednesday and Friday at 4.00 p. m. weather permitting, for Rock Hall.

Returning, Steamer will leave Rock Hall for Baltimore, weather permitting, Tuesday, Thursday and Saturday 8.00 a. m., arriving in Baltimore 10.00 a. m.

This time-Table Shows the times at which steamers may be expected to arrive at and depart from the several wharves, but their arrivals or departure at the times stated is not guaranteed, nor does the Company hold itself responsible for any delay or any consequences arising therefrom.

WILLARD THOMPSON, General Manager.

T MURDOCH, General Passenger Agent.

Great Reduction Sale Now On

—AT—

H. H. BENEMAN'S

MILLINGTON, : : : MARYLAND

ON ALL OUR WINTER GOODS and good many all-year-round wearing apparel. The entire up-to-date stock. The most just arrived with the returning home of Mr. Beneman from the hospital after being cured of his burns.

Clothing For all Young and Old

SUITS, OVERCOATS and TROUSERS, SHOES, the most celebrated brands for all and for all occasions, BOOTS, Leather, Gum and Felts, HATS and CAPS, TOP SHIRTS, NECKWEAR, COLLARS, GLOVES and HOSIERY for Men.

LADIES', MISSES' and CHILDREN'S COATS, SHIRTWAISTS, SKIRTS and LADIES' SUITS, WHITE GOODS, LACES, EMBROIDERIES, NECKWEAR, UNDERWEAR, GLOVES and HOSIERY.

OUR DRESS GOODS LINE is complete with all the latest patterns for Dress and all other household use.

OUR FURNITURE STOCK has just been replenished with BED ROOM SUITS, PARLOR SUITS, LOUNGES and COUCHES, MORRIS CHAIRS, ROCKERS, in reed, cane and wood, all kinds of CHAIRS, TABLES, BUFFETS and TABLE STANDS, BED SPRINGS and MATTRESSES, CARPETS and MATTINGS and can give you A GREAT SAVING.

A CORDIAL INVITATION IS EXTENDED TO ONE AND ALL thanking all our friends and patrons for the past, and for a continuance in the future, we beg to extend to all the greetings of the year and wish you a Happy and Prosperous New Year.

Yours for Fair Dealing and Right Prices,

H. H. Beneman, Millington, Md

SPECIAL ATTENTION TO TELEPHONE ORDERS

COAL

Of course everybody knows where to buy good clean Coal. The place to buy is from the COAL and WOOD MAN.

Also, Wood, Lime, Hay and Terra Cotta Piping.
Carey's Magnesia Roofing.
Paroid Roofing
Alpha Portland Cement

The Standard of Cements are bought in large quantities and sold exclusively by

J. D. BACCHUS Chestertown, Md.

Kent News $1.00 Per Year In Advance

KENT COUNTY.

The Fairest Spot in Maryland—It's Waters Teem With Fish, Oysters And Crabs—Its Land Rich With Harvests of Fruit, and Grain, Etc.

The following is taken from a book complied for the board of Public Works containing a description of the lands, products and industries of the State of Maryland which was recently received at our office:

Kent County has an area of 315 square miles, of which about 65 miles are water. It is located in the northern portion of the Eastern Shore. The first settlement within the present limits of Maryland was made on Kent Island, now in Queen Anne's county, in 1628 by Virginians, under the leadership of William Clayborne. Calvert claimed the island as part of his grant, and the convention was not ended until 1647, when Clayborne was dispossessed. The county town, Chestertown, was laid out in 1706.

The incorporated towns of Kent are Chestertown, Galena, Still Pond and Millington. Other towns are Rock Hall, Kennedyville, Chesterville, Betterton, Lankford, Pomona, Worton Station, Lynch, Massey, Fairlee, Melitota and Golts.

Kent county is separated from Delaware on the east by a line run by Mason and Dixon. The western boundary of the county is formed by the upper portion of the Chesapeake bay, while the Sassafras river separates it from Cecil county and the Chester river from Queen Anne's county.

While wheat and corn are the staple crops, the county is well set in peach and pear trees, and nearly every farmer has five or more acres in tomatoes. Asparagus beds are found on many farms, while dairying, stock raising and sheep raising enter largely into the industries of the county. The waters teem with fish, oysters, crabs and turtle. The number of farms is estimated to be 956, of an average acreage of 179 acres. The value of these farms is from $25 to $60 per acre.

The crab, fish and oyster industry supplies a means of livelihood for 1,000 persons.

Kent county is bounded by over 80 miles of coast line. The head of navigation on both the Sassafras and Chester rivers is not reached until near the Delaware line, and the entire western limit of the county is formed by the Chesapeake bay.

Five or six steamboat lines carry freight and passengers to Baltimore and Philadelphia, and during the grain and fruit seasons extra steamers are provided. Two railroads cross the county, one having it terminals at Chestertown and at Townsend, while the other connects Centreville, Queen Anne's county, with the trunk lines farther north, entering Kent county at Millington and crossing the Delaware line at Golts. The railroads cross each other at Massey, and together, furnish communication with the Pennsylvania system.

The canning of fruits and vegetables is the main manufacturing industry of the county. There are also several large establishments manufacturing crates and baskets, straw boards etc, the latter being one of the largest establishments of its kind in the State.

Chestertown, the county seat of Kent, is beautifully situated on Chester river, within a few hours by steamboat from Baltimore. It is a most attractive town and the seat of Washington College, one of the most venerable of American schools, dating back to 1780. Since 1890 youn women, as well as young men, have been admitted to its courses.

Free Free

A Gold Watch

Elgin or Waltham Movements

TO ANYONE SENDING ME THE NAME OF ANY PARTY WHO YOU THINK WILL BUY A PIANO. I will see the party and when the piano is sold, I will send you this beautiful Watch, FREE.

If you send me the name of any one who wants to buy an Organ, I will go see them and if I sell them an Organ I will give you a Gold Watch with New England Movements, FREE.

Do not forget we have a splendid stock of PIANOS, ORGANS, Sheet Music and SEWING MACHINES.

NEWNAM'S MUSIC STORE

Chestertown, - - Maryland

DEPOSIT YOUR SAVINGS

IN THE

Kent Building & Loan Co.

At the and of 6½ years the Company will pay yon a gratifying sum. We have the best investment you can get.

T. H. TOPPING, President.
J. W. RUSSELL, Secretary.

NOTICE!

—TO—

TAX-PAYERS

—OF—

KENT COUNTY

Dates of Sitting of the Board of Control and Review.

THE County Commissioners sitting as a Board of Control and Review under and by virtue of Chapter 300 Acts of 1910, hereby give notice to all Tax Payers of Kent county, Maryland, that it will sit as a Board of Control and Review, beginning on

Monday, October 31st,

at 10 o'clock a. m. to 3 p. m., at the office of the County Commissioners in the Court House, in Chestertown, and continue to sit each Wednesday, Thursday and Friday of every week thereafter until the business of the Board is completed or until otherwise notified.

The 7th District will first be taken up and disposed of, and then the 5th, 6th, 1st, 2nd, 3rd and 4th in order named.

By order of the Board,

08-tf SAMUEL HICKS, Clerk.

CHICHESTER S PILLS

THE DIAMOND BRAND. Ladies! Ask your Druggist for Chi-ches-ter's Diamond Brand Pills in Red and Gold metallic boxes, sealed with Blue Ribbon. Take no other. Buy of your Druggist. Ask for CHI-CHES-TER S DIAMOND BRAND PILLS, for 25 years known as Best, Safest, Always Reliable

SOLD BY DRUGGISTS EVERYWHERE

THE CITY STORE | THE HUB | I. HOLLINS, Prop.

Grand Spring Opening

—AT THE—

Hub's Big Double Stores

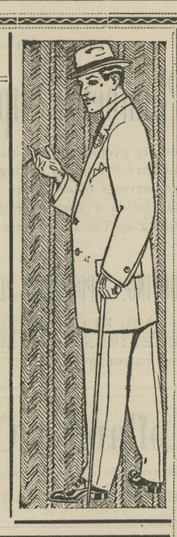

A REVELATION in the merchandise business. The new addition we have built will give us more than double the space which we formerly had. Our Great Expansion has been made possible through the patronage of our friends. When we started business just a few years ago our motto was Best Goods for the Least money and Never Misrepresent Its living up to our motto that has made our success.

SPLENDID SUITS FOR MEN AND WOMEN.

Ladies' Tailored Suits

Just one glance at these lovely new Suits will convince you that no other store in the county offers anything like them under twice our price. Our Suits are world beaters at

$6, $8, $10, $12

Our Mammoth Shoe Dept.

We want you to come to our new Shoe Store and examine our new line of Shoes for Men, Women and Children.

Men's Tailored Suits

In the newest shades of the season, in Grey, Brown and Blue, that are nobby and well-made, that will stand the most critical inspection. Are equal to any that's double their price.

$5.75, $7, $9, $12.50

Handsome Princess Gowns

Elaboratély trimmed and made in the best materials for Spring at only

$1.69, $2.00
$2.49, $2.98
$3.49

Girls Dresses

Girl's Stylishly Made Dresses, in figured Percales, White India Linens and Lawns at only

50c $1.00
$1.50 $2.00

A Great Bargain

Boys' Nobby Suits

Boys' Suits that will stand the test for hard wear and made up to date, at only

$2.00 $2.50
$3.00 $4.00

All are made with Bloomer Pants.

Dry Goods
Dress Ginghams, newest designs for spring. 9c Yard. Values up to 15c Yard

Shirt Waists
Very prettily trimmed front at only 49c and 98c each. A Bargain.

Millinery
Ladies' New Spring Hats, nicely trimmed, all newest shapes for Spring wear. $1.50, $1.98, $2 49

Silks
In newest Spring shades in very neat designs, easily worth 50c yd. Our price 25c Yard

Embroideries
18 inch Flouncings and Corset Cover Embroidery, 35c values, 15c Yard

MILLINGTON MARYLAND | The Hub's Big Double Stores | MILLINGTON MARYLAND

CASTORIA

For Infants and Children.

The Kind You Have Always Bought

Bears the Signature of Chas. H. Fletcher

©Maryland State Archives, msa_sc6000_9_1-0511.jpg