35 Years' Experience

—that's what's back of

The Baltimore Supply Company

Office, 301 Maryland Savings Bank Building, Baltimore, Md.

We have the largest stock of

Building Materials—Lumber and Millwork

in the city, besides we have especial facilities to manufacture your specially designed work. **Our Prices** are lower than you can get elsewhere; we will undersell any of our competitors.

Send Us an Inquiry To-day

OUR PRICES DEFY COMPETITION.

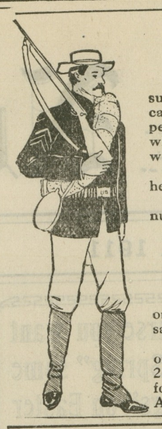

Patriotism

The stomach is a larger factor in "life, liberty and the pursuit of happiness" than most people are aware. Patriotism can withstand hunger but not dyspepsia. The confirmed dyspeptic "is fit for treason, stratagems and spoils." The man who goes to the front for his country with a weak stomach will be a weak soldier and a fault finder.

A sound stomach makes for good citizenship as well as for health and happiness.

Diseases of the stomach and other organs of digestion and nutrition are promptly and permanently cured by the use of

Dr. PIERCE'S GOLDEN MEDICAL DISCOVERY. It builds up the body with sound flesh and solid muscle.

The dealer who offers a substitute for the "Discovery" is only seeking to make the little more profit realized on the sale of less meritorious preparations.

Dr. Pierce's Common Sense Medical Adviser is sent *free* on receipt of stamps to pay expense of mailing *only*. Send 21 one-cent stamps for the paper covered book, or 31 stamps for the cloth bound. Address World's Dispensary Medical Association, R. V. Pierce, M. D., President, Buffalo, N. Y.

SPECIAL ATTENTION TO TELEPHONE ORDERS

COAL

Of course everybody knows where to buy good clean Coal. The place to buy is from the COAL and WOOD MAN.

Also, Wood, Lime, Hay and Terra Cotta Piping.
Carey's Magnesia Roofing.
Paroid Roofing
Alpha Portland Cement

The Standard of Cements are bought in large quantities and sold exclusively by

J. D. BACCHUS Chestertown, Md.

Great Reduction Sale Now On

—AT—

H. H. BENEMAN'S

MILLINGTON, : : : MARYLAND

ON ALL OUR WINTER GOODS and good many all-year-round wearing apparel. The entire up-to-date stock. The most just arrived with the returning home of Mr. Beneman from the hospital after being cured of his burns.

Clothing For all Young and Old

SUITS, OVERCOATS and TROUSERS, SHOES, the most celebrated brands for all and for all occasions, BOOTS, Leather, Gum and Felts, HATS and CAPS, TOP SHIRTS, NECKWEAR, COLLARS, GLOVES and HOSIERY for Men.

LADIES', MISSES' and CHILDREN'S COATS, SHIRTWAISTS, SKIRTS and LADIES' SUITS, WHITE GOODS, LACES, EMBROIDERIES, NECKWEAR, UNDERWEAR, GLOVES and HOSIERY.

OUR DRESS GOODS LINE is complete with all the latest patterns for Dress and all other household use.

OUR FURNITURE STOCK has just been replenished with BED ROOM SUITS, PARLOR SUITS, LOUNGES and COUCHES, MORRIS CHAIRS, ROCKERS, in reed, cane and wood, all kinds of CHAIRS, TABLES, BUFFETS and TABLE STANDS, BED SPRINGS and MATTRESSES, CARPETS and MATTINGS and can give you A GREAT SAVING.

A CORDIAL INVITATION IS EXTENDED TO ONE AND ALL thanking all our friends and patrons for the past, and for a continuance in the future, we beg to extend to all the greetings of the year and wish you a Happy and Prosperous New Year.

Yours for Fair Dealing and Right Prices,

H. H. Beneman, Millington, Md

Kent News $1.00 Per Year In Advance

PINEY NECK SOGIAL.

Mr. and Mrs. Frank Colison gave a party Saturday night last in honor of the thirteenth birthday of their son, Merritt. The guests enjoyed the evening playing games, singing and dancing. At a late hour refreshments were served. Among the guests were: Mr. and Mrs. Frank Colison, Mr. and Mrs. John Frazier, Mr. and Mrs. John Glenn, Mr. and Mrs. W. Crouch, Mr. and Mrs. Michal Adley, Mr. and Mrs. Marion Colison, Mr. and Mrs. Cleveland Ashley, Mr. and Mrs. Wm. R. Ashley, Mrs. Martha Beck, Mrs. John Hyland, Mrs. Alice Slater, Mrs. Chas. Ashley; Misses Margaret Creighton, Olive Hudson, Edith Colison, Eden Ashley, Mary Beck, Amy Ashley, Mary Middleton, Mildred Hyland, Maud Glenn, Marguerite Crouch, Viola Colison, Katherine Ashley, Lula Ashley and Delia Adley; Messrs. Wm. Slater, Norman Colison, John Rollison, Walter Collison, Carl Ashley, Chas. Colison, Lloyd Adley, Ed. Hudson, Walter Colison, Gilbert Ashley, Carroll Creighton, Milton Glenn, Merritt Colison, Willard and Conaway Ashley, John Crouch and Chas. Beck.

STATE PAYS $100 FOR EVERY BABY

Here's great news for Kent and Queen Anne's and the whole Eastern Shore. O, listen to the money! We must have more Americans, that is, American-born inhabitants, and a premium is to be put upon them. We want more babies. Some are very lax in this respect, while others have nothing to complain of.

A bill has been introduced and is backed by some strong public sentiment in the Illinois Legislature to give $100 to every mother of a new-born baby, if the babe is alive. Race suicide is knocked out by this bill, tight-lacing becomes a thing of the past and hygiene must be studied and carefully followed, for the child must live. Twins will be worth more than twice as much in cash.

Commenting upon this proposed legislation, the Philadelphia Inquirer says:

"A bill introduced into the Legislature proposes that the State give $100 to the mother of every baby born alive. Twins are to have a larger reward. It is not unlikely that the bill will become a law, because it has behind it not only a lot of rather cheap sentiment, much of the anti-race suicide propaganda, but a large public sentiment that cannot be ignored.

It is no longer common in this country to see an American-born woman with a family of ten children. The mother of five is considered a marvel, while those who have given birth to a couple are supposed to have answered all the demands of that new cult known as Eugenics. The fact is that our native-born population is increasing slowly. This is especially true of those who have a long American ancestry. It has roused Colonel Roosevelt to a perfect fury. He has demanded that women become more prolific with greater earnestness and a more realistic language than has happened since the days of Napoleon, whose idea of increase of population was based on the notion that he wanted "food for powder.

It is an open question whether we need a great increase of population, whether the world is better by having more individuals to live in it or by rearing a selected class of efficient children. But it might as well be understood now as at any time that bearing children is not only a matter of domestic pain and disturbance but that it is becoming horribly expensive. A child means a greatly added expense in these days. Next to death a child seems to be feared most. If there is any principle which demands a large increase of population—and we do not admit it—there is a demand that those who do not bear children should in some way help those who are doing the work for posterity. If Illinois thinks that a bonus $100 per baby is the correct notion, we should like to know the whole argument.

One hundred years ago it was considered the proper thing for a baby to be born every two years in each household, and the mother not only did all the housework, but made the clothes and often spun the flax and wool and wove the cloth from which garments were made. In these days of expensive physicians, trained nurses, artificial foods and hygienic regulations, a baby is an expensive luxury. If any way could be found to shift a part of the expense from those who bear children to those who do not, some social good might be accomplished. But who can provide the remedy?"

How Does She Give an Entire Play?

According to the "Asbury Park Press" Miss Gay Zenola MacLaren, acts an entire play, portraying each character with remarkable distinctness, as to cause her hearers to mentally witness the play enacted by a full cast, and forget for the moment that they are being entertained by a single artist. It seemed as if she had a large company of players at her call, and as if by magic they entered rendered the lines, and exited at her command. The "Brooklyn Daily Eagle" says She has an almost Ventriloquistic power of changing her voice to portray a seemingly unlimited number of characters, and it is due to this rare and remarkable gift that she is able to present entire plays successfully.

This dramatic artist, "America's Greatest Mimic" will present the "Music Master" by Klein, and produced a number of seasons by the eminent Actor, David Warfield, on Thurday evening April 18th at 8 p. m., in Firemens Hall for the benefit of the Chestertown Public Library. Admission 50c.

ON THE DIAMOND

Confident of victory and filled with hopes of winning their first game of the interscholastic series was the way in which the Chestertown High School boys walked on their diamond at Ford's Lot, Washington avenue, last Saturday. Of course, they do not expect to win every game, but Church Hill looked easy as Chestertown took every game from them that she played last season. The game was a "clean" one from start to finish, and only one bad decision was made and that on the part of the Church Hill umpire who called Wilmer out at third, in the seventh inning, on a close one. Beaumont, of C. H. S., proved to be one of the "stars" during the whole game, as did Wilmer and Gibbs Bowers, the little second baseman of the Church Hill aggregation, played an exceedingly fine game, as he is accustomed to do. It is evident (from the side line) that the C. H. S. boys could not connect with Wallace, but they will find him the next time. The score, 5 to 1, shows that the chasm between the playing of the two teams was not a wide one. The score:

CHESTERTOWN HIGH	R	H	O	E	CHURCH HILL	R	H	O	E
Wilmer, 3rd..	0	1	1	1	W Wallis, ss..	1	1	0	2
Gibbs, p.....	0	1	0	1	Walls, c.....	0	1	11	2
Russell, ss...	0	0	1	1	F Wallis, p...	1	1	1	0
Coleman, 1st.	1	1	7	1	Teat, 3rd....	1	2	0	0
Derringer, lf.	0	0	1	1	W Carter, 1st.	0	0	8	1
Beaum't, 2nd	0	2	0	1	Valliant, lf..	0	1	0	0
Sparks, rf....	0	0	0	0	Bowers, 2nd..	1	3	2	0
Robinson, c..	0	1	8	1	Brown, cf....	0	0	0	0
Strong, cf...	0	0	1	1	T Carter, rf..	1	1	1	0
Newnam, cf..	0	0	0	0					
Total	1	6	19	8	Total	5	10	23	5

THE SCORE BY INNINGS:

Chestertown High...	0	0	0	0	0	0	0	0	1—1
Church Hill.....	1	0	1	1	0	1	0	1	0—5

Centreville won from Barclay in the tenth inning, by the close score of 8 to 7. The score was tied in the ninth and when a Centreville man started from third base to home and crossed the latter the catcher of Barclay "forgot to tag him" and therefore lost the game.

Millington easily won from Double Creek in a well-played game. Beck, for Millington, pitched a fine game, only allowing a few scattered hits. The score—9 to 5.

STANDING OF THE CLUBS

	W	L	P C
Millington	1	0	1000
Church Hill	1	0	1000
Barclay	1	0	1000
CHESTERTOWN	0	1	000
Centreville	0	1	000
Double Creek	0	1	000

TODAY'S GAMES

Chestertown at Church Hill
Millington at Double Creek
Barclay at Centreville

The Clerks of Chestertown have arranged a game with the High School Boys.

The married men are negotiating a game with the "singles."

Carmine's

SPRING IS HERE and don't forget CARMINE is on the job with all the brand newest things of the season and prices right.

Eggs Wanted We want your Eggs and lots of them, make this store your headquarters while in town.

White Goods 32 inches wide, can't tell it from the real Handkerchief Linen, only 18c yard.

90 inches wide the nicest piece of Linen you ever saw at any price, here at only $1.00.

Flaxens are here in all kinds Plaids, Stripes, Fancy and Plain. In fact everything you can think of in white goods are here.

Cotton Wash Goods 27-inch serge in cotton goods, looks like the real English Serge at $2.50 a yard and washes like a piece of muslin, at only 18c yard.

Voiles are here in all desirable shades.

Poplins are very desirable this season. You can find them here.

5 & 10c Counter, 5c & 10c

Some rare BARGAINS always in stock.

Hosiery and Underwear

Come look mine over and save money. 4 Good Ladies Vests for 25c, the 10c kind

2 pair real thin Gauze Hose for 25c.

Grocery Dept. Our stock is always complete with the choicest and best things to eat that the market affords. What you get here you can always depend on it being first-class or CARMINE would not sell it. Fresh bread every day and don't forget you get 18 ounces of the best bread you ever eat for 5c.

Call 67A on the telephone and see if you don't get good things and the prices right and delivered prompt.

A. W. CARMINE

Next Door to Lofland & Culp,

Chestertown, : : : Maryland

Tolchester Company

SPRING SCHEDULE

SASSAFRAS RIVER LINE.

In effect March 4, 1911.

Mondays, Wednesdays and Fridays—Steamer will leave Fredericktown at 7 a m., Betterton at 8.15 a. m., Buck Neck 9 30 a. m., Worton Manor 9 45 a. m., Tolchester 10.15 a. m., arriving in Baltimore about 12.30 p. m.

Tuesdays, Thursdays and Saturdays—Steamer will leave Baltimore at 2 45 p. m. for all the above landings except Buck Neck and Tolchester on Saturdays. Stops at Worton Manor on Saturdays.

PORT DEPOSIT LINE.

Beginning March 6th, 1911,

Mondays, Wednesdays and Fridays—Steamer will leave Baltimore at 2.45 p. m. for Tolchester, Betterton, Havre de Grace and Port Deposit.

Tuesdays, Thursdays and Saturdays—Leave Port Deposit at 7 a. m., Havre de Grace at 7.30 a. m., Betterton at 8.45 a. m., Tolchester at 10.15 a. m., except Tolchester on Saturday.

TOLCHESTER SCHEDULE.

Saturdays—Steamer Emma Giles leaves Tolchester 9 a. m. and 4.30 p. m. Leaves Baltimore 7 a. m. and 2.30 p. m.

For further information apply to agents on wharves or at the office in Balt'more.

TOLCHESTER COMPANY,
Pier 16 Light St., Baltimore.

08-tc

Maryland, Delaware & Virginia R. R. Co.

CHESTER RIVER LINE.

Schedule In Effect March 27th, 1911.

Steamer will leave Baltimore Pier 7, Light St. wharf Tuesday, Thursday and Saturday at 1 p. m., weather and tide permitting, for the following points:

Rock Hall, Queenstown, Bogles, *Spaniard's Point, Cliffs, *Indiantown, *Ashland, Quaker Neck, Booker's, *Riverside, Rolph's, *Piney Grove, arrive Chestertown 7.30 p. m.

*Stops on signal.

Returning, steamer will leave Chestertown for Baltimore Monday, Wednesday and Friday at 7.00 a. m. weather permitting, stopping at the above landings arriving in Baltimore about 1.00 p. m.

Steamer will leave Baltimore, Pier 7 Light St., weather and tide permitting, Monday, at 3 p. m., stopping at: *Spaniard's Point, Cliff's, *Indiantown, *Ashland, Quaker Neck, Bookers, *Riverside, Rolphs, *Piney Grove, Chestertown, Buckingham, Deep Landing, Sprys, Crumpton.

*Stop on signal.

Returning steamer will leave Crumpton, (weather and tide permitting,) for Baltimore, Tuesday, at 12 noon, Chestertown 4.00 p. m. stopping at the above landings.

Steamer leaves Baltimore, Pier 7, Light street, Monday, Wednesday and Friday at 4.00 p. m. weather permitting, for Rock Hall.

Returning, Steamer will leave Rock Hall for Baltimore, weather permitting, Tuesday, Thursday and Saturday 8.00 a. m., arriving in Baltimore 10.00 a. m.

This time-Table Shows the times at which steamers may be expected to arrive at and depart from the several wharves, but their arrival or departure at the times stated is not guaranteed, nor does the Company hold itself responsible for any delay or any consequences arising therefrom.

WILLARD THOMPSON,
General Manager.

T. MURDOCH,
General Passenger Agent.

Sheriff's Notice

—TO—

TRADERS AND OTHERS

NOTICE is hereby given to all persons and bodies, corporate or politic, doing business in Kent county, and requiring a State license, to obtain a license or renew the same on or before

THE FIRST DAY OF MAY NEXT

A failure on the part of persons now engaged in business to renew their licenses by the first day of May next, will subject them to a fine.

Clerk James T. Dixon will be ready to issue licenses on or before the first day of May next at his office in the Court House.

Those interested are notified of the following requirements of the license laws:

If applicants stock in trade does not exceed $	1,000.....	$12	60
If over $ 1,000 and not over	1,500.....	15	60
" 1,500 "	2,500.....	18	60
" 2,500 "	4,000.....	22	60
" 4,000 "	6,000.....	30	60
" 6,000 "	8,000.....	40	60
" 8,000 "	10,000.....	50	90
" 10,000 "	15,000.....	65	60

The applicant must either make oath, as heretofore, before the Clerk of the Circuit Court of the county where he is engaged in business, of the amount of goods kept on hand at the principal season of sale, or the oath may be administered by a Justice of the Peace when the person wanting a license applies through an agent.

STALLIONS.—Any owner and keeper of every Stallion or Jack shall before being permitted to stand or station such animal pay to the Clerk of the Circuit Court of some one of the counties of the State the highest sum that he intends to receive for the season for one mare, and the receipt of the said Clerk, with the seal of his court attached thereto for said sum, shall be the license for standing or stationing such a stallion or jack for one year from the date thereof; provided that in no case shall the sum directed to be paid by this section for such license be less than ten dollars, and that every stallion or jack, upon which the said tax is paid, shall be exempt from all other State tax.

Any owner or keeper standing or stationing any stallion or jack without a license shall forfeit and pay twice the sum authorized and required to be paid in the last preceding section, one half to the State and the other half to the informers.

ANDREW MEDDERS,
apr8 tf Sheriff of Kent County.

LUMBER

Shingles, Pickets, Cypress Fencing, White Pine Barn Boards, Dressed White Pine Board, Georgia Pine Frame Stuff, Virginia Pine Frame Stuff, Virginia and Georgia Pine Flooring, Juniper Pickets for Wire Fences, Locust and Cedar Posts for Farm Fencing.

For Sale by

THOMAS W. ELIASON

CHESTERTOWN, MD

I HAVE rented the Room under the Voshell House formerly occupied by Mr. Warren C. Hurlock and will be glad to serve the public. Will be open next Monday.

H. KAPLAN,

THE CITY STORE | THE HUB | I. HOLLINS, Prop.

GET YOUR EASTER SUIT AT THE HUB'S BIG DOUBLE STORES

THROUGH merit alone this "Great House" advanced to the front ranks as REAL CLOTHIERS. The great and ever increasing patronage it enjoys is proof that the people like the way we do business. DON'T WAIT UNTIL THE LAST MINUTE FOR

YOUR EASTER SUIT

AS WE HAVE THE DAINTIEST STYLES IN READY-TO-WEAR CLOTHES FOR EVERY MAN, WOMAN AND CHILD.

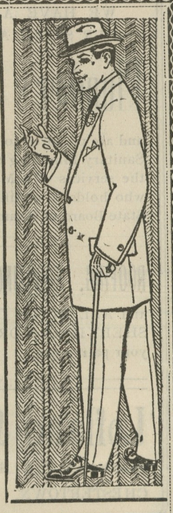

Ladies' Tailored Suits

Just one glance at these lovely new Suits will convince you that no other store in the county offers anything like them under twice our price. Our Suits are world beaters at

$6, $8, $10, $12

Our Mammoth Shoe Dept.

We want you to come to our new Shoe Store and examine our new line of Shoes for Men, Women and Children.

Men's Tailored Suits

In the newest shades of the season, in Grey, Brown and Blue, that are nobby and well-made, that will stand the most critical inspection. Are equal to any that's double their price.

$5.75, $7, $9, $12.50

Handsome Princess Gowns

Elaborately trimmed and made in the best materials for Spring at only

$1.69, $2.00 $2.49, $2.98 $3.49

Girls Dresses

Girl's Stylishly Made Dresses, in figured Percales, White India Linens and Lawns at only

50c $1.00 $1.50 $2.00

A Great Bargain

Boys' Nobby Suits

Boys' Suits that will stand the test for hard wear and made up to date, at only

$2.00 $2.50 $3.00 $4.00

All are made with Bloomer Pants.

Dry Goods
Dress Ginghams, newest designs for spring.
9c Yard
Values up to **15c Yard**

Shirt Waists
Very prettily trimmed front at only
49c and 98c each
A Bargain.

Millinery
Ladies' New Spring Hats, nicely trimmed, all newest shapes for Spring wear.
$1.50, $1.98, $2 49

Silks
In newest Spring shades in very neat designs, easily worth 50c yd. Our price
25c Yard

Embroideries
18 inch Flouncings and Corset Cover Embroidery, 35c values,
15c Yard

MILLINGTON MARYLAND | **The Hub's Big Double Stores** | MILLINGTON MARYLAND

ESTABLISHED 1850

WE ARE GROWERS OF THE BEST STOCK IN

Asparagus
Fruit Trees
Shade Trees
Ornamental Trees
Hedges, &c.

WRITE FOR PRICES
CATALOGUE FREE

Franklin Davis Nursery Co.

BALTIMORE, MD.

©Maryland State Archives, msa_sc6000_9_1-0527.jpg