The Reason Why

We Sell More

Building Materials of all Kinds

Lumber and Mill Work

Than Our Competitors

Is Because We Undersell Them

Our Prices are always less than the other fellow wants for the same goods. If you don't believe it, ask us for a price on something. We are after the business, and to get it we will give prices that can't be beat. Don't be misled on **Quality** and **Grading.** You know there's a difference, but you can't always detect it. The unscrupulous dealer knows this and takes advantage of your inexperience by giving you lower grade than you pay for. Our **Quality** is absolutely guaranteed. Our **Grading** is standard among the thousands **Who Know. Send Us An Inquiry To-day.**

We're out to undersell the other fellow and save you money—and we do it.

The Baltimore Supply Company

Office, 301 Maryland Savings Bank Building, Baltimore, Maryland

OUR PRICES DEFY COMPETITION

SPECIAL ATTENTION TO TELEPHONE ORDERS

COAL

Of course everybody knows where to buy good clean Coal. The place to buy is from the COAL and WOOD MAN.

Also, Wood, Lime, Hay and Terra Cotta Piping.
Carey's Magnesia Roofing.
Paroid Roofing
Alpha Portland Cement

The Standard of Cements are bought in large quantities and sold exclusively by

J. D. BACCHUS, Chestertown, Md.

Kent News $1.00 Per Year In Advance

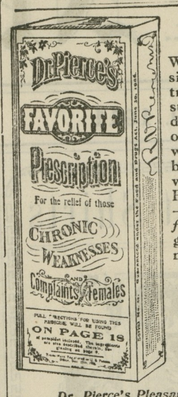

Honored by Women

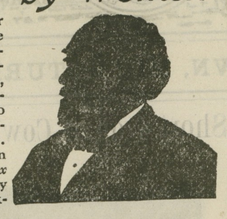

When a woman speaks of her silent secret suffering she trusts you. Millions have bestowed this mark of confidence on Dr. R. V. Pierce, of Buffalo, N. Y. Everywhere there are women who bear witness to the wonder-working, curing-power of Dr. Pierce's Favorite Prescription—which saves the *suffering sex from pain,* and successfully grapples with woman's weaknesses and *stubborn ills.*

IT MAKES WEAK WOMEN STRONG
IT MAKES SICK WOMEN WELL.

No woman's appeal was ever misdirected or her confidence misplaced when she wrote for advice, to the World's Dispensary Medical Association, Dr. R. V. Pierce, President, Buffalo, N. Y.

Dr. Pierce's Pleasant Pellets induce mild natural bowel movement once a day.

Spring Has Come!

So Has Our Line of Clothing

For Men, Boys and Children in the latest styles and patterns.

A complete line of Furnishings for Men just arrived.

Hats and Caps—A full line.

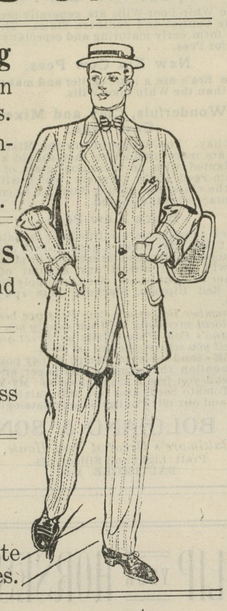

Shoes, Oxfords, Pumps

A full line of the best and most up-to-date.

Spring Dress Goods

A fine assortment for dress and other household use.

Ladies Top Shirts
And Shirt Waists

A beautiful assortment. Also a full line of White Goods, Laces and Embroideries.

Our Furniture Department

Is complete for the household and on this we can save you from 25 to 30 cents on the dollar.

Mattings, Carpets and Rugs

A bigger and finer assortment than ever before.

Your inspection is cordially invited, come and convince yourself of our RIGHT PRICES and SQUARE DEALING.

H. H. BENEMAN, MILLINGTON, MD.

FARMERS' CLUB MEETING.

The Rich Neck Farmers' Club held its 53rd meeting at the home of Mr. Thos. H. Smith on the farm owned by Mr. Henry Klinefelter of Queen Anne's County, on Thursday, April 13, 1911.

The Club was called to order at 2 30 o'clock p. m., by the President, Mr. Albert Story.

After prayer and singing, the Secretary read the minutes of the previous meeting. The corn contest was then discussed and the Chairman of that Committee, Mr. Irving Walker made a full and detailed report. The Committee under the authority of the Club is offering $50.00 in prizes to be awarded in the following classes: To the member who grows the greatest amount of corn per acre on his farm; to the largest net yield of corn on 20 acres; to the largest ears of corn grown, to the largest yield on farm; and to the person who keeps the best detailed account of the cost of producing corn. Only members of the Club are entitled to participate in this contest.

The question of the meeting "How can farmers lessen their drudgery and meet the labor conditions" was then taken up and discussed fully by all the members present.

Mr. James T. Anthony stated that it was the intention of the "Granges" of Queen Anne's and Kent counties to hold a grange picnic in Klinefelter's woods on or about the 9th of August of this year. Details of this picnic, Mr. Anthony stated had not been fully worked out, but it was hoped that sufficient number of attractive features could be arranged for, to assure this picnic being a great success.

At 5 o'clock, the club adjourned for recess and were served with a fine supper by its host and hostess, Mr. and Mrs. Smith.

About 7 o'clock the club was called to order and the business of the club was completed. Among those present were: Mr. and Mrs. Chas. Jefferson, Mr. Harry Klinefelter, Mr. and Mrs. Budd Potts, Mr. and Mrs. Frank Baxter, Mrs. Hudson, Mr. Dan Potts, Mr. Harry Graham, Mr. John Newnam, Mr. James Newnam, Mr. Townsend Anthony, Miss Grace Newnam, Miss Emma Jarrell, Miss Mildred Cecil, Mr. Willie Newnam Mr. Milton Cecil, Mr. Wilson Cecil, Mr. Earl Smith, Mr. Marvin Cecil, Mr. and Mrs. J. B. Newnam, Mr. and Mrs. Albert Story. Mr. Chas A. Baxter, Mr. Horace Clothier, Mr. and Mrs. Harry M. Cecil, Mr. Clifton Jarrell, Mrs. Snitcher, Mr. and Mrs. J. T. Anthony, Mr. and Mrs. Joe Massey, Mr. and Mrs. Samuel Cranor, Miss Buchanon, Miss Edith Walls, Miss Mable Jefferson, Miss Jessie Anthony, Mr. and Mrs, Irving Walker, Mr. Robert W. Thomas and Mr. Edwin H. Brown, Jr.

GUMPTION ON THE FARM

Old earth is never late on its rounds. It arrives on time because it keeps on moving. A good example for all of us who are engaged in scratching its surface for sustenance and shelter.

You can't overwork the harrow.

When in doubt keep pegging away.

Be sure your wife will find you out.

That weed right in the hill is your worst enemy.

Don't let the weeds get a start—kill 'em while they are a-borning. Easiest way.

Too often the extravagant who start out in the parlor-car come back in the freight.

Have a pair of sleeves to slip on over your dress sleeves when you are doing housework. Saves the dress.

When you hoe corn, thin it out to not more than three good stalks to the hill. Nature doesn't like to be crowded.

It isn't the mark of a good teamster to get in off the road late at night, nor to leave the horses uncurried for two or three days.

Left-over asparagus makes an excellent salad with a dressing of oil, salt, pepper and a few drops of vinegar rubbed together.

A cheerful spirit gets on quick,
A grumbler in the mud will stick.

It is less work to hoe twice soon after the crops come up than it is to hoe once after the weeds get high, and it does much more good.

Borrowing tools, and sending them home dull or rusty, doesn't make the other fellow grin. Better save up and buy your own.

Buttermilk will take yellow stains out of white goods. Let them soak in it quite a while, then wash it all out and see how fine the goods will look.

Again we say: Test the seed corn before planting, for there's much poor seed in the country this year. And, also, treat the seed potatoes to prevent scab.

When buying carpet for stairs, get an extra yard; and turn in at both ends. When it begins to wear, it can be moved either up or down to equalize the wear.

All stoves that are to be put away for summer, must be cleaned inside and out, and rubbed with linseed-oil. If convenient wrap newspapers about them.

If you put stones under the posts of your corn house have them thick enough and large enough so that the frost will not get below them and break them to pieces.

Do not tack down oilcloth or linoleum when it is first spread over the floor. Let it be walked on for several weeks or until it has settled into place and the ridges are evened down.

Don't cultivate the potatoes when out in bloom, or coming out, unless you want a lot of stunted little tubers. Cultivate them before they get that big and hoe them clean of weeds.

Use the garden hose for rinsing blankets and rugs on the line. Blankets dry without wrinkles. Rugs should first be scrubbed with ammonia and water. Use a brush for that work; then rinse.

What you are going to miss most when you move to town after spending the greater part of your life on the farm, is the neighbors. You may possibly get many comforts, find many pleasures, but you will never, never, be able to make up for the dear old neighbors You're going to be lonesome, take my word for it; and there will never be any friends like the old ones.

From May Farm Journal.

CASTORIA
For Infants and Children.
The Kind You Have Always Bought
Bears the Signature of Chas. H. Fletcher.

REMEDIES

UP-TO-DATE STOCK OWNERS
—USE THE—

Calsino Remedies

because they are up-to-date prescriptions and not patent medicines. They represent no exploded ideas of times gone by and will be found beneficial in all cases where medicine is needed. When your nag nibbles rotten wood, soiled bedding, passes offensive smelling, soft dung and looks rough he needs

Calsino Restorative

The BEST SPRING TONIC and REGULATOR; it expells clogged waste matter, tones up the intestines and drives out worms.

If your horse coughs, limps, or is getting sores, ring bone, spavins, or other bunchy enlargements, set the proper CALSINO REMEDY and correct same.

CALSINO COLIC CURE—A sure remedy for colics.

CALSINO RESOBINE guaranteed to remove NEW Spavins or any callus enlargements. Your money refunded by our agents if it fails when used in time and as directed.

SAVE YOUR HOGS. Calsino Hog Restorative purifies the stomach, expells worms, promotes digestion, thereby producing flesh a sure preventative for Hog Cholera.

CALSINO CHICKEN RESTORATIVE promotes health, prevents disease and produces more eggs, makes little chicks grow quick and strong.

Illustrated book giving instruction how to recognize and treat ailments of Horses and Cattle on application. Made and sold by

The Royal Distributing Company

216 Light Street, - - Baltimore, Md.

FOR SALE BY

Adam F. Huey, Massey's; Shafer, Redmile & Co., Kennedyville; Walter T. Bramble, Chestertown; James F. Knotts, Sudlersville; Wm. Parr, Still Pond; Dr. Dudley, Church Hill; W. R. Wilson, Rock Hall, Md.

LEWES FISHERIES COMPANY

Manufacturers of Fish Oil and Acided Scrap

From Menhaden Fish

WE OFFER THE UNSOLD PORTION

$200,000 Capital Stock

OF THE ABOVE COMPANY

The management is composed of reputable men financially and commercially, having had years of experience in the manufacture of fish oil and scrap.

We will buy at the present market price any stocks or bonds you now own, or exchange for the Lewes Fisheries Company stock. We will also purchase from you the Lewes Fisheries Company stock at the market value any time you desire to sell.

L. T. LAYTON & COMPANY

Members Philadelphia Stock Exchange

742 Real Estate Trust Building PHILADELPHIA, PENNA

THE CITY STORE | THE HUB | I. HOLLINS, Prop.

Meet Me At The Hub's Big Double Stores

Never before have we offered such handsome garments as we are showing now. Its up to you to buy the best and most stylish clothing at popular prices.

SPECIAL SKIRT SALE

100 Extra Fine Pleated Skirts, with three rows of silk braid and some All Silk Skirts, at 98c only.

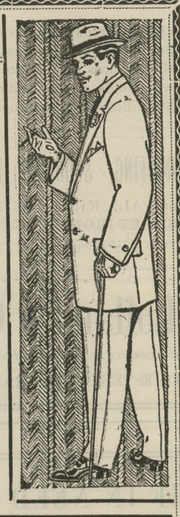

Ladies' Tailored Suits

Just one glance at these lovely new Suits will convince you that no other store in the county offers anything like them under twice our price. Our Suits are world beaters at

$6, $8, $10, $12

Our Mammoth Shoe Dept.

We want you to come to our new Shoe Store and examine our new line of Shoes for Men, Women and Children.

Men's Tailored Suits

In the newest shades of the season, in Grey, Brown and Blue, that are nobby and well-made, that will stand the most critical inspection. Are equal to any that's double their price.

$5.75, $7, $9, $12.50

Handsome Princess Gowns

Elaborately trimmed and made in the best materials for Spring at only

$1.69, $2.00
$2.49, $2.98
$3.49

Girls Dresses

Girl's Stylishly Made Dresses, in figured Percales, White India Linens and Lawns at only

50c $1.00
$1.50 $2.00

A Great Bargain

Boys' Nobby Suits

Boys' Suits that will stand the test for hard wear and made up to date, at only

$2.00 $2.50
$3.00 $4.00

All are made with Bloomer Pants.

Dry Goods
Dress Ginghams, newest designs for spring.
9c Yard
Values up to **15c Yard**

Shirt Waists
Very prettily trimmed front at only
49c and 98c each
A Bargain.

Millinery
Ladies' New Spring Hats, nicely trimmed, all newest shapes for Spring wear.
$1.50, $1.98, $2 49

Silks
In newest Spring shades in very neat designs, easily worth 50c yd. Our price
25c Yard

Embroideries
18 inch Flouncings and Corset Cover Embroidery, 35c values,
15c Yard

MILLINGTON MARYLAND | **The Hub's Big Double Stores** | MILLINGTON MARYLAND

PICKNELL

Standard—Registered—No 35381

Race Record, 2.15¼; Authentic Trial, 2.09.

MAHOGANY BAY STALLION, 15 hands 2 inches tall. Son of ALLERTON, 2.09¼, champion trotting stallion to high wheels, and world's champion sire of standard speed, having 216 with records from 2.02 to 2 30, and BON BON, the great quadruple producing daughter of BARON WILKES, 2.18, the FUTURITY SIRE and progenitor of The Harvester, 2 01; Colorado E., 2.04½, and Justice Brooke, 2.09½, world's champions at 3 years and 2 years old, respectively.

PICKNELL'S size and color are ideal, his manners and disposition perfect, his breeding the zenith of fashion. Never wore hobbles or any false rigging. Sound and without blemish.

Will make the season of 1911 at my Stables in Chestertown.

$25 to insure approved mares, or $15 for season

DAVID B. McMENAMIN, Owner
Kent and Calvert Streets. CHESTERTOWN, MD.

BEDWORTH, JR., 2.06½

Holds World's Record for Three Fastest Heats by a Stallion in a Race.

The fastest horse ever bred, raised and owned in the State of Maryland.

He is a bright bay with black points. Disposition the best, very docile and fearless. 15¾ hands h gh and weighs 1050 pounds. Will make the season in Kent and Queen Anne's counties from March 20th to June 20th.

TERMS—$10 season; $15 to insure.
WM. A. BELL, Owner.
mch19-tf* Chestertown, Md.

Cleveland

16½ Hands High, Weighs 1300 Pounds, 6 Years Old.

Son of Bride of England, which is by the thoroughbred imported Cleveland Bay Stallion Pride of England, who was brought to this country by the late Dr. Thomas H. Cooper, will make the season from March 20th to June 20th.

The Cleveland Bay constituted a well established breed in the Cleveland district, Yorkshire, England, as long ago as 1740. For at least 150 years he has been renowned as to insure transmission of his popular and solid constitution and bay color and has been considered the best general purpose horse bred in England. The Cleveland Bays are noted for level heads, good constitutions, large bone and endurance: especially desirable for family teams, because of fine style and action, level heads and good dispositions.

CLEVELAND is a handsome blood bay, with both white hind feet. Has a good disposition, deep, strong shoulders, strong bone, with sound feet and legs. His colts are of good size and heavy boned.

TERMS: $10.00 to insure.
Phone 213R, or address
HARRY T. WILLIAMS,
mar18. Worton, Md.

WEST MORRILL

RECORD 2.22¼

Is a beautiful dark bay 15¾ hands high, and weighs 1148 lbs. He is by Walker Morrill, No. 2557. This horse has proved to be the fastest trotter in Kent county and one of the most consistent race horses.

TERMS—$10.00 by season; $15.00 to insure.

Will make the season in Kent and Queen Annes.

G. W. RASH,
mch18-tf Worton, Md.

Durock

Will make the season in Kent and Queen Anne's counties. $10.00 to insure.

DUROCK was sired by old Shantilla and the grandson of old Pride of England. Any one wishing his services apply to

W. E. PARSONS,
mar18 tf. Rock Hall, Md.

Fine PERCHERON STALLION NICK

Recently purchased from A. J. Hays Importing Co.

This Percheron Stallion is registered in the American Breeders and Importers Percheron Registry, and his recorded number is 53863. A handsome black Stallion, with star, weighing 1500 pounds; is from a long list of prize winners and bound to stamp himself on his colts.

TERMS—$20 to insure single mare to be in foal. Two mares $35, and three mares $50, or $15 for the service of the season.

For information write to

A. H. COVEY,
apr8-3t Pomona, Md.

©Maryland State Archives, msa_sc6000_9_1-0553.jpg