Kent News.

VOL. 72 — CHESTERTOWN, MD. SATURDAY, MAY 13, 1911. — NO. 51

Be Satisfied

No matter what price you pay for Clothing, you can be sure of getting—

1. The best value for your money.
2. Best clothes that skill and care and conscientious effort can produce.
3. Come here and be satisfied in quality and price.

Are these not good reasons to be satisfied when comparison will prove them beyond the possibility of dispute? And besides getting the best value and best in quality and price, you can choose from a large variety of clothing for summer wear.

You will find extreme styles for the man of fashion and quiet effects for the man of quiet tastes.

Be Satisfied

Denny Hoffecker

CHESTERTOWN, - MARYLAND

Davis & Satterfield

CROSS ST., NEAR DEPOT

Black Hawk and Superior Corn Planters

Variable Drop

Most accurate Dropper on the market.

Our line of—
RUNABOUTS
BUGGIES
SURREYS
ROAD CARTS
Etc., Etc.,
is complete and up-to-date in every respect.

A fine, full leather top Buggy, with padded dash, leather covered bow sockets, and all the little things that go to make up a good Buggy,

At $65.00

Come and see it. You will appreciate its value better.

Davis & Satterfield

CROSS ST. NEAR DEPOT

J. ARTHUR BRADLEY
—INSURANCE—
Buildings, Grain Hay, Automobiles, Gasoline Boats, Etc.
OFFICE IN VOSHELL HOUSE
Phone 167 Chestertown, Md.

HARRY L. BOYD,
FIRE INSURANCE.
—NEWS BUILDING—
a20-1yr. CHESTERTOWN, MD

JOSEPH N. WHEATLEY & CO.
INSURANCE.
CHESTERTOWN, MD

GOV. CROTHERS HERE TODAY.

Today will be a big day at Washington College. A special meeting of the Visitors and Governors of the College will be held and a visit to the College will be made by Governor Crothers and a party of prominent gentlemen from Baltimore. The visitors will come to Chestertown by special boat and will be entertained at the College.

WHAT THEY STAND FOR

LOUIS C. AYRES
JOHN C. REDMILE
WM. W. CLAYTON
JOHN P. NICHOLSON
WM. W. BECK
JOHN F. ERNEST
GEO. W. JONES
SAMUEL MANN
GEORGE BRICE
THOMAS H. VANDYKE
JOHN H. SIMPERS

Md. State Vaccine Agency

DR. WILLIAM BURCH

828 N. Carrollton Ave.

Phone C.&P.Gilmore 2062. BALTIMORE, MD

The Chestertown Town Improvement Society will present

"Society Vaudeville"

IN FIREMEN'S HALL, CHESTERTOWN, .
—ON—
SATURDAY EVE, MAY 20TH.

"Bowery Night School,"
Bright, Catchy Music,
Illustrated Songs
and Dances.
Tickets, 35 Cents.

Notice to Farmers!

I HAVE accepted the agency for this territory for the DEERING MACHINE CO. and will sell DEERING HARVESTERS, DEERING MOWERS, RAKES, Etc., and will keep on hand a complete line of REPAIRS for these machines.

C. H. Jefferson, Chestertown, Md

May 18, 1911—3t.

NOTICE TO THE PUBLIC.

I will be absent from Chestertown after today for a week to undergo an operation.
1t DR. FRANK B. HINES.

NOTICE TO PUBLIC.

All persons having bills against Kent County are hereby notified to present same for payment to the Board of County Commissioners on or before the FIRST DAY of JUNE, 1911, otherwise they may be excluded from the annual levy.
By order of the Board.
m13-3t. SAMUEL HICKS, Clerk.

WATER FRONT FARMS

AND PROPERTIES wanted for several clients.
CLARENCE SOPER,
my13-2t. 1127 Calvert Bldg., Baltimore, Md.

A CARD.

We wish te express our thanks to our many friends who responded so readily to our aid at the fire which destroyed our buildings on May 5th.
1t. MRS. E. J. ROUSE AND SONS.

FOR SALE.

RIGHT-HAND McCORMICK BINDER in good repair. Guaranteed to do satisfactory work. No reasonable offer refused.
Apply to L. L. SMITH,
1t. Near Lynch, Md.

PLOW SHEARS SHARPENED.

I am prepared to sharpen your plow shares. Have purchased a new grinding wheel that will sharpen hard chilled plow shares and points, or any part of castings that need sharpening or trimming down. Satisfaction assured.
HERMAN KLEIN,
a29 3t* Fairlee, Md.

PIANO FOR SALE.

Having drawn the special prize for a new piano and having use for only one, I WILL SELL MY FINE KNABE UPRIGHT PIANO. Anyone wishing to buy a fine instrument kindly address
MRS. S. C. SKINNER,
Cannon St. below Queen St.,
a29-3t Chestertown, Md.

WANTED

BY EXPERIENCED FARMER—A Farm to manage or oversee for the year 1912. Best of references as to ability and character. Address
FARMER BOX 1,
6my-2t* Black's, Md.

FOR SALE.

"Peerless" THRESHING RIG, complete. Been used only four years.
Apply
JOSEPH EDWARDS,
a29-3t R. R. Golt, Md.

SWEET POTATO SETS.

Some fine SWEET POTATO SETS for sale at 80c per basket. Apply to
J. WATERS RUSSELL,
a29-tf Chestertown, Md.

FARM FOR RENT.

Farm in Morgnec belonging to Mrs. Lottie R. Barkman, containing 88 acres. Possession given at once.
Apply to
LEWIN W. WICKES,
apr29 3t Chestertown, Md.

It Has Stood THE TEST

¶ This Financial Institution has stood the test of an extensive and thorough experience of seventeen years, and during that time has steadily advanced in reputation, grown in substance and increased in usefulness.

¶ It was the first Bank in Kent County ever known to pay interest on deposits, and is NOW one of the Best Banking Institutions in the State of Maryland, and is thoroughly worthy of your fullest trust and favor. Its motto is, "SAFETY BEYOND ALL ELSE."

Kent Co. Savings Bank

CHESTERTOWN, MARYLAND.

MILBOURN A. TOULSON.....PRESIDENT
FRED. G. USILTON.....VICE-PRESIDENT
WILLIAM F. RUSSELL.....CASHIER

DIRECTORS:

MILBOURN A. TOULSON, FRED. G. USILTON, JEFF. D. BACCHUS, JOHN D. URIE, JAMES H. BAKER, PHILIP G. WILMER, LEWIN W. WICKES, JAMES A. CASEY, JAMES E. HURLOCK, CHARLES S. SMITH, HOWARD TURNER, WILLIAM F. RUSSELL

Short Crop of Cow Peas

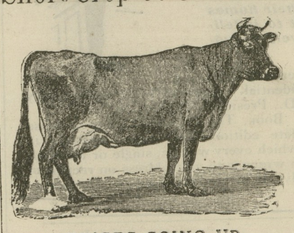

PRICES GOING UP

The enormous demand for Cow Peas last year carried the price very high, and as the crop is very short and the acreage is rapidly extending there are many indications which point to much higher prices as the sowing season approaches.

Whip-Poor-Will Cow Peas.

The Whip-Poor-Wills are generally prepared in the Central and Southern States. They are bush form, early maturing and especially desirable for Peas.

New Era Cow Peas.

New Era's are a little earlier and make more vine than the Whip-Poor Wills.

Wonderfuls, Clay and Mixed Cow Peas.

For hay. The Wonderfuls or the Mixed Cow Peas are more productive, they should always be planted with an occasional grain of corn, sorgum seed, Kaffir Corn, etc., which will prevent the vines from getting damaged by coming in contact with the ground.

Black Cow Peas

Black Cow Peas are a little later in maturing than Clays, they make a good growth of vine, are exceptionally good for medium or poor land and will stand almost any amount of wet weather without injury. We can supply Shinny Peas, Red Rippers, Blackeye Peas and Soja Beans.

Remember Bolgiano's Cow Peas are best—If your local merchant will not supply you with Bolgiano's Cow Peas—Write us direct and we will tell you where you can get them.

FREE—Send us 5c in stamps to pay postage, and mention the name of this paper, and we will send you free a 25c package of "My Maryland Tomato Seed, also our 1911 Catalogue of Seeds and our 1911 Poultry Supply Catalogue.

J. BOLGIANO & SON,
Baltimore's Greatest Seed House,
Pratt, Light and Ellicott Sts.,
BALTIMORE, MD.

FOR

Spring Trade

Philadelphia, Sylvan, Volunteer and Silver Queen ball bearing LAWN MOWERS.

Screen Doors, Window Screens and Fly Wire.

Cultivators, Cultivator Steels, Garden Hoes, Rakes, &c.

Insurance Gasoline Stoves and Florence Automatic Oil Stoves. : : : :

Fly Nets, Horse Covers and Lap Spreads.

Davis Swing Churns, Cylinder Churns, Cream Separators and Butter Moulds.

LION and PAGE Woven Wire Fence.

Corrugated Roofing, Tin Roofing and Spouting.

All Kinds Steam and Hot Water Heating, Sanitary Plumbing and Plumbers' Supplies.

Lofland & Culp

Successors to J. K. Aldridge & Co.

CHESTERTOWN, MARYLAND

IF IN NEED OF A

Corn Planter

let us sell you a

"New Deere"

It is the lightest draft, most accurate drop and the longest life planter on the market, and these are the most essential points in any planter.

Stop in at our store and let us show you over this celebrated planter.

Graham & Clements

CHESTERTOWN, - MARYLAND

Ralston

$4.50 $5.00

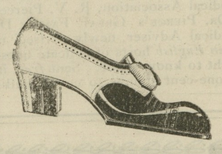

Ralston & Crawford

OXFORDS

Are the logical Shoes for summer wear, for they're so cool and comfortable.

You'll appreciate their unusual fitting qualities, being made on FOOT MOULDED lasts they neither bulge at the sides nor slip at the heels.

We have a variety of styles. Come in and take your pick.

Crawfords, $3.50 to $4.00
Ralstons, $4.00

Vansant & Newsome

Progressive Outfitters

Chestertown, Maryland

AUTHORITY STYLES

W.S.&A.M.CULP

BUILDING CONTRACTORS

We are General Contractors and Builders for all classes of building frame, brick or stone. The larger part of our business has been the erection of public buildings.

We have our own yard and mill as well as a complete organization of men. Experience and years of study enables us to render efficient service to those who entrust us with their work.

W. S. & A. M. CULP
BUILDING CONTRACTORS
CHESTERTOWN, - MARYLAND

LEWIN U. SKIRVEN. Phone 196A. H STOCKTON STARTT Phone 195A,

J. WALTER SKIRVEN & CO

CHESTERTOWN, MARYLAND.

—DEALERS IN—

ALL LIVE STOCK

Let us talk with you before buying stock ewes. We have good ones to offer. Let us have your orders for stock heifers.

GOAT FOR SALE.

One well-broken Goat for sale. Has been used by my 6 year-old boy for one year. Also Wagon and New Set of Harness. Will sell separate or together. Also one Hinekamp Square Piano, in first-class order, cheap. Also one Dearborn, in good order, and 70 ft. New Picture Molding and Plate Rail. Apply to
J. H. GOODING,
a29 3t* Betterton, Md.

JOHN P. AHERN

MILLINGTON, MD.

THE Special Partnership existing between H. Tonkin estate and myself expired on March 1st and I have purchased the entire interest in the business. In future the business will be owned and operated by myself and I ask the same liberal patronage from the public that has heretofore been given to the old firm.

Building Materials

I will constantly keep on hand a full supply of material needed in building, such as Georgia, Oak and Native Framing, Doors, Sash, Blinds, Shutters, Porch Posts, Balusters, Newels, Brackets, Georgia and North Carolina Kiln Dried Flooring, Ceiling and Partition; Galvanized Iron Roofing, Nails, Locks and Hardware. Ruberoid and Felt Roofing, Cypress Boards; Plastering Laths, Lime, Cement, Brick and Hair.

Hard & Soft Coal

UNDER COVER.

INSURANCE

against FIRE and LIGHTNING in first-class companies.

JOHN P. AHERN

MILLINGTON, MD.

AMERICAN WOVEN

WIRE FENCING

We carry in stock at Betterton—

1047 x 12 Field Fence.
939 x 12 Field Fence.
726 x 6 Hog Fence.
726 x 12 Hog Fence,
2158 x 6 Poultry Fence.
1948 x 6 Poultry Fence.

Barb Wire, Plain Galv. Wire, Poultry Netting.

We carry the 2-inch mesh in 1, 2, 3, 4 and 5 foot Heights.
The 1-inch mesh in 1, 2, 3 and 4-foot Heights.

LIBERAL DISCOUNTS FOR CASH

TURNER & SON

BETTERTON, - - MARYLAND

MONEY TO LOAN.

IN SUMS TO SUIT.
S. SCOTT BECK,
f25-tf. Attorney-at-law, Chestertown

MONEY TO LOAN,

MONEY TO LOAN ON REAL ESTATE security.
JOHN D. URIE,
nov12. ATTORNEY-AT-LAW

THE

MILLINGTON BANK

OF MARYLAND

Has never lost a dollar since it began business and has not a bad debt on its books.

We work on safe lines and never speculate. We want our people to help us build up our town and community by depositing with us.

Don't send your money to other towns. Help your own people. Our record guarantees YOU ABSOLUTE SAFETY.

JOHN P. AHERN, PRESIDENT.
ISAAC GIBBS, VICE-PRESIDENT.
JOSEPH MALLALIEU, CASHIER.

DIRECTORS

JOHN P. AHERN, ISAAC GIBBS, JOHN S. NEWNAM, R WESLEY MOFFETT, SPENCER MERRICK, JOSEPH MALLALIEU, JOHN H. WEIST, THOMAS C. ROE, R. F. POWELL.

LOCAL NOTES

LOCAL buyers are paying 18 and 19 cents per pound for wool.

THE Perry Price mill case has been compromised by Mr. Jesse H. Usilton and others.

MRS. W. T. BROWN, of Quaker Neck, has purchased of Mr. James H. Baker the wheelwright shops at Pomona for $800.

THE new baker has arrived in Chestertown and opened a bakery in the Fowler building on Cross street. He will have fresh bread on sale today.

A CURIOSITY may be seen in the poultry yard of Mrs. Wm. H. Lambert on Kent Circle. A six-weeks-old chick has undertaken to mother a brood of 14 chicks!

THE laying of a cement walk on High street, Chestertown, will be commenced next week. The macadam road will be delayed for a few months on account of laying gas mains.

WILLIAM STEELE, of Galena, was in town Tuesday and says the new assessment for the First district totals $2,642,961, being nearly a million dollars above the old assessment.

CLARENCE SOPER, of Baltimore, has sold to Frederick Waldau, the valuable property formerly owned by William E. Barbine, on road leading from Rock Hall landing to Rock Hall.

THE stable on the R. F. Rouse farm, Worton, was burned Saturday together with a lot of feed and two hogs. It is thought that sparks from a pile of brush set fire to the stable. Neighbors quickly came to the rescue.

THE town commissioners at a special meeting held Tuesday evening decided to grant permission to the gas promoters to use a part of the town gravel lot on which to erect a gas plant. This will make a good investment.

THE trustees of the Kent County Almshouse ended a year's management last week and their accounts show less money spent than the previous year. The efficient superintendent, Mr. William Ford, looks after the details at this institution with industry and economy and gives satisfaction to all. This is one place where there should be no politics.

THE colored folks had a high time Sunday in Santiago and as a result six men were arrested. They were given a trial Tuesday night and the following sentences imposed: Junius Smith, not guilty; Wallis Cann, fined $7.30 and paid same; Samuel Scott, fined $14.80 or sixty days in jail; Will Scott, fined $7.30 or thirty days in jail; Simon Frisby, fined $7.30 or thirty days in jail; Sylvester Freeman, fined $14.80 or sixty days in jail.

A HEARING was granted Will White, colored, Monday, charged with participating in the burning of the Junior Hall at Rock Hall before Justice Crawford. White was committed to jail in default of $2,000 bail to await the action of the grand jury. He says he had nothing to do with it and knew nothing of it until someone ran by crying "fire." His wife, who slept upstairs, does not know what time White came home the night of the fire. S. Scott Beck, Esq., represents both White and Mr. Coburn.

A WEDDING which surprised the bride's many friends here is noted. Miss Barbara M. Elliott, of Chestertown, and Mr. A. Frank Lewis, of Baltimore, were married last Saturday at the parsonage of Madison Square M. E. Church, in the latter city, by the Rev. Don S. Colt. The bride is the daughter of Mr. and Mrs. Thomas B. Elliott, of this town. The groom is also well-known here. The young couple will reside in Baltimore where Mr. Lewis is employed, holding a very responsible position with Pearce & Scheck, proprietors of the Victoria Theatre and other amusement enterprises.

THE St. Paul's Sewing Society served a sumptuous supper at the home of Mrs. James Beck, near Tolchester on Tuesdao evening last. A large number were present, seven automobiles helping to swell the number.

A DELIGHTFUL dance was given on Wednesday evening by Mr. Hiram Eliason at the home of his father, Mr. Wilbur Eliason, near Chestertown.

STRAWBERRY FESTIVAL

The Dorcas Society of Emmanuel P. E. Church will hold an ICE CREAM and STRAWBERRY FESTIVAL and APRON SALE on Tuesday, May 16, in the Parish House, Chestertown.

SUPPER AND FESTIVAL.

The ladies of St. Paul's P. E. Church will hold their annual SUPPER and FESTIVAL on the Church green on Thursday evening, June 8th. Soft crabs, fish, etc., will be served in abundance. If rainy, next evening.
m13-tf

STRAWBERRY FESTIVAL.

The public school at Fairlee will hold a strawberry and ice cream festival on the school green, SATURDAY EVENING, MAY 20th. Everybody invited. Come and help us.
m13-2t

ENTERTAINMENT AND FESTIVAL

The Graduating Class of the Chestertown High School will give an Entertainment and Strawberry Festival in the Assembly Hall of the Chestertown High School on FRIDAY EVENING, MAY 19th. Doors open at 7.30 o'clock. The entertainment will begin promptly at 8 o'clock. Admission to entertainment ten (10) cents. Proceeds to meet the cost of the commencement exercises at the Chestertown High School.
1t. JEFFERSON L. SMYTH, Principal.

Guaranteed Lawn Mowers, - - $2.98

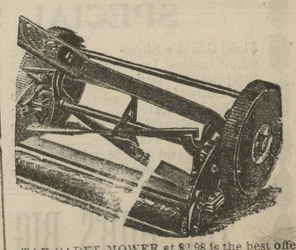

THE CADET MOWER at $2.98 is the best offer made on Guaranteed Lawn Mowers. They run easy and cut to perfection. Every one sold on trial.
WM. MEDDERS & CO.

See adv. Page 5.

©Maryland State Archives, msa_sc6000_9_1-0568.jpg