THE CITY STORE | THE HUB | I. HOLINS, Prop.

Great Clothing Eclipse

AT THE HUB'S BIG DOUBLE STORES. May month is known to be a great Clothing month. It's first two weeks has brought many satisfactory buyers to our Big Clothing Stores and we expect the remaining two weeks to eclipse all former records in clothing selling.

Men's Spring Suits

At Bang Away Prices

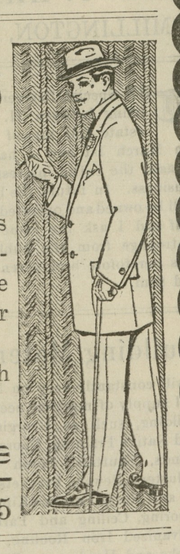

Over 500 Men's and Youth's High-Grade, Well-Made Suits below the standard price. We are anxious to make this month our banner month of the year.

These Suits are postively worth $7, $8.50, $10, $12 and $15.

MAY PRICE

$3.98, 5.98, 7.75, 8.50, 9.75

Ladies' Tailored Suits

At A Great Saving

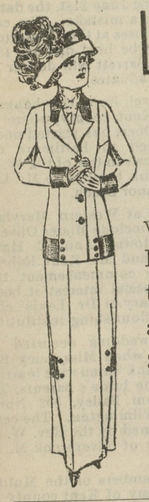

350 Extra Fine Suits, made in the very newest shades in Grey, Blue, Black and Tan; from the smallest to the largest sizes; all satin lined and well worth $8.00, $10.00, $12.00, $15.00 and $20.00.

MAY PRICES

$4.98, 6.98, 8.49, 9.50, 12.00

Boys Clever Suits

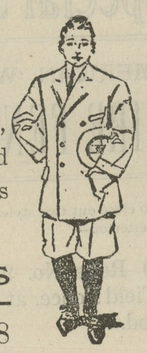

Made right in style for this season, in extra fine Serges, Cashmeres and the best wearing cloths. Real prices $2.50, $3.00, $3.50, $5.00 and $7.50.

MAY PRICES

$1.98, 2.25, 2.75, 3.25, 4.98

GIRLS'

Pretty Dresses

Well made, some with lace and embroidery, in the newest styles at prices which are much cheaper than making them at home. For anly

49c, 89c, 98c and $1.25

LADIES

Princess Dresses

Just the right dress for the young ladies in figured dotted Swiss, fancy lawns, madras and silks, at prices really less than what you would have to pay for the material; former prices were $2.50, $3.25, $3.98, $7.00, $9,00 and $15.00.

MAY PRICES

$1.29, 1.98, 2.49, 3.98, 4.98, and 7.50

SPECIAL BARGAINS

$1.50 Child's Shoes	98c	$1.98 Ladies' Skirts	98c
$2.50 Ladies' Low Shoes	$1.45	$3.50 Ladies Skirts	$1.75
Sheppard's Plaid Calico	6¼c	$1.50 Ladies' Shirt Waists	98c
10c Embroideries	6¼c	$1.00 Ladies' Shirt Waists	49c
35c Embroideries	15c	75c Men's Shirts and Overalls	39c
50c Silk Messaline	25c	$4.00 Ladies' Wash Suits	$1.98
$2.50 Ladies' Hats	$1.49	$4.00 Ladies Hats	$2.39
30c China and Jap Mattings	19c	15c Ladies' Under Vests	9c
19c Heavy Suspenders	9c	35c Men's Underwear	25c

THE HUB'S BIG DOUBLE STORES

MILLINGTON, - MARYLAND

When You Think

Of the pain which many women experience with every month it makes the gentleness and kindness always associated with womanhood seem to be almost a miracle. While in general no woman rebels against what she regards as a natural necessity there is no woman who would not gladly be free from this recurring period of pain.

Dr. Pierce's Favorite Prescription makes weak women strong and sick women well, and gives them freedom from pain. It establishes regularity, subdues inflammation, heals ulceration and cures female weakness.

Sick women are invited to consult Dr. Pierce by letter, *free*. All correspondence strictly private and sacredly confidential. Write without fear and without fee to World's Dispensary Medical Association, R. V. Pierce, M. D., President, Buffalo, N. Y.

If you want a book that tells all about woman's diseases, and how to cure them at home, send 21 one-cent stamps to Dr. Pierce to pay cost of mailing *only*, and he will send you a *free* copy of his great thousand-page illustrated Common Sense Medical Adviser—revised, up-to-date edition, in paper covers. In handsome cloth-binding, 31 stamps.

Spring Has Come!

So Has Our **Line of Clothing**

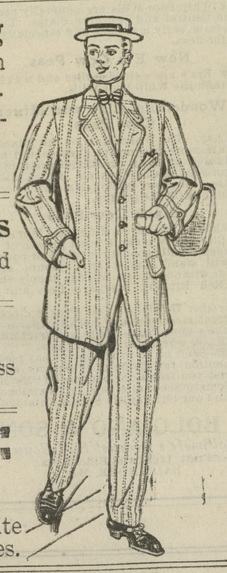

For Men, Boys and Children in the latest styles and patterns.

A complete line of Furnishings for Men just arrived.

Hats and Caps—A full line.

Shoes, Oxfords, Pumps

A full line of the best and most up-to-date.

Spring Dress Goods

A fine assortment for dress and other household use.

Ladies Top Shirt and Shirt Waists

A beautiful assortment. Also a full line of White Goods, Laces and Embroideries.

Our Furniture Department

Is complete for the household and on this we can save you from 25 to 30 cents on the dollar.

Mattings, Carpets and Rugs

A bigger and finer assortment than ever before.

Your inspection is cordially invited, come and convince yourself of our RIGHT PRICES and SQUARE DEALING.

H. H. BENEMAN, MILLINGTON, MD.

MICHELIN

"Semelle"

Anti-Skids

Look for this sign STOCK MICHELIN TIRES *on leading garages*

The hardened Steel Anti-Skid Studs do prevent skidding

The Leather tread is tough, flexible, and non-puncturing

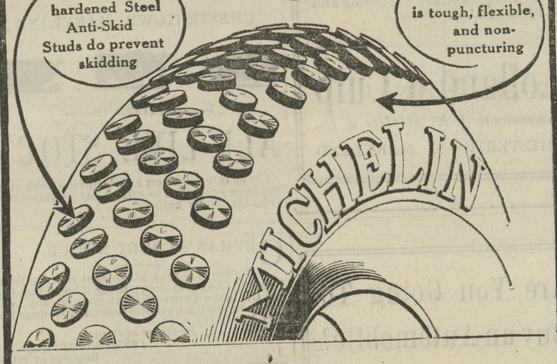

IN STOCK BY

GRAHAM & CLEMENTS

CHESTERTOWN, MARYLAND

Auditor's Notice.

John D. Urie, Assignee,
versus
Sarah J. Ford, William H. Ford.

In the Circuit Court for Kent County, Maryland, in Equity. No. 1758.

THE creditors of Sarah J. Ford are hereby notified to file their claims, duly authenticated, with the Clerk of the Circuit Court for Kent county, Maryland, on or before the 16th day of July, 1911, otherwise they will by law be excluded from participating in the fund to be audited in this case.

By order of Court.

my13-3t. LEWIN W. WICKES, AUDITOR.

Auditor's Notice.

Ellen C. Fisher.
versus
Henry C. Stevens.

In the Circuit Court for Kent County, Maryland, in Equity. No. 1682.

The creditors of Henry C. Stevens, late of Kent county, deceased, are hereby notified to file their claims, duly authenticated, with the Clerk of the Circuit Court for Kent county, Maryland, on or before the 6th day of June, 1911, otherwise they will by law be excluded from participating in the fund to be audited in this case.

By order of Court.

my13 3t. LEWIN W. WICKES, Auditor.

CHARLES T. WESTCOTT, Trustee,

Order Nisi.

William G. Russell
versus
Joseph Graves, et. al.

In the Circuit Court for Kent County In Equity. No. 1490.

ORDERED, this 11th day of May, 1911, by the Circuit Court for Kent county in Equity, that the re-sale of the real estate mentioned in these proceedings, made and reported by Charles T. Westcott, Trustee, appointed by a decree of this court to make said sale, be ratified and confirmed, unless cause to the contrary thereof be shown on or before the 15th day of July next;—Provided a copy of this Order be inserted in some newspaper printed and published in Kent county, once in each of two successive weeks before the 12th day of June next.

The Report states the amount of sales to be $40 00.

JAMES T. DIXON, Clerk.

True Copy—Test:
JAMES T. DIXON, Clerk.

May 13, 1911—4t.

AT ROCK HALL.

D. A. WEINBERG, D. D. S., of Baltimore, Md., will open a DENTAL OFFICE in Rock Hall, at J. M. Blaustein's reridence, and will receive patients on Tuesday and Wednesday of each week. ap12-tf.

WHAT THEY STAND FOR

LOUIS C. AYRES
JOHN C. REDMILE
WM. W. CLAYTON
JOHN P. NICHOLSON

WM. W. BECK
JOHN F. ERNEST
GEO W. JONES
SAMUEL MANN
GEORGE BRICE
THOMAS H. VANDYKE
JOHN H. SIMPERS

NOW FOR GOVERNORSHIP

Many Candidates Looming Up For Democratic Honors.

On The Republican Side Mr. Goldsborough, It Is Said, Will Have Plain Sailing.

Throughout the State the political pot is beginning to boil and within the next few weeks Maryland will be seething with politics.

The eyes of politicians, as well as the public, are turned to the meeting of the State Central Committee of both parties which will be held in June. It is expected that Chairman Murray Vandiver, of the Democratic committee, and Chairman John B. Hanna, of the Republican committee, will issue calls for meetings of the committees next week.

While the committees will meet to fix the date for the primary, many conferences of importance will be held. It is believed that before the gatherings adjourn the slates of each party from Governor down will be agreed upon.

Democratic Candidates Plentiful.

On the Democratic side there is a multiplicity of candidates, while in the Republican ranks only the names of a few are mentioned. Because of the large number of aspirants and the difficulties expected under the new primary law, Democrats are anything but satisfied over the outlook. Before the fight begins they hope that the number of candidates will greatly lessen.

Those who are looked upon now as prospective candidates are:

Governor Crothers.
Former Governor Frank Brown.
State Senator Arthur P. Cerman, Jr., of Howard county.
Mr. George N. Numsen.
Mr. George Weems Williams.
Col. Buchanan Schley, Washington county.
Mr. Joseph D. Baker, Frederick county.
Gen. Murray Vandiver, Harford county.
Former Congressman Joshna W. Miles, Somerset county.
Mr. T. Herbert Shriver, Carroll county.
Judge James P. Gorter.
Judge N. Charles Burke, of Baltimore county.

Senator Gorman At Work.

Governor Brown is the only avowed candidate. Senator Gorman, although he has not yet formally announced his candidacy, has started his fight. Col. Schley has also been at work among his friends and has made considerable headway. Mr. Baker was in Baltimore Tuesday and conferred with a number of his friends, who are anxious for him to make the fight. He has it under serious consideration and it is probable that he will be in the contest. Mr. Miles is not only receiving much support on the Eastern Shore, but in the city and other parts of the State, and his friends are strongly urging him to run.

Baltimore county is backing either Judge Burke or Mr. Dickey for the nomination. Democrats there say either would make an exceptionally strong candidate.

If party workers have their way, strong efforts will be made to line the organization from one end of the State to the other behind one candidate.

Slowly but surely Democrats of the State are lining up behind Senator Gorman. Democrats of Southern Maryland are reported to be with him. He is also looked upon with favor by leaders in Western Maryland counties, while in Baltimore workers are said to prefer his nomination to that of any county man mentioned.

City Man In Race.

If a strong city man enters the race, it is probably that the organization would support him. Friends of former Governor Brown are relying upon the city as well as a number of the counties. Mr. Numsen would like to be Governor, and if there is a demand for his nomination in Baltimore he would enter the race. There are also a number of prominent county Democrats urging the nomination of Mr. Numsen. They believe that he would carry the city by an unprecedented majority and would also make a strong run in the counties. Some city workers believe that Mayor Preston would also like to be Governor, but his friends say he would not think of entering the race this year. He has just started out on a four-year term as Mayor and prefers to complete his term and try to make an excellent record for himself.

Lining Up For Goldsborough.

It appears as if Collector of Internal Revenue Phillips Lee Goldsborough will be the Republican choice for Governor. Mr. Goldsborough, who lives in Dorchester county, has had Gubernatorial aspirations for a number of years. Four years ago he was a candidate, but withdrew on the night before the convention so that Mr. George R. Gaither could be unanimously nominated. Mr. Goldsborough's friends say he is in the fight to stay this time.

A number of friends of Mr. Hanna are urging him to be a candidate for Governor. As yet Mr. Hanna has declined to discuss it. If there were a popular demand for him to run, his friends believe that he would get into the fight.

Children Cry
FOR FLETCHER'S
CASTORIA

JOHN D. URIE, ATTORNEY.

Order Nisi.

Thomas B. Gardner,
versus
Ola J. Catts, et al.

In the Circuit Court for Kent County in Equity. No. 1772.

ORDERED, this 18th day of May, 1911, by the Circuit Court for Kent county in Equity, that the sale of the mortgaged real estate mentioned in these proceedings made and reported by John D. Urie, attorney and Trustee, under power in a mortgage from Ola J. Catts, et al., to Thomas B. Gardner, dated August 29th, 1910, be ratified and confirmed, unless cause to the contrary thereof be shown on or before the 22nd day of July next;—provided a copy of this Order be inserted in some newspaper printed and published in Kent county, once in each of four successive weeks before the 19th day of June next.

The Report states the amount of sales to be $3,600.00

JAMES T. DIXON, Clerk

True Copy—Test:
may20 4t JAMES T. DIXON, Clerk.

CASTORIA

for Infants and Children.

Castoria is a harmless substitute for Castor Oil, Paregoric, Drops and Soothing Syrups. It is Pleasant. It contains neither Opium, Morphine nor other Narcotic substance. It destroys Worms and allays Feverishness. It cures Diarrhœa and Wind Colic. It relieves Teething Troubles and cures Constipation. It regulates the Stomach and Bowels, giving healthy and natural sleep. The Children's Panacea—The Mother's Friend.

The Kind You Have Always Bought

Bears the Signature of

Chas. H. Fletcher.

In Use For Over 30 Years.

THE CENTAUR COMPANY, 77 MURRAY STREET, NEW YORK CITY.

UP-TO-DATE STOCK OWNERS

USE THE

Calsino Remedies

Cal-Sino STANDARD VETERINARY REMEDIES

because they are up-to-date prescriptions and not patent medicines. They represent no exploded ideas of times gone by and will be found beneficial in all cases where medicine is needed. When your nag nibbles rotten wood, soiled bedding, passes offensive smelling, soft dung and looks rough he needs

Calsino Restorative

The BEST SPRING TONIC and REGULATOR; it expells clogged waste matter, tones up the intestines and drives out worms.

If your horse coughs, limps, or is getting sores, ring bone, spavins, or other bunchy enlargements, set the proper CALSINO REMEDY and correct same.

CALSINO COLIC CURE—A sure remedy for colics.

CALSINO RESOBINE guaranteed to remove NEW Spavins or any callus enlargements. Your money refunded by our agents if it fails when used in time and as directed.

SAVE YOUR HOGS. Calsino Hog Restorative purifies the stomach, expells worms, promotes digestion, thereby producing flesh a sure preventative for Hog Cholera.

CALSINO CHICKEN RESTORATIVE promotes health, prevents disease and produces more eggs, makes little chicks grow quick and strong.

Illustrated book giving instruction how to recognize and treat ailments of Horses and Cattle on application. Made and sold by

The Royal Distributing Company

216 Light Street, - Baltimore, Md.

FOR SALE BY

Adam F. Huey, Massey's; Shafer, Redmile & Co., Kennedyville; Walter T. Bramble, Chestertown; James F. Knotts, Sudlersville; Wm. Parr, Still Pond; Dr. Dudley, Church Hill; W. R. Wilson, Rock Hall, Md

"MEET ME AT THE BARGAIN ARCADE"

Brager's

"THE PEOPLE'S STORE"

EUTAW AND SARATOGA STREETS, BALTIMORE, MD.

Come To Baltimore At Our Expense

WE PAY YOUR RAILROAD OR BOAT FARE If your purchases aggregate $25 or over we will refund the amount of your fare, full round trip, not exceeding 100 miles from Baltimore.

Our Mail Order Department will serve you accurately, promptly and satisfactorily. Above are examples of the thousands of articles to be obtained here at big savings.

BRAGER OF BALTIMORE, BALTIMORE, MD.

EVERY THINKING FARMER AND STOCK RAISER WANTS THE FEEDS THAT GIVE BEST RESULTS

We sell specially prepared, highest quality Cow, Swine and Horse Feeds at lowest possible prices.

Our Feeds will keep your stock in the best condition.

LET US TEACH YOU HOW TO SAVE MONEY

WE WANT TO QUOTE YOU ON

HAY, GRAIN AND MILL PRODUCTS

Burr Ground Corn Meal, Hominy, Buckwheat Flour, Poultry Feeds and Supplies, and Special Mixture Fertilizers.

UNITED STATES CREAM SEPARATORS

Write for Price List—it will astonish you.

All orders of 500 pounds or over at wholesale rates.

J. J. GEORGE & CO. 109 MARKET PLACE BALTIMORE, MD.

Members of Baltimore Chamber of Commerce Consignments of Grain, etc., solicited

©Maryland State Archives, msa_sc6000_9_1-0585.jpg