THE CITY STORE | THE HUB | I. HOLINS, Prop.

Swell $15 Suits for $9.90

A lucky purchase from one of the leading clothing manufacturers in Baltimore MEN'S HIGH CLASS SUITS, made like tailor made. Positively worth $15.00 for only

$9.90

Men's Spring Suits

Many Good Suits at money saving prices. It's a well-known fact that we have the largest and best clothing business on the peninsula.

Come right now and buy a swell Men's Suit at only

$3.98, $5.98, $7.75, $8,50 and $9.90

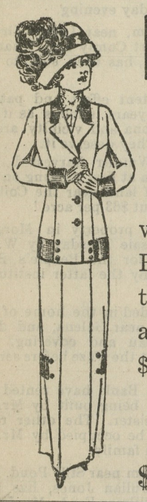

Ladies' Tailored Suits

At A Great Saving

350 Extra Fine Suits, made in the very newest shades in Grey, Blue, Black and Tan; from the smallest to the largest sizes; all satin lined and well worth $8.00, $10.00, $12.00, $15.00 and $20.00.

Special Prices

$4.98, 6.98, 8.49, 9.50, 12.00

Boys Clever Suits

Made right in style for this season, in extra fine Serges, Cashmeres and the best wearing cloths. Real prices $2.50, $3.00, $3.50, $5.00 and $7.50.

Special Prices

$1.98, 2.25, 2.75, 3.25, 4.98

GIRLS'

Pretty Dresses

Well made, some with lace and embroidery, in the newest styles at prices which are much cheaper than making them at home. For anly

49c, 89c, 98c and $1.25

LADIES

Princess Dresses

Just the right dress for the young ladies in figured dotted Swiss, fancy lawns, madras and silks, at prices really less than what you would have to pay for the material; former prices were $2.50, $3.25, $3.98, $7.00, $9,00 and $15.00.

Special Prices

$1.29, 1.98, 2.49, 3.98, 4.98, and 7.50

SPECIAL BARGAINS

$1.50 Child's Shoes 98c	$1.98 Ladies' Skirts.....98c
$2.50 Ladies' Low Shoes $1.45	$3.50 Ladies Skirts $1.75
Sheppard's Plaid Calico.....6¾c	$1.50 Ladies' Shirt Waists.....98c
10c Embroideries.....6¾c	$1.00 Ladies' Shirt Waists.....49c
35c Embroideries 15c	75c Men's Shirts and Overalls ..39c
50c Silk Messaline..... 25c	$4.00 Ladies' Wash Suits.....$1.98
$2.50 Ladies' Hats $1.49	$4.00 Ladies Hats..... $2.39
30c China and Jap Mattings.....19c	15c Ladies' Under Vests... .....9c
19c Heavy Suspenders 9c	35c Men's Underwear.....,.....25c

THE HUB'S BIG DOUBLE STORES

MILLINGTON, - MARYLAND

Spring Has Come!

So Has Our Line of Clothing

For Men, Boys and Children in the latest styles and patterns.

A complete line of Furnishings for Men just arrived.

Hats and Caps—A full line.

Shoes, Oxfords, Pumps

A full line of the best and most up-to-date.

Spring Dress Goods

A fine assortment for dress and other household use.

Ladies Top Shirts

And Shirt Waists

A beautiful assortment.

Also a full line of White Goods, Laces and Embroideries.

Our Furniture Department

Is complete for the household and on this we can save you from 25 to 30 cents on the dollar.

Mattings, Carpets and Rugs

A bigger and finer assortment than ever before.

Your inspection is cordially invited, come and convince yourself of our RIGHT PRICES and SQUARE DEALING.

H. H. BENEMAN, MILLINGTON, MD.

MICHELIN

"Semelle"

Anti-Skids

Look for this sign STOCK MICHELIN TIRES on leading garages

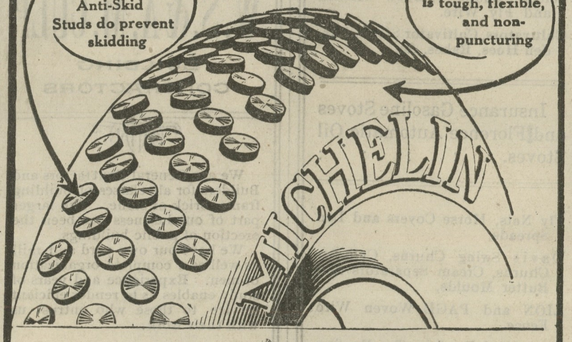

IN STOCK BY

GRAHAM & CLEMENTS

CHESTERTOWN, MARYLAND

SPECIAL ATTENTION TO TELEPHONE ORDERS

COAL

Of course everybody knows where to buy good clean Coal. The place to buy is from the COAL and WOOD MAN.

Also, Wood, Lime, Hay and Terra Cotta Piping.

Carey's Magnesia Roofing.

Paroid Roofing

Alpha Portland Cement

The Standard of Cements are bought in large quantities and sold exclusively by

J. D. BACCHUS, Chestertown, Md.

FOR RENT.

HOUSE ON QUEEN STREET, next door to Mr. Claude F. Parks for rent. Possession at once. Apply to

MRS. J. H. SIMPERS, or at Imperial Hotel

my6.

FOR SALE.

ONE FLOCK (18) YOUNG SHEEP, now lambing. Will sell, quick acceptance, $5 each, including lambs. Terms cash.

HOWARD TURNER, Betterton, Md.

ap29-3t.

LOWER TAXES AND ECONOMY

The People's or Organization Candidates Are Pledged to These Two Things—The Roads as Now Managed an Example of What Can Be Saved For The Taxpayer.

As each month's work of the management of the public roads of Kent county are published exclusively in the News the People are becoming more and more impressed with the wisdom of the change. Of course it was expected that those who had been doing road work *for the sake of work* would object to the change; also that those who could not name or make the road engineer act according to his or their dictation would criticise or try to interfere with the new system, but the taxpayer interested in lower taxes and economy is the one benefited. This economy, however, is not by any means at the sacrifice of good roads, for it is a well-known fact that the roads are in better shape today than for some years.

Engineer Isaac Gibbs, Jr., in his report to the Commissioners Tuesday shows that there has been spent on the roads for May, $3,703.12, the month best for road work, which makes a total of $14,520.35, for the year.

These are the items that Engineer Gibbs reported to the county commissioners which detailed statements are on file with the commissioners giving everything spent and to whom paid:

FIRST DISTRICT.

J P Ahern, lumber	$58 59
John Blanchfield, lumber.....	18 20
A W Jones to Geo Kilson and team, 2 days at $2.75 day	5 50
Same to Frank Boyer, for same...	5 50
Adolphus Davis to self, 47 hrs at 15c hr	7 05
Same to Geo Davis, 57 hrs at 15c hr....	8 55
Same to Henry Martin, 42 hrs at 15c hr	6 30
Same to Dave Wells, 25 hrs at 15c hr ..	3 75
Same to Earl Davis, 5 hrs at 15c hr	75
Same to nails.....	25
Same to 1 horse, 112 at 15c hr.....	11 20
Edw Freeman to self 55 hrs at 15c hr ..	8 25
Same to John Wallace 55 hrs at 15c hr	8 25
Same to 1 horse 15 hrs at 10c hr.....	1 50
R C Foraker to self 40 hrs at 15c hr....	6 00
Same to 1 horse 40 hours at 10c hr.....	4 00
Joshua Galloway to Ned Warwick, Bill Watson and teams 4 days hauling gravel at $2.75 day a team.....	22 00
Isaac Gibbs to 2 days work with engine at $10 00 a day.....	20 00
Same to Horace Brown 4 hrs at 15c hr.	60
Same to 4 horses 4 hrs at 40c hr.....	1 60
R Johnson to self 10 hrs at 15c hr.....	1 50
Same to W Johnson 10 hrs at 15c hr....	1 50
Same to L Johnson 10 hrs at 15c hr....	1 50
Same to P B Alender 10 hrs at 15c hr..	1 50
Same to 4 horses 10 hrs at 10c hr.....	4 00
John Johnson to self 17½ hrs at 15c hr	2 63
Same to 4 horses 17½ hrs at 40c hr....	7 00
R B Johnson to self 30 hrs at 15c hr....	4 50
Same to Chas Benson 30 hrs at 15c hr:	4 50
Same to Sam Kilson 30 hrs at 15c hr...	4 50
Same to H Johnson 30 hrs at 15c hr....	4 50
Same to 6 horses 30 hrs at 60c hr	18 00
A W Jones to Geo Kilson, Frank Johnson and teams 6 days hauling gravel at $2.75 a day for team.....	33 00
R W Johnson to self 30 hrs at 15c hr...	4 50
Same to W Johnson 80 hrs at 15c hr....	12 00
Same to P B Allender 15 hrs at 15c hr..	2 25
Same to L Johnson 70 hrs at 15c hr....	10 50
Same to 4 horses 75 hrs at 40c hr.....	30 00
Same to nails.....	20
W B Maslin to self 37 hrs at 15c hr.....	5 55
Same to 1 horse 37 hrs at 10c hrs.....	3 70
Clarence Maslin to self 50 hrs at 15c hr	7 50
T C Roe Jr, self, Chas Benson, Chas Gordon and teams 4½ days hauling gravel at $2 75 a day per team	37 13
Wm Stradley to Hickman 5 hrs at 15c.	75
Same to 2 horse 5 hrs at 20c hr.....	1 00
Samuel Tibbett to self 60 hrs at 15c hr.	9 00
Same to 1 horse 60 at 10c hr.....	6 00
John P Ahern to lumber and hardware	54 04
J C Briscoe to self 40 hrs at 15c hr.....	6 00
Same to horse 40 hrs at 10c hr.....	4 00
Same to Oyster shells 50 bu at 3c bu...	1 50
J W Bowers to T Naylor and S Bowers with teams 4½ days at $2.75 day	24 75
Adolphus Davis to self 5 hrs at 15c hr..	75
Same to E Davis 5 hrs at 15c hr	75
Same to H Martin 5 hrs at 15c hr	75
Same to 1 horse 5 hrs at 10c hr.....	50
R W Johnson to self 10 hrs at 15c hr...	1 50
Same to W Johnson 10 hrs at 15c hr...	1 50
Same to P Allender 5 hrs at 15c hr	75
Same to L Johnson 5 hrs at 15c hr.....	75
Same to 4 horses 10 hrs at 40c hr.....	4 00
Same to nails.....	20
Thos Quinn to self 165 hrs at 15c hr....	24 00
Same to W King 60 hrs at 15c hr.....	9 00
Same to Will King 60 hrs at 15 hr.....	9 00
Same to 4 horses 35 hrs at 40c hr.....	14 00
Dudley Everett to W Groves 6½ days with team at $2.75 per day.....	17 87
Frank Newnam 1 day wit team at $2.75	2 75
Same to L and H Newnam 3 days each with team	16 50
Ralph Brice to Tom Bowers with team 2½ days at $2 75.....	6 87
Same to Gus Bowers with team 2½ days at $2.75	6 87
Clarence Maslin to self 30 hrs at 15c hr	4 50
Wm H Stradley to self 47 hr at 15c hr..	7 05
Same to Tom Stradley 41 hrs at 15c hr.	6 15
Same to Chas Stradley 47 hrs at 15c hr.	7 05
Same to Robt Peakers 3 hrs at 15c hrs.	45
Same to 1 horse 41 hrs at 10c hr.....	4 10
Same to 2 horses 1 hrs at 20c hr.....	60
Samuel Tibbett to self 40 hours at 15c .	6 00
Same to S Tibbett Jr 30 hrs at 15c hr ..	4 50
Same to R Tibbett 30 hrs at 15c hr.....	4 50
Same to G Tibbett 30 hrs at 15c hr.....	4 50
Same to 3 horses 30 hrs at 30c hr	9 00
Same to 1 horse 10 hrs at 10c hr.....	1 00
C J Conner to self 55 hrs at 15c hr	8 25
Same to Thos Laden 60 hrs at 15c hr ..	9 00
Same to Aug Ash 50 hrs at 15c hr.....	7 50
Same to Ras Brown 10 hrs at 15c hr....	1 50
Same to W Daniels 50 hrs at 15c hr....	7 50
Same to 2 horses 85 hrs at 20c hr	17 00
W B Maslin to self 114 hrs at 15c hr....	17 10
Same to Chas Cole 130 hrs at 15c hr ...	19 50
Same to Wm Ellis 20 hrs at 15c hr.....	3 00
Same to 1 horse 56 hrs at 10c hr.....	5 60
W H Burris to self 20 hrs at 15c hr.....	3 00
Same to B Clark 10 hrs at 15c hr	1 50
Same to 1 horse 15 hrs at 10c hr.....	1 50
John Blanchfield to self 24 hrs at 15c..	3 60
Same to Geo Martin 5 hrs at 15c hr....	75
Same to 2 horses 24 hrs at 20c hr.....	4 80
Same to nails.....	78
R B Johnson self 40 hrs at 15c hr	6 00
Same H Johnson 20 hrs at 15c hr	3 00
Same to Chas Benson 40 hrs at 15c hr..	6 00
Same to Chas Kilson 40 hrs at 15c hr...	6 00
Same to 4 horses 40 hrs at 40c hr.....	16 00
Same 2 horses 40 hrs at 20c hrs.....	6 60
Same to lumber and nails...	2 40
Thos J Dunn to C Schwatka and team 2½ days at $2.75 per day.....	6 87
Same to W Benson for same....	6 87
Same to E Lusby for same	6 87
A W Vansant to self 26 hrs at 15c hr...	2 90
Same to H Blackson 30 hrs at 15c hr...	4 50
Same to E Brown 30 hrs at 15c hr.....	4 50
Same to L Brown 10 hrs at 15c hr.....	1 50
Same to I Ford 10 hrs at 15c hr	1 50
Same to 2 horses 20 hrs at 20c hr.....	4 00
John Edwards to John Edwards and team 6½ days at $2.72 day..	17 87
Same to B Edwards and team 2 days at $2.75 day.....	5 50
Total.....	$906 31

SECOND DISTRICT.

W J Benton, to self, 8 hrs at 15c hr.....	$1 20
Graham & Clements, to hardware and culvert.....	29 70
Joe Webb, to self, 10 hrs at 15c hr....	1 50
Same to 3 horses, 5 hrs at 30c hr...	1 50
Lawrence Reese, to Sewell Lee, 10 hrs at 15c hr	1 50
Same to 4 horses, 10 hrs at 40c hr.....	4 00
W W Webb, to Lou Irwin, 40 hrs at 15c hr	6 00
Same to Slater Wilson, 65 hrs at 15c hr.	9 75
Same to 1 horse, 75 hrs at 10c hr.....	7 50
J P Rollinson, to self, 10 hrs at 15c hr..	1 50
Same to J Hambright, 10 hrs at 15c hr..	1 50
Same to 2 horses, 10 hrs at 20c hr.....	2 00
Julian Jones, to self, 30 hrs at 15c hr...	4 50
Same to H Morris, 72 hrs at 15c hr.....	10 80
Same to R Richards, 47 hrs at 15c hr...	7 05
Same to 2 horses, 97 hrs at 20c hr.....	19 40
Julian Jones, to self, 15 hrs at 15c hr...	2 25
Same to H Morris, 20 hrs at 15c hr.....	3 00
Same to R Richards, 20 hrs at 15c hr...	3 00
Same to 2 horses, 20 hrs at 20c hr	4 00
W W Webb, to self, 11 hrs at 15c hr....	1 65
Same to G Webb, 10 hrs at 15c hr.....	1 50
Same to Slater Wilson, 50 hrs at 15c hr	7 50
Same to 3 horses, 10 hrs at 30c hr.....	3 00
Same to 1 horse, 50 hrs at 10c hr.....	5 00
John H Clendaniels, to Geo Broadway, 57 hrs at 15c hr.....	8 55
Same to J Shepherd, 49 hrs at 15c hr....	7 35
Same to Chas Startling, 66 hrs at 15c hr	9 90
Same to Joe Tiller, 175 hrs at 15c hr.. .	26 25
Same to Ben Scott, 100 hrs at 15c hr....	15 00
Same to Geo Berkley, 160 hrs at 15c hr.	24 00
Same to J Biard, 88 hrs at 15c hr.	13 20

Continued on Third Page.

CASTORIA

for Infants and Children.

Castoria is a harmless substitute for Castor Oil, Paregoric, Drops and Soothing Syrups. It is Pleasant. It contains neither Opium, Morphine nor other Narcotic substance. It destroys Worms and allays Feverishness. It cures Diarrhœa and Wind Colic. It relieves Teething Troubles and cures Constipation. It regulates the Stomach and Bowels, giving healthy and natural sleep. The Children's Panacea—The Mother's Friend.

The Kind You Have Always Bought

Bears the Signature of

Chas. H. Fletcher.

In Use For Over 30 Years.

THE CENTAUR COMPANY, 77 MURRAY STREET, NEW YORK CITY.

UP-TO-DATE STOCK OWNERS

—USE THE—

Calsino Remedies

because they are up-to-date prescriptions and not patent medicines. They represent no exploded ideas of times gone by and will be found beneficial in all cases where medicine is needed. When your nag nibbles rotten wood, soiled bedding, passes offensive smelling, soft dung and looks rough he needs

Cal-Sino STANDARD VETERINARY

REMEDIES

Calsino Restorative

The BEST SPRING TONIC and REGULATOR; it expells clogged waste matter, tones up the intestines and drives out worms.

If your horse coughs, limps, or is getting sores, ring bone, spavins, or other bunchy enlargements, set the proper CALSINO REMEDY and correct same.

CALSINO COLIC CURE—A sure remedy for colics.

CALSINO RESOBINE guaranteed to remove NEW Spavins or any callus enlargements. Your money refunded by our agents if it fails when used in time and as directed.

SAVE YOUR HOGS. Calsino Hog Restorative purifies the stomach, expells worms, promotes digestion, thereby producing flesh a sure preventative for Hog Cholera.

CALSINO CHICKEN RESTORATIVE promotes health, prevents disease and produces more eggs, makes little chicks grow quick and strong.

Illustrated book giving instruction how to recognize and treat ailments of Horses and Cattle on application. Made and sold by

The Royal Distributing Company

216 Light Street, - - Baltimore, Md.

FOR SALE BY

Adam F. Huey, Massey's; Shafer, Redmile & Co., Kennedyville; Walter T. Bramble, Chestertown; James F. Knotts, Sudlersville; Wm. Parr, Still Pond; Dr. Dudley, Church Hill; W. R. Wilson, Rock Hall, Md.

"MEET ME AT THE BARGAIN ARCADE"

Brager's

"THE PEOPLE'S STORE"

EUTAW AND SARATOGA STREETS, BALTIMORE, MD.

WE PAY YOUR RAILROAD OR BOAT FARE If your purchases aggregate $25 or over we will refund the amount of your fare, full round trip, not exceeding 100 miles from Baltimore.

THIS OFFER IS EXTENDED THROUGHOUT ENTIRE SUMMER

Our Mail Order Department will serve you accurately, promptly and satisfactorily. Above are examples of the thousands of articles to be obtained here at big savings.

BRAGER OF BALTIMORE, BALTIMORE, MD.

AT ROCK HALL.

D. A. WEINBERG, D. D. S.,

of Baltimore, Md., will open a DENTAL OFFICE in Rock Hall, at J. M. Blaustein's reridence, and will receive patients on Tuesday and Wednesday of each week.

ap12-tf.

—USE—

VANDEGRIFT'S GAPE CURE

—FOR SALE BY—

Clarence Kelley, Kennedyville; A. Cohen Sandy Bottom; T. B Durding, Rock Hall; A. F. Huey, Massey; Pierce & Bolton, Galena; C. M. Hurtt, Millington.

Price 25c per bottle. m23 1m

©Maryland State Archives, msa_sc6000_9_1-0601.jpg