Kent News.

VOL. 73 — CHESTERTOWN, MD., SATURDAY, JUNE 24, 1911 — NO. 5

Your Needs

We can supply your needs in the Clothing line which are thoroughly dependable for good service. All the latest fabrics, colors and patterns included. Do not fail to investigate if you want the best bargains that ever come your way.

IN HATS

The advantage of having one of our Men's Straw Hats is shown in the excellent quality, in the way they are shaped to fit, in their style and finish.

IN SHIRTS

White Pleated and Percale Shirts with cuffs attached.

Soft Mercerized Shirts, in plain colors, with cuffs.

Shirts beautiful silk and cotton material.

IN COLLARS

Collars to please all—high, medium and low—in laundered and unlaundered — excellent quality, beautiful designs and the very latest shapes of the season.

Denny Hoffecker

CHESTERTOWN, - MARYLAND

Davis & Satterfield

CROSS ST., NEAR DEPOT

Binder Twine

Standard Twine of best grade. Price is very low.

Paints

If your wagons, implements or farm machinery need painting we have the goods. You want to look into this.

Barn Red

This is the best article for all buildings, roofs, etc., that can be had. One coat of it will cover as well as two coats of some Paints. We can furnish it in any quantity from one pint to a barrel. If you need paint, come and see us.

Carriages and Runabouts

We have a nice line of these goods on exhibition in our NEW BUILDING. We shall be glad for you to come and look for yourself whether you want to buy or not.

Davis & Satterfield

CROSS ST. NEAR DEPOT

J. ARTHUR BRADLEY
—INSURANCE—
Buildings, Grain Hay, Automobiles, Gasoline Boats, Etc.
OFFICE IN VOSHELL HOUSE
Phone 167 Chestertown, Md.

HARRY L. BOYD,
FIRE INSURANCE.
—NEWS BUILDING—
a20-1yr. CHESTERTOWN, MD

JOSEPH N. WHEATLEY & CO.
INSURANCE.
CHESTERTOWN, MD

MILLINGTON ITEMS.

Miss Bessie Wright, of Preston, Md., is employed at the telephone office in place of Miss Edna Duling, resigned.

Miss Georgia I. Donaldson, vice-principal of Millington High School, left last Friday for her home in Parkton, Md., where she will spend the summer vacation.

Miss Clare Ahern returned Saturday after a pleasant month's stay with Baltimore friends.

Mr. Harry Shobrooks, of Wilmington, spent several days this week with his cousin, Mr. N. F. Hobbs.

Mrs. Mollie Cacy and grand-daughter, Miss Mary Feddeman, returned Monday after spending ten days with her son, Mr. William Cacy, of Dumont, N. J. The were accompanied home by Miss Dora Cacy.

Miss Evolyn Rolph and Elva Reese, two of our young ladies who teach in Queen Anne's county, are home for the summer.

Mr. Henry Tonkin, of Dickinson College, Carlisle, Pa., returned home last Saturday.

Miss Marian E. Lockerman spent several days this week with friends in Wilmington.

Mrs. Harvey McCarty, of Philadelphia, is visiting her sister, Mrs. N. F. Hobbs.

Mr. J. Paul Jones, of St. John's College, Annapolis, returned home Sunday where he will spend the summer vacation.

Mrs. Frank Bonsall, of Wilmington, spent Sunday with her parents, Mr. and Mrs. W. J. Tolson.

Mrs. Alonza Porter, of Clayton, spent a few days this week with her mother-in-law, Mrs. W. J. Porter.

Mr. P. C. Comegys and family left yesterday for Colorado Springs, where they will spend the month of July with Mrs. Comegys' mother, Mrs. Mollie Spear.

Mr. John H. Ford, brother of the late Wm. H. Ford, who was for a number of years Deputy Register of Wills and well-known in Kent county, died at the boarding house of the Misses Cole in Millington, where he had been making his home for some years, at 1 p. m. Monday, after a short illness of tuberculosis. Mr. Ford had been in failing health for some time but was only confined to his room about two weeks. He was also an own brother to Mrs. Frances Crouch, mother of Miss Ethel Crouch, and a half-brother of Miss Anna Blackiston, all of this town. Funeral was held at 1 p. m., Wednesday, from the M. E. Church; Rev. H. M. Thompson, officiated. J. L. Smith, undertaker.

Mrs. Thomas Phillips and children, Ethel and Price, of Wilmington, are visiting her mother, Mrs. Janie Price.

Mr. James Manning, of Newcastle, Del., spent a few days this week with his sister, Mrs. John Woodall

Prof. F. C. Numbers, Jr., attended the commencement exercises at Washington College this week.

Miss Nellie Davis, of Wilmington, spent a few days this week with her mother, Mrs. Richard Poore.

Sworn Statement

OF THE CONDITION OF THE

CHESTERTOWN BANK OF MARYLAND

At Chestertown in the State of Maryland, at the close of business June 7th, 1911.

RESOURCES.

Loans and discounts		$344,973 25
Overdrafts, secured and unsecured		477 72
Stocks, Bonds, Securities, etc		68,968 33
Banking-house, furniture, fixtures		9,650 00
Due from National, State and Private Banks and Bankers and Trust Companies, other than reserve		1,193 04
Checks and other cash items		363 51
Due from approved reserved agents		44,541 98
U. S. Currency and National Bank Notes	$16,378 50	
Gold Coin	665 70	
Silver Coin	1,508 45	
Nickels and Cents	276 74	18,829 39
Total		$488,997 22

LIABILITIES.

Capital stock paid in		26,525 00
Surplus Fund		40,000 00
Undivided profits, less expenses interest taxes paid		8,671 32
Due to National, State and Private Banks and Bankers and Trust Companies other than reserve		4,730 87
Deposits subject to check	$100,459 80	
Certified Checks	470 66	100,930 46
Savings and Special		224,819 57
Notes and bills rediscounted		44,500 00
Bills payable including certificates of deposits for money borrowed		38 820 00
Total		$488 997 22

State of Maryland, County of Kent, ss.

I, ALLAN A. HARRIS, Cashier of the above named bank, do solemnly swear that the above statement is true to the best of my knowledge and belief.

ALLAN A. HARRIS, Cashier.

Subscribed and sworn to before me this 16th day of June, 1911.

CHARLES ESTES, N. P.

Correct—Attest:
A. P. PRETTYMAN,
EDWIN S. VALLIANT,
TILGHMAN SHAFER,
Directors.

TEACHERS EXAMINATION.

Notice is hereby given that the annual examination of applicants for certificate to teach in the public schools of Kent county, Md will be held in the school building in Chestertown,

JULY 11th, 12th, 13th, 1911.

The examinations will commence each day at 9 o'clock and close at 4 o'clock with one hour intermission at noon. The additional subjects necessary for First Grade examinations will be given on the 12th and 13th.

Colored Teachers' Examination will be held JULY 18th, 19th, 20th, 1911.

je24-3t MILTON MELVIN, SUPT.

Buy at Factory Cost!

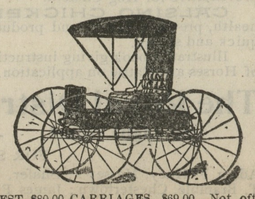

BEST $80.00 CARRIAGES, $69.00. Not often you have an opportunity to get a Carriage at factory prices. We have a large stock, everything reduced.

WM. MEDDERS & CO., Still Pond, Md.

☞See advertisement Page 5.

SAD DEATH OF W. S. ELLISON.

William S. Ellison, well-known in upper Kent county, met a sad and tragic death last week in Philadelphia. He and family on Sunday, June 11, went to his brother's, James S. Ellison, the owner of the Penn Button Works and Factory, 1042 Ridge Ave., Philadelphia, for dinner, at the home of this brother, 1917 Poplar street. On returning in the evening he left his seat in the trolley car to assist an old lady whom he did not know but was always kind to the aged, near Girard Avenue and Broad street, and in seeking the car again and his family the conductor started the car too quickly and he was thrown backwards to the pavement striking his head with such force he fractured his skull and died without regaining consciousness in the Presbyterian Hospital on Monday evening the 12th at 6 25 o'clock from concussion of the brain and fractured skull. His family are grief-stricken over his terrible and untimely death and that meeting with such a tragic death and should be taken so young, so bright, so useful. It's all too sad. Mr. Ellison was manager and interested in the Atlantic Coal Company and with his office on Washington Ave., Philadelphia. He was beloved by all who knew him, he had a heart as soft and as gentle as a babe. An exceptionally fine man, he leaves a wife who was Miss Lucy Boulden, the daughter of the late George Boulden, near Glasgow, and two lovely sons, one daughter, and a devoted brother, James S. Ellison, a prominent and well-known business man, of Philadelphia, and four sisters, Mrs. Lenette A. Ford, formerly of Ford's Landing, Mrs. Joseph B. Fletcher, of U. S. Navy Yard, Portsmouth, New Hampshire; Mrs. P. N. Brooks, 3806 Spruce Street, Philadelphia, and Mrs. Alexander T. Laws, of Sassafras.

Clean Sweep Sale.—The Hub's big double stores, Mr. Hollins proprietor, Millington, have on sale part of the bankrupt stock of the Surprise Store of Salisbury who has recently been forced into bankruptcy and their $40,000 stock of garments for men, women and children has been disposed of at one-third. Watch the News next week for special prices.

It Pays All Right.—Capt. C. E. Crane sold his fine driving horse to Mr. Geo. E. Lambert after one insertion in the advertising columns of the NEWS He had five applicants. Mr. Geo. E. Lambert asks us to take out his advertisement of hogs for sale, after one insertion in the NEWS, as he has sold them. If you have anything to sell or want to buy try the NEWS. It goes into nearly every home in Kent.

NOTICE

There will be no meeting of the County Commissioners on Tuesday, July 4th, but will meet on following day, July 5th.

2t SAMUEL HICKS, Clerk

FOR SALE

A Good Bay DRIVING MARE, weighs about 1100 pounds. Sound and a fine driver, 6 years old.

J. A. BRADLEY,
j24-3t Chestertown, Md

WANTED.

RELIABLE MAN in every county to look after our nursery business. Permanent position. Experience unnecessary. Write for particulars.

BURR NURSERIES,
11t* Manchester, Conn.

FOR SALE.

A fine quartered oak side board; a splendid quartered oak china closet and table; a square piano. rose-wood case. All in good condition and will be sold cheap.

Address
je17-3t KENT NEWS.

FOR SALE.

500 BUSHELS OF CORN ON COB.

Address
J. H. BAKER,
je17-3t Pomona, Md.

FOR SALE.

BARN FRAMING: such as Sills, Studding Joists, Rafters in Oak, Gum and Chestnut—woods near Chestertown. Special prices.

J. WATERS RUSSELL,
je17-6t Chestertown, Md.

FOR SALE OR RENT.

STORE AND DWELLING for sale or rent at Drayden, St. Mary's Md. The dwelling has 7 rooms with hall and porch. Also has a nice orchard and 4 acres of land with all outbuildings. Apply to

W. H. STONE,
je-tf Drayden, Md.

FOR SALE.

DWELLING on Washington Ave., Chestertown now tenanted by Sidney P. Townshend, Esq. This property is desirably located and the house is conveniently arranged with bath-room, closet and sewer connection.

For further particulars apply to
je17 W. M. CULP.

HOUSE FOR RENT.

For rent for next year 1912, a DWELLING in Fairlee. This property may be bought at reasonable figures and on very easy terms. Addess

A. M. KENDALL,
je17-3t Phone No. 196F. Fairlee, Md.

—Member Baltimore Chamber Commerce—

EDWARD M. SILLS

General Commission Merchant

217 Chamber of Commerce - - BALTIMORE

I solicit consignments of grain and produce. Reference: Merchants' National Bank, of Baltimore, Md., or any Bank of Chestertown, Md.

SCHOLARSHIPS.

Notice is hereby given of free scholarships which are vacant and which are to be filled by the Board of County School Commissioners.

One at Western Maryland College, Westminster, Md. For a girl. Board and tuition free. Appointment by competitive examination.

Three at the State Normal School, Baltimore, Md. Tuition free. Appointment by competitive examination.

One at the Maryland Institute, tuition free, without examination.

The examinations indicated above will be held in the Public School Building, Chestertown TUESDAY, JULY 11, 1911, beginning at 10 o'clock.

je24 3t MILTON MELVIN, STCT'Y.

Short Crop of Cow Peas

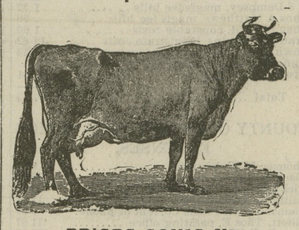

PRICES GOING UP

The enormous demand for Cow Peas last year carried the price very high, and as the crop is very short and the acreage is rapidly extending there are many indications which point to much higher prices as the sowing season approaches.

Whip-Poor-Will Cow Peas.

The Whip-Poor-Wills are generally prepared in the Central and Southern States. They are bush form, early maturing and especially desirable for Peas.

New Era Cow Peas.

New Era's are a little earlier and make more vine than the Whip-Poor Wills.

Wonderfuls, Clay and Mixed Cow Peas.

For hay. The Wonderfuls or the Mixed Cow Peas are more productive, they should always be planted with an occasional grain of corn, sorgum Seed, Kaffir Corn, etc., which will prevent the vines from getting damaged by coming in contact with the ground.

Black Cow Peas

Black Cow Peas are a little later in maturing than Clays, they make a good growth of vine, are exceptionally good for medium or poor land and will stand almost any amount of wet weather without injury. We can supply Shinny Peas, Red Rippers, Blackeye Peas and Soja Beans.

Remember Bolgiano's Cow Peas are best—If your local merchant will not supply you with Bolgiano's Cow Peas—Write us direct and we will tell you where you can get them.

FREE—Send us 5c in stamps to pay postage, and mention the name of this paper, and we will send you free a 25c package of "My Maryland Tomato Seed, also our 1911 Catalogue of Seeds and our 1911 Poultry Supply Catalogue.

J. BOLGIANO & SON,
Baltimore's Greatest Seed House,
Pratt, Light and Ellicott Sts.,
BALTIMORE, MD.

FOR

Spring Trade

Philadelphia, Sylvan, Volunteer and Silver Queen ball bearing LAWN MOWERS.

Screen Doors, Window Screens and Fly Wire.

Cultivators, Cultivator Steels, Garden Hoes, Rakes, &c.

Insurance Gasoline Stoves and Florence Automatic Oil Stoves. : : : :

Fly Nets, Horse Covers and Lap Spreads.

Davis Swing Churns, Cylinder Churns, Cream Separators and Butter Moulds.

LION and PAGE Woven Wire Fence.

Corrugated Roofing, Tin Roofing and Spouting.

All Kinds Steam and Hot Water Heating, Sanitary Plumbing and Plumbers' Supplies.

Lofland & Culp

Successors to J. K. Aldridge & Co.

CHESTERTOWN, MARYLAND

BUICK ENDURANCE

A customer called Tuesday and said, "I have run my Buick touring car 134,000 miles." He ordered another. (Name given on request.) Three Buick cars have carried U. S. Mail 110 miles a day and each car has covered over 124,000 miles. There are more Buick cars running today that have covered over 100,000 miles than any other make on earth, regardless of their price, horsepower or number of cylinders. 76,000 Buick owners vouch for Buick Reliability, Long Life and Economy.

Let a demonstration in a Buick car over the hills of the Buick Route be the standard by which you judge all automobiles.

RUNABOUTS
$550, $1050, $1500, $1850

TOURING CARS
$950, $1150, $1500, $1850

Graham & Clements

—AGENTS—

CHESTERTOWN, - MARYLAND

Subscribe for the KENT NEWS, $1.00 per year in aavance.

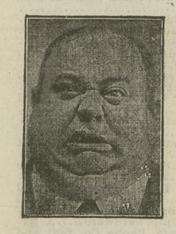

"This Shirt jars me,"
It's a MISFIT.

THE KIND WE DON'T SELL

"Ha! Ha! this doesn't,"
It's a PRINCELY.

THE KIND WE DO SELL

When you put on this PRINCELY SHIRT you will notice a fitness in body, especially the sleeves, under the arm hole and arount the elbow which you do not get in other brands.

The BEST SHIRT MADE and the FULLEST CUT for 50c.

Vansant & Newsome

Progressive Out-Fitters

CHESTERTOWN, MD,

W. S. & A. M. CULP

BUILDING CONTRACTORS

We are General Contractors and Builders for all classes of building frame, brick or stone. The larger part of our business has been the erection of public buildings.

We have our own yard and mill as well as a complete organization of men. Experience and years of study enables us to render efficient service to those who entrust us with their work.

W. S. & A. M. CULP
BUILDING CONTRACTORS
CHESTERTOWN, - MARYLAND

LEWIN U. SKIRVEN. Phone 196A. — H STOCKTON STARTT Phone 195A.

J. WALTER SKIRVEN & CO

CHESTERTOWN, MARYLAND.

—DEALERS IN—

ALL LIVE STOCK

Let us talk with you before buying stock ewes. We have good ones to offer. Let us have your orders for stock heifers.

JOHN P. AHERN

MILLINGTON, MD.

Building Materials

I will constantly keep on in stock full supply of material needed in building, such as Georgia, Oak and Native Framing, Doors, Sash, Blinds, Shutters, Porch Posts, Balusters, Newels, Brackets, Georgia and North Carolina Kiln Dried Flooring, Ceiling and Partition; Galvanized Iron Roofing, Nails, Locks and Hardware. Ruberoid and Felt Roofing, Cypress Boards; Plastering Laths, Lime, Cement, Brick and Hair.

Hard & Soft Coal

UNDER COVER.

The Best Big Vein Georges Creek Soft Coal always on hand. This coal will not clinker and is the best steam and blacksmith coal on the market. Try it once and you will use no other.

BALED HAY kept constantly on hand.

BRICK, LIME and HAIR.

A full line of PUMPS carried.

INSURANCE

against FIRE and LIGHTNING in first-class companies.

JOHN P. AHERN
MILLINGTON, MD.

The Deering Machinery

—SUCH AS—

Binders, Mowers, Manure Spreaders, Rakes, Gasoline Engines, Combination Harrows, Binder Twine, Etc.

The word "Deering" stands for everything that is BEST in Farm Machinery. Full line repairs carried in season. Overhaul your machinery early.

TURNER & SON

BETTERTON, - - MARYLAND

FOR SALE.

TWO 18 HORSE POWER UNDERMOUNTED AVERY TRACTION ENGINES. Have been used for hauling stone. New last August. Can be inspected at Brown's Branch, Queen Anne's county. Terms Six Months, with approved security.

B. B. GONDER,
my27-1m. Chestertown, Md.

THE

MILLINGTON BANK OF MARYLAND

Has never lost a dollar since it began business and has not a bad debt on its books.

We work on safe lines and never speculate. We want our people to help us build up our town and community by depositing with us.

Don't send your money to other towns. Help your own people. Our record guarantees YOU ABSOLUTE SAFETY.

JOHN P. AHERN, PRESIDENT.
ISAAC GIBBS, VICE-PRESIDENT.
JOSEPH MALLALIEU, CASHIER.

DIRECTORS

JOHN P. AHERN, SPENCER MERRICK,
ISAAC GIBBS, JOSEPH MALLALIEU
JOHN S. NEWNAM, JOHN H. WEIST,
R WESLEY MOFFETT, THOMAS C. ROE
R. F. POWELL.

YACHTING NOTES.

Some of The Launches Which Hail From Chestertown Harbor—A Fine Fleet—Local Builders.

Chestertown can boast of a fine fleet of launches all fitted up with engines and of varying speed. Many of them were built at this place.

"Old Nancy," owned by Capt. Louis K. Stam, is a dead rise speed boat, 19 feet overall, and equipped with a 12-horse power Ferro engine. This boat is rebuilt from the Nancy which took fire in Chesapeake bay after having won the silver cup at Oxford. She can make 20 miles per hour.

The "Sarah," owned by C. W. Kibler and son, is a dead rise boat, 22 feet over all and equipped with 12 h. p. Ferro, and makes over 16 miles per hour. Her builder was William T. Duyer, of Chestertown.

Dr. J. Roy Micou has become a lover of the sport and had Mr. W. T. Duyer build him a 22 foot dead-rise mahogany launch which can make at least 14 miles per hour. It is equipped with a new type of 8 h. p. Ferro engine with Bosch magneto.

Wm. E. Moody was one of the first to turn his attention to speed boats and has a varied experience. He has finally had built by Percy G. Rawleigh a "dandy." It is a 30-foot dead-rise launch equipped with a 25 horse-power engine and has great speed possibilities. There are none who enjoy the river more than Mr. Moody but he does not allow his boat to interfere with his business.

New recruits to the ranks are Philip A. M. Brooks and Dr. E. J. Clarke. W. T. Duyer has built them a cruisiug boat, 30 foot dead-rise, trunk cabin, and one of the most comfortable family boats in the harbor, and equipped with 15 h. p. Ferro. This boat has been christened "Subert" after the wives of the owners.

Then there is our retired shoe merchant and successful business man, Thomas G. Wroth, who loves the water and has turned the "Red Devil" into "White Wings." It is a steel boat with 8 h. p. Ferro engine and goes along at a 9 or 10 mile clip. Mr. Wroth uses his boat especially to visit fine estate on Chester river opposite "Riverside."

Frank E. Duyer finds time from a busy life to enjoy a spin in the "Evelyn," a 30-foot dead rise launch of his own design and equipped with a 21 h. p. Grey racing engine. It is a family boat capable of about 12 miles per hour.

Allan A. Harris has a 22½ foot stern launch equipped with 8 h. p. Ferro and gets much pleasure from taking his friends for a spin. His son, Allan, is chief engineer.

Hynson Rogers is not content except with the best and when he is through with the "Mary I" he will have the best launch on the river. She is a family cabin cruiser, 9 h. p. Knox engine and being fitted with electric lights, etc.

Eben F. Perkins has a compromise dory with 2 cyclinder 5 h. p. Knox engine and goes along at a 9 mile clip.

Fred. Robinson launched a few weeks ago a boat built by himself known as a hunting cabin cruiser, dead rise, with 9 h. p. Knox engine and can glide along at about 9 mile per hour.

The "Taxicab" owned by Capt. L. K. Stam hauls people everywhere. It is a 30-foot torpedo stern launch with 9 h. p. Lackawanna.

Chas. S. Smith has a 23 foot beauty with 5½ h. p. Ferro and makes 9 miles per hour.

The "Club" boat, Capt. F. H. Russell, gives pleasure to its owners during the summer and plods along at a 8 mile gait. It is equipped with a 3 h. p. Knox engine.

R. H. Collins and brother own a family-taxi canoe equipped with 5 h. p. Hubbard engine and carries large parties up and down the river.

W.C. A. Thompson owns the "Relief," the old reliable, which often goes to the help of others and tows them to harbor.

Frank A. Greenwood owns a natty little launch which has possibly held more fish than any other pleasure boat on the river. Some call her "Pumpkin Seed" but she also has another name.

Father Heavey owns the "Ave Marie" a dead rise boat with 5½ Ferro and makes 8 miler per hour.

Then there are Capt. Edw. W. Emory's beauty, Geo. Kirby's bateau, George V. Byron's 20 foot bateau with 3 h. p. Ferro engine, Jones & Hancock's 16 foot steel boat, Raymond Wilkins' "Lillie Ann," Caples Bros.' 18 foot launch the noise of which wakes the town as she comes and goes at all hours, Douglas Foster's yacht, Howard Hadaway's lean hound and others.

Capt. Thos. Ware expects to have a flyer having copied Capt. Stam's model.

Chestertown is proud of its fleet of launches and there should be a Launch Club started so that more pleasure and sport could be afforded. "In union there is strength."

Capt. Louis K. Stam entered the "Nancy" in the Cambridge races and reports that the judges gave him a bad deal.

FESTIVAL

The ladies of Union M. E. Church, Rich Neck, Queen Anne's, will hold a festival on FRIDAY and SATURDAY evenings, June 23 and 24th.

j17-2t

TWO PLAYS

Entitled "Doctor Divine," and "The Superior Sex," will be given at the Millington Hall, Millington, on THURSDAY and FRIDAY, June 29th and 30th, 1911, by the Junior Auxiliary to the Board of Missions of the Chapel of the Holy Cross. Other attractive features besides. Admission 15 and 25 cents. 1t

PROPOSALS FOR COAL

Bids will be received at the office of the County Commissioners of Kent County until 11 o'clock a. m., July 5th, 1911, to furnish coal as follows for use of Court House and Jail:

35 TONS EGG COAL
15 TONS NUT COAL

with the privilege of more of either upon order of the commissioners, same to be delivered in house at the Commissioners order. The Commissioners reserve the right to reject any and all bids. By order of Board,

HARRY DAVIS, Pres't;
A. C. LOUD,
T. B. CREW,
C. B. DUDLEY,
CHAS. D. WOOD,
Commissioners.

SAMUEL HICKS, Clerk. 17-3t

©Maryland State Archives, msa_sc6000_9_1-0616.jpg