SUMMER SCHEDULE

(Weather Permitting)

IN EFFECT JUNE 23rd 1911.

TOLCHESTER SCHEDULE.

Mondays, Wednesdays, Saturdays and Sunday steamer Louise leaves Tolchester at 10.30 a. m. and 7. p. m.; leaves Baltimore at 8.30 a. m., and 2.30 p. m.

Tuesdays, Thursdays, and Fridays steamer leaves Baltimore at 8.30 a. m., 2.00 p. m., and 6.20 p. m.; leaves Tolchester at 10.30 a. m., 4.10 p. m. and 8.30 p. m.

SASSAFRAS RIVER LINE.

Leave Fredericktown week days (except Saturday at 7 a. m., Betterton 8 15 a. m., Buck Neck 9.30 a. m. Returning leave Baltimore week days (except Friday and Saturday) at 3.00 p. m., Saturday at 10.30 a. m. (Does not stop at Buck Neck on Mondays and Wednesdays trip from Baltimore.

PORT DEPOSIT AND HAVRE DE GRACE LINE.

Leave Port Eeposit week days (except Wednesday) 7.00 a. m., Havre de Grace 7.30 a. m., Betterton 8.45 a. m., stops at Tolchester Fridays, Wednesday and Sunday leave Port Depost 3.00 p. m., Havre de Grace 3.30 p. m., Betterton 4.45 p. m.

Returning leave Baltimore Monday 2 00 p m.; Tuesdays, Thursdays and Saturdays 100 p. m., Fridays 3.30 p. m., Wednesday and Sunday 9.00 a. m., stopping at Tolchester on Fridays.

TOLCHESTER COMPANY,
o8-tc Pier 16 Light St., Baltimore.

Maryland, Delaware & Virginia R. R. Co.

CHESTER RIVER LINE.

Schedule In Effect March 27th, 1911.

Steamer will leave Baltimore Pier 7, Light St. wharf Tuesday, Thursday and Saturday at 1 p. m., weather and tide permitting, for the following points:

Rock Hall, Queenstown, Bogles, *Spaniard's Point, Cliffs, *Indiantown, *Ashland, Quaker Neck, Booker's, *Riverside, Rolph's, *Piney Grove, arrive Chestertown 7.30 p. m.

*Stops on signal.

Returning, steamer will leave Chestertown for Baltimore Monday, Wednesday and Friday at 7.00 a. m. weather permitting, stopping at the above landings arriving in Baltimore about 1.00 p. m.

Steamer will leave Baltimore, Pier 7 Light St., weather and tide permitting, Monday, at 6 p. m., stopping at: *Spaniard's Point, Cliffs, *Indiantown, *Ashland, Quaker Neck, Bookers, *Riverside, Rolphs, *Piney Grove, Chestertown, Buckingham, Deep Landing, Sprys, Crumpton.

*Stop on signal.

Returning steamer will leave Crumpton, (weather and tide permitting), for Baltimore, Tuesday, at 12 noon, Chestertown 4.00 p. m. stopping at the above landings.

Steamer leaves Baltimore, Pier 7, Light street, Monday, Wednesday and Friday at 4.00 p. m. weather permitting, for Rock Hall.

Returning, Steamer will leave Rock Hall for Baltimore, weather permitting, Tuesday, Thursday and Saturday 8.00 a. m., arriving in Baltimore 10.00 a. m.

This time-Table Shows the times at which steamers may be expected to arrive at and depart from the several wharves, but their arrivals or departure at the times stated is not guaranteed, nor does the Company hold itself responsible for any delay or any consequences arising therefrom.

WILLARD THOMPSON, General Manager.
T. MURDOCH, General Passenger Agent.

SPECIAL ATTENTION TO TELEPHONE ORDERS

Carmine's

Make this store your headquarters while in town. Your horse will be looked after and you will find our store the coolest place in town, always glad to have you with us if you don't need any thing in our line we are just as courteous as if you needed something. Remember we pay the highest price for Eggs. We need them.

One-Half Saving on Ladies' Waists

49c Waist, low neck, short sleeves, the kind you pay nearly double for any where else.

49c Manish Waist, a real bargain, 75c.

98c Waist, look like home made ones and fit nice, can't duplicate them for less than $1.50 anywhere.

The Bon Ton and Royal Worcester Corsets

In this, our pet department, you will find the correct Corset for your individual figure, when that is accomplished you get both style and comfort, the best advertisement are satisfied customers.

White Goods

The most complete line in town at saving prices. Anything you want from the real sheer kind to the heavier weaves.

Hosiery : Underwear

If you want the real thin kind they are here from 15c to $1.00 a pair, not the regular ones like every body else has, but the kind others will ask you $1.50 for real silk with cotton feet that wear good.

We have the 50c Stockings, silk half way, with cotton feet—are good values.

Kolb's Bread

Telephone us in the morning for a loaf of our famous bread. We will deliver you in time for dinner, the nicest and largest loaf of Bread in town.

A. W. CARMINE

Next Door to Lofland & Culp,
PHONE 167—A.
Chestertown, : : : Maryland

LUMBER

Shingles, Pickets, Cypress Fencing, White Pine Barn Boards, Dressed White Pine Board, Georgia Pine Frame Stuff, Virginia Pine Frame Stuff, Virginia and Georgia Pine Flooring, Juniper Pickets for Wire Fences, Locust and Cedar Posts for Farm Fencing.

For Sale by

THOMAS W. ELIASON
CHESTERTOWN, MD

COMMISSION CARDS.

JAMES W. JEROME, J. K. B. EMORY
—WITH—
STEVENS BROTHERS,
Grain, Fruit and Produce
COMMISSION MERCHANTS,
226 S. Charles St., Corner Camden Street
BALTIMORE, MARYLAND.

Grain Salesmen: R. Nelson Stevens, J. K. B. Emory, James W. Jerome. Fruit and Produce Salesmen: John L. Corson, Thomas Caddell, C. H. Norris, Antonio Ottaviano. All under the personal supervision of R. Nelson Stevens.

We have the best possible facilities for handling shipments of Fruit and Produce.

References: Merchants National Bank of Baltimore and all Commercial Agencies.

COMEGYS BROWN. E. S. STUBBS
J. HARRY VICKERS WITH
BROWN & STUBBS
Members of Chamber of Commerce.
—GRAIN, FRUIT AND PRODUCE—
COMMISSION MERCHANTS
No. 224 S. Charles St., Balto., Md.
Reference—Farmers and Merchants National Bank or any reputable firm in the city. mar15

Professional Cards.

DR. HORACE W. NICHOLSON.
EYE, EAR, NOSE AND THROAT.
Room 21. 114 W. Franklin St., Baltimore, Maryland.
Hours 9 A. M. to 1 P. M. and by appointment.
In Chestertown third Saturday and Sunday of each month at the office of Dr. H. G. Simpers.

DR. H. C. HUGHES,
—DENTIST—
Office in the "Old Transcript Building," Chestertown, Md., where he can be found every day in the week.

DR. CHARLES R. TWILLEY
GRADUATE OF THE BALTIMORE COLLEGE OF DENTAL SURGERY.
Teeth extracted without pain.
Office on Corner Main and Front Streets adoining my residence.

DR. C. P. GILPIN
DENTIST,
CHESTERTOWN, - - MARYLAND.
High Street, opposite the Old Stand,
Office Hours 8.30 to 12 M, 1 to 4 P. M.
teeth extracted by local anæsthetic and comparatively without pain.

DR. L. G. SIGLER,
DENTIST.
—IN MILLINGTON—
THURSDAYS, FRIDAYS AND SATURDAYS.
Teeth extracted absolutely painless. j4

CHARLES WALTER
Licensed Sanitary Plumber
Sanitary Plumbing, Pipe and Fittings, Hot Water and Steam Heating.
STILL POND, - - MARYLAND

DR. MERRITT BRICE
MILLINGTON, MD.
Will practice in Millington section and will make obstetrics a specialty. feb18.

ALWAYS OPEN PHONE—GILMOR 751

ANNOUNCEMENT

ERNEST D. BRISCOE
Funeral Director and Embalmer
1820 W. Lexington Street, Baltimore
(Formerly of Galena, Kent County, Md.)

I WISH to inform my friends and the public in general that I am engaged in the Undertaking Business, and those needing the services of an up-to-date Funeral Director will receive prompt and personal attention. Special attention given to Shipping Funerals. Embalming guaranteed satisfactory.

SOMETHING EVERY FARMER NEEDS

Woodpecker Engines

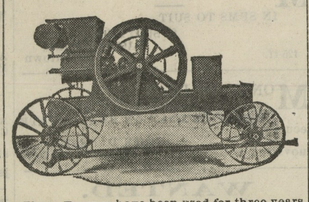

These Engines have been used for three years on oyster dredge boats with perfect satisfaction. I have one in use—would gladly demonstrate.

W. B. STRONG, Agent for Kent
CHESTERTOWN, MD., R. F. D. NO. 4

PALMER GASOLENE MOTORS

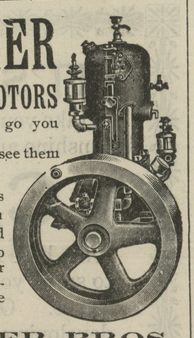

Wherever you go you see them.
Wherever you see them they go!

25 sizes & styles both two & four cycle, make and break or jump spark. Oyster Dredge Hoisters. Catalogue free.

PALMER BROS.,
COS COB, CONN.
126 Market Place, Baltimore, Md.
THOS. E. JOYNER, Agt., Rock Hall.

H. S. BREWINGTON & SON, REGISTERED PATENT ATTORNEYS.
PATENTS
THE OLD RELIABLE FIRM
FREE—SEND FOR OUR BOOKLET ON PATENTS, TRADE MARKS AND COPYRIGHTS.
717-719 EQUITABLE BLDG. BALTIMORE, MD.

Not Sisters

Now and again you see two women passing down the street who look like sisters. You are astonished to learn that they are mother and daughter, and you realize that a woman at forty or forty-five ought to be at her finest and fairest. Why isn't it so?

The general health of woman is so intimately associated with the local health of the essentially feminine organs that there can be no red checks and round form where there is female weakness.

Women who have suffered from this trouble have found prompt relief and cure in the use of Dr. Pierce's Favorite Prescription. It gives vigor and vitality to the organs of womanhood. It clears the complexion, brightens the eyes and reddens the cheeks.

No alcohol, or habit-forming drugs is contained in "Favorite Prescription."

Any sick woman may consult Dr. Pierce by letter, free. Every letter is held as sacredly confidential, and answered in a plain envelope. Address: World's Dispensary Medical Association, Dr. R. V. Pierce, Pres., Buffalo, N.Y.

Special Price on Leather Nets (One Week)

5 Bar, 60 Lash, net	$1.50
5 Bar, 50 Lash, net	$1.35
5 Bar, 40 Lash, net	$1.15
5 Bar, 30 Lash, net	90c
Good Harness for	$8.50
Better Harness, from	$10.50 to $20.00
A Nobby Runabout for	$42 50
Special Carriage, come look at it	$55.00

Low Shoes and Oxfords

Buy your Low Shoes and Oxfords from us. We sell the All America, Signet and May Fair. Ten per cent. discount on all Low Shoes.

FOR SALE—One Family Size Refrigerator, been used four months, too small for store, will sell for $20.00. Price was $35.00.

WANTED—Eggs and Butter—We wii pay 1c above quotation for Eggs on Wednesday.

KILBOURN & BRAMBLE

Price Cutters, FAIRLEE, MD.

Of Vital Interest To You!

WE don't know when we ever offered so tempting a program. Merchandise of the finest quality and limit in value, touching your purse lightly. That you will appreciate this we are positive.

We can't help telling you about it. This store has made greater gain this month as compared to any previous month past. The reason you know why and so do we.

Our method of conducting business has made us popular. This is the store for you, the store where your money goes farthest.

Beautiful Dry Goods

We have just received a tremendous large shipment of Dry Goods. Such as Poplins, Pongees, Foulards, Flaxons, India Linens, French Ginghams. A purchase in size that has never been equaled by this store. You may be sure that to purchase so many Dry Goods when we already had a large stock on hand there must have been extraordinary inducements.

Shoes for Ladies, Men and Children

What does mean when our Shoe busines has more than doubled itself? And in the last three months! Can it be otherwise than that we are giving more value than is to be had elsewhere? And the fame of our extraordinary Shoe bargains is spreading. We give you more value and save you more in cash, proving beyond a doubt that our qualities and prices are appreciated by the many patrons that have been shopping here all along. In appreciation of your patronage, we will give away for the next thirty days a Motion Picture Machine FREE with every pair of Children's Shoes.

Skirts, Waists, Underwear, Children's Dresses

We have just received a large shipment of Skirts, Waists and Children's Dresses. We are carrying everything in the ready-made line at prices cheaper than you can make them.

Men's and Boys' Clothing

Sensational is a word we sure use, but nothing else will fitly describe these values we are giving this Spring. The values are simply astonishing. Why the average merchant would consider himself lucky to buy Clothing at the prices we are disposing ours at.

M. KRAMER, : : Rock Hall, Md

FRANK A. ROEDER
—With—
LIKES, BERWANGER & CO., 8, 10 & 12 E. Baltimore St., Baltimore, Md.
CLOTHING TAILORING FURNISHINGS

Mr. Roeder is well known in this section and will be pleased to personally serve all who honor him with a call

NOT A GAME OF CHANCE.

The Jury Decided That Seven-up Was Purely Scientific.

One of Mark Twain's old time stories concerned the game of seven-up, or old sledge. Some Kentucky boys were arrested for playing this game under the usual charge of playing a game of chance. When they were brought before the judge their lawyer claimed that this game was not a game of chance, but was a game of science. The court, puzzled, asked for a suggestion, and the lawyer declared that if a jury of six gamblers well acquainted with the game in a scientific way and six deacons be impaneled with a pack of cards their decision ought to be determinative. So the story goes:

"There was no disputing the fairness of the proposition. Four deacons and the two dominies were sworn in as the 'chance' jurymen, and six inveterate old seven-up professors were chosen to represent the 'science' side of the issue. They retired to the jury room.

"In about two hours Deacon Peters sent into court to borrow $3 from a friend. In about two hours more Dominie Miggles sent into court to borrow a 'stake' from a friend. During the next three or four hours the dominie and the other deacons sent into court for small loans.

"The rest of the story can be told briefly. About daylight the jury came in, and Deacon Job, the foreman, read the following verdict:

"'We, the jury in the case of the commonwealth of Kentucky versus John Wheeler et al., have carefully considered the points of the case and tested the merits of the several theories advanced and do hereby unanimously decide that the game commonly known as old sledge, or seven-up, is eminently a game of science and not of chance. In demonstration whereof it is hereby and herein stated, iterated, reiterated, set forth and made manifest that during the entire night the "chance" men never won a game or turned a jack, although both feats were common and frequent to the opposition, and furthermore in support of this our verdict we call attention to the significant fact that the "chance" men are all broke and the "science" men have got the money. It is the deliberate opinion of this jury that the "chance" theory concerning seven-up is a pernicious doctrine and calculated to inflict untold suffering and pecuniary loss upon any community that takes stock in it.'"

SLEEPING SICKNESS.

The Grip This Dreadful Disease Takes Upon Its Victims.

The course of the dreadful disease, sleeping sickness, is an extremely slow one. The first stage is said to last a year or more, and the cause of the disease may be in the blood long before any symptoms whatever present themselves. The patient has occasional fever; indeed, a disease hitherto called Gambia fever has recently been recognized as the first stage of sleeping sickness. It is said that the swelling of the lymphatic glands of the neck is a characteristic early symptom. This was known in 1803 to Dr. Winterbottom, who states that slave traders, recognizing the symptom of a fatal disease, would not buy slaves who had this glandular enlargement. The patient feels well and strong and is able to go about his usual occupations.

The second stage is indicated by a distinct change in the appearance of the patient. His expression grows heavy and dull; he becomes apathetic, lies around a great deal and cannot exert himself. With the progress of the disease these symptoms become more marked; walking and speech become difficult and finally impossible. During the last week the sufferer lies in a state of complete coma, from which the illness derives its name. Often during the second stage of the disease the brain becomes affected, and some of the patients try to run away into the forests or swamps, where they die of exposure or starvation. To prevent this the relatives of a sufferer frequently chain him down until the time comes when he can no longer move.—McClure's Magazine.

Some Famous Men of Old.

The "nine worthies" were Joshua, David, Judas Maccabeus, Hector of Troy, Alexander the Great, Julius Caesar, King Arthur of Britain, Charlemagne of France and Godfrey of Bouillon. The list varies somewhat, but this is the most popular one. The "seven wise men of Greece" were Solon, Thales, Pittacus, Bias, Cleobolus, Myson and Cheilon of Sparta. The supposition is, of course, that these were not the only wise men in Greece, but the wisest.—New York American.

Waiting For Him.

"Yes, mum," said Poetic Pete as he twined an autmun leaf through his buttonhole, "I am a great lover of the romantic. I stopped at dis gate because I saw de sign 'Idlewood.'"

"You did?" approved the housewife. "Well, there is a lot of idle wood down at the wood pile. Just take this ax and split up half a cord."—Chicago News.

A Greater Attraction.

Herr Harden told of a meeting at Gastein between William I. and Francis Joseph. The Austrian sovereign commented impatiently on the too pressing attentions of the crowd. "It won't last long," returned his ally soothingly. "Bismarck will be here directly, and then no one will look at us."—London Spectator.

We may forgive those who bore us. We cannot forgive those whom we bore.—La Rochefoucauld.

CASTORIA

For Infants and Children.
The Kind You Have Always Bought
Bears the Signature of Chas. H. Fletcher.

CASTORIA

for Infants and Children.

Castoria is a harmless substitute for Castor Oil, Paregoric, Drops and Soothing Syrups. It is Pleasant. It contains neither Opium, Morphine nor other Narcotic substance. It destroys Worms and allays Feverishness. It cures Diarrhœa and Wind Colic. It relieves Teething Troubles and cures Constipation. It regulates the Stomach and Bowels, giving healthy and natural sleep. The Children's Panacea—The Mother's Friend.

The Kind You Have Always Bought
Bears the Signature of
Chas. H. Fletcher.
In Use For Over 30 Years.
THE CENTAUR COMPANY, 77 MURRAY STREET, NEW YORK CITY.

Spring Has Come!

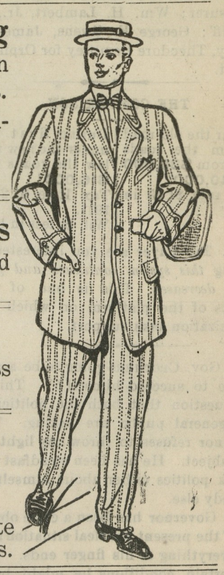

So Has Our Line of Clothing

For Men, Boys and Children in the latest styles and patterns.

A complete line of Furnishings for Men just arrived.

Hats and Caps—A full line.

Shoes, Oxfords, Pumps

A full line of the best and most up-to-date.

Spring Dress Goods

A fine assortment for dress and other household use.

Ladies Top Shirts

And Shirt Waists

A beautiful assortment.

Also a full line of White Goods, Laces and Embroideries.

Our Furniture Department

Is complete for the household and on this we can save you from 25 to 30 cents on the dollar.

Mattings, Carpets and Rugs

A bigger and finer assortment than ever before.

Your inspection is cordially invited, come and convince yourself of our RIGHT PRICES and SQUARE DEALING.

H. H. BENEMAN, MILLINGTON, MD.

SPECIAL ATTENTION TO TELEPHONE ORDERS

COAL

Of course everybody knows where to buy good clean Coal. The place to buy is from the COAL and WOOD MAN.

Also, Wood, Lime, Hay and Terra Cotta Piping.
Carey's Magnesia Roofing.
Paroid Roofing
Alpha Portland Cement

The Standard of Cements are bought in large quantities and sold exclusively by

J. D. BACCHUS, Chestertown, Md.

TAKE NOTICE!

HAVE YOUR CARRIAGE PAINTED BY BAKER FOOT OF MILL ST. CHESTERTOWN

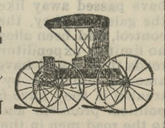

DISSOLUTION NOTICE.

Notice is hereby given that the firm of CREW & NEWSOME, Liverymen, at Betterton, Md., is hereby dissolved by mutual consent. The business hereafter will be conducted by Clarence Newsome. All persons owing the firm are requested to settle by or before JULY 1, 1912, and payments are to be made to Clarence Newsome.

WM. H. CREW,
fe10-3t CLARENCE NEWSOME.

T. D. FRANCE

(Successor to J. T. Twilley.)

Dealer in Coal, Wood, Lime, Cement and Hay

We have newly stocked our yard and guarantee to please the public both in quality price and delivery and ask a trial. COAL AND WOOD UNDER COVER, which together with LIME, HAY, &c., will be delivered in any quantity on rail or water.

THOMAS D. FRANCE,
May-10. Cannon St. Chestertown, Md

CHICHESTER S PILLS

THE DIAMOND BRAND.
Ladies! Ask your Druggist for Chi-ches-ter's Diamond Brand Pills in Red and Gold metallic boxes, sealed with Blue Ribbon. Take no other. Buy of your Druggist. Ask for CHI-CHES-TER S DIAMOND BRAND PILLS, for 25 years known as Best, Safest, Always Reliable
SOLD BY DRUGGISTS EVERYWHERE

©Maryland State Archives, msa_sc6000_9_1-0618.jpg