FOR

Fly Nets and Lap Dusters

Go to WALTER T. BRAMBLE'S

OPP. VOSHELL HOUSE, CHESTERTOWN, MD.

We are making a specialty of Harness for $13.00

Work Bridles $1.50

Work Collars $1.50

MATTINGS

Our new Spring stock is ready as usual. Our stock is the largest. A wide range of patterns and corresponding low prices.

CARPETS

From the 18x36 size to 9x12 feet. Ingrains, Brussels, Velvets, Axminsters, Wool Fibre and Crex Rugs and Mats.

WALL PAPER

Our new Spring stock is here. We have papers for every room. Big variety of patterns at low prices. We sell you the Paper direct or send you a competent man to hang your Paper. No charge for team.

FURNITURE

Ours is the only Furniture Store in Kent or Queen Anne's Counties. We have a stock to be proud of, suitable for the needs of everybody.

JOHN BARTLEY

CHESTERTOWN, MARYLAND

QUALITY RIGHT | STYLES RIGHT | PRICES RIGHT

Arlington L. Sparks

CHESTERTOWN'S BEST STORE.

Special Notice to Ladies

Our large purchase of Ladies' Suits for this season are now completed and the final lots have arrived, and are ready for selling. These Suits are just what you are looking for. Our strong argument is that you get them just a "little cheaper" than elsewhere. These specials should sell at sight.

Prettiest Wash Fabrics

We say prettiest, for surely there never were any prettier Wash Fabrics than these we are showing. Organdies, Dimities, Batistes, French Ginghams, Lawns and Voiles crowd each other for room, and when you consider that the prices are so very low the goods become very tempting.

Embroideries : An Endless Variety

There are All-Overs, Edgings and Insertions—baby width, medium widths and flounce widths. Patterns from a fraction of an inch to a half yard, with unusually liberal margins. The designs are beautiful, artistic and diversified. Neat exquisite effects for baby clothes and women's lingerie, dainty styles for trimming waists and showy elaborate combinations for flounces and ruffles.

ARLINGTON L. SPARKS

CHESTERTOWN'S BEST STORE

CHESTERTOWN, = = MARYLAND

FOR SALE.

A fine quartered oak side board; a splendid quartered oak china closet and table; a square piano, rose-wood case. All in good condition and will be sold cheap.

Address

je17-3t KENT NEWS.

HOUSE FOR RENT.

For rent for next year 1912, a DWELLING in Fairlee. This property may be bought at reasonable figures and on very easy terms. Addess

A. M. KENDALL,

je17-3t Phone No. 196F. Fairlee, Md.

William W. Beck. Preston R. Ivens

BECK & IVENS

Real Estate Brokers

For Sale at Once

TRENCHARD FARM

situated within 1½ miles of Church Hill, in Queen Anne's county, Md., and

Containing 150 Acres

OF WELL IMPROVED LAND,

30 acres of which is set in good and valuable timber and the balance tillable; 200 keiffer pear trees and other fruits for family use.

The improvements consist of a

New 9-Room Frame Dwelling

with large cellar and porches; 8-stall stable, granary and corn crib combined, with large loft; 60-foot implement shed, and all other necessary outbuildings, new and in excellent condition; 2 fine wells of water.

This farm is nicely situated, the land is of good quality, medium loam, the buildings are only two years old and of good material and nicely painted; the fencing is practically new, galvanized wire. It is a paying investment, and for any one looking for a farm for a home this one would be difficult to surpass.

We are offering this farm for sale at $6500, on easy terms, and feel confident it will not be in the market long. So if interested write at once or call to see

Beck & Ivens

Leading Real Estate Brokers,

Chestertown, Maryland

Your Interests are Ours

The Retailer in any line of business should stand for the interests of his customers. In the long run it is on them he must depend. It is because we know that we must satisfy you that the Eastman line is the one sold exclusively in our photographic department.

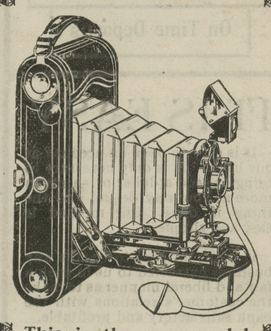

This is the new model No. 3 FOLDING POCKET KODAK.

It is absolutely up to date in construction. (Kodaks always lead) Makes 3¼ x 4¼ pictures. Price $17.50.

All of the new goods from the Kodak City are to be found in our stock.

☞Store closes at 7.30 P. M. except Saturdays during July and August.

J. S. KREEGER

Jeweler

(Successor to J. H. Sides)

CHESTERTOWN, - MARYLAND

PHONE 53A.

PAINTS

B. P. S., our standard brand. No better paint made. Also, Lewis Pure Lead and Pure Linseed Oil and Turpentine, Japan Driers, Dry colors and Colors Ground in Oil and Japan, Paint Brushes, &c. Everything for the painter.

Alabastine and Muresco

the coating for the walls—one hot and the other cold—all colors at the same low price, 35 cents for a five-pound package.

WOLSEY COPPER PAINT

John Bartley

Chestertown, Md.

FOR SALE.

BARN FRAMING: such as Sills, Studding Joists, Rafters, in Oak, Gum and Chestnut—woods near Chestertown. Special prices.

J. WATERS RUSSELL,

je17-6t Chestertown, Md.

TYPEWRITER FOR SALE.

A SMITH-PREMIER TYPEWRITER for sale Price $20.00. Can be seen at office of

KENT NEWS,

jy8-tf Chestertown, Md

MILLINGTON ITEMS.

Mrs. F. E. Fitch is visiting in Geneva, New York.

Miss Lottie Rose, of Baltimore, is visiting Miss Millie Comegys.

Miss Mabel Price, of Middletown, Del., is the guest of Miss Mattie Hazell.

Miss Louise Foster, of Baltimore, is visiting her cousin, Mrs. C. B. Dudley.

Miss Agnes Mabrey spent last Friday and Saturday with Miss Mary E. Numbers.

Mr. and Mrs. Price Vansant were guests at the Central Hotel a few days this week.

Mrs. Whitney and children, of Baltimore, are visiting her cousin, Mr. Hiram Wooleyhand.

Mrs. John P. Ahern and daughter, Miss Ruby, are at Asbury Park.

Mr. and Mrs. George Bailey, of Philadelphia, are visiting his parents at the Hotel Bailey.

Miss Nellie Davis, of Wilmington, spent Monday with her mother, Mrs. Richard Poore.

Mr. J. B. W. Aydelotte and brother-in law, Mr. Paul Price, spent Tuesday in Chestertown.

Mrs. Charles Quail, of Battle Creek, Mich., is visiting her parents, Mr. and Mrs. T. M. Britton.

Dr. and Mrs. Merritt Brice are entertaining Misses Edna Strong, Bessie Brice and Madge Crawford.

Mrs. D. B. Ford and son, D. B., Jr., of Chestertown, are visiting her parents, Mr. and Mrs. J. P. Ahern.

Misses Esta Foster and Helen and Helene Comegys are visiting Misses Eva and Florence Comegys.

Misses Annie Young, of Pocomoke City, and Cora Buffington, of Baltimore, are visiting Miss Clara Ahern.

Dr. B. Woodward Hazell and family, of Baltimore, spent this week with his parents, Mr. and Mrs. B. M. Hazell.

Mrs. N. M. Wilson and daughters, Madeline and Margaret, of Wilmington, are visiting her sister, Mrs. J. R. Gillespie.

Mr. and Mrs. Elmer Gordon gave a launch party last Friday in honor of the seventh birthday of their daughter, Mildred.

Mrs. Frank Carpenter and two sons, George and Roy, and Mary Manning, of Philadelphia, are visiting Mrs. John Woodall.

Messrs. Alexander Comegys and Jack Crouch, of Middletown, Del., were the guests of Mr. and Mrs. R. W. Comegys last week.

Clarence Evans, the infant son of Mr. and Mrs. Martin Bowman, died at the home of his parents last Friday, aged 11 months and 9 days. The funeral was held at the home of his parents on Sunday last at 2.30 p. m., Rev. C. R. Brimbach officiating. Mr. J. L. Smith undertaker; interment in Millington cemetery.

Mrs. Emma Sheppard, who suffered a stroke of paralysis about two months ago, and has since been ill, died at the home of her daughter, Mrs William T. Mallalieu, Tuesday, at 11.15 p. m., aged 70 years. The funeral took place from the M. E. Church, Crumpton, Friday, at 11 a. m., Rev. H. M. Thompson, pastor of Millington M. E. Church, officiated, assisted by Rev. Gillespie, of Crumpton M. E. Church. Mr. William Sparks, of Crumpton, undertaker, assisted by J. L. Smith, of Millington; interment in the cemetery at Crumpton. Besides her daughter and son-in-law, Mr. and Mrs. W. T, Mallalieu, she leaves one brother, Mr. "Bates" Hendricks, of Chestertown; one sister, Mrs. Chew, of Crumpton, and many friends and relatives to mourn her loss.

WHAT THEY STAND FOR

LOUIS C. AYRES
JOHN C. REDMILE
WM. W. CLAYTON
JOHN P. NICHOLSON

WM. W. BECK
JOHN F. ERNEST
GEO. W. JONES
SAMUEL MANN
GEORGE BRICE
THOMAS H. VANDYKE
JOHN H. SIMPERS

Mr. George's Will.—The will of the late Joseph George, one of the wealthiest men in Queen Annes county has been admitted to probate, and its main features are as follows:

He leaves his daughters, Mrs. Merrick, and Mrs. Roe, each two farms.

His son, Mr. John E. George, receives the Wye farm, which came to his father by the will of Mr. John E. George's grandfather.

To his invalid son in Cecil county is left the proceeds of four farms during his life.

The balance of the farms, about 30 in number, are left to his widow for life, then to go the children, except the home farm, which he bequeaths to his grandson, Dudley G. Roe, on condition that he go to live with his grandmother.

Mr George also left the income from a number of shares of bank stock for the maintenance of St Luke's Parish, which includes St. Luke's, Church Hill, and St. Andrew's, Sudlersville.

Yachts in Kent Waters.—Members of the Maryland Motor Boat Club arrived at Chestertown Sunday morning on their way to Millington, Md., where they are spending a few days. The boats left the Baltimore club on Saturday afternoon, July 29th. During their cruise they expect to visit Love Point, Chestertown, Millington and other points, returning home about August 15th. The Maryland Motor Boat Club is the most popular boat club on the water front and boasts of having some of the finest yachts on the Chesapeake, and the members are having a great time.

Among the yachts on the cruise are the Esther, Capt. Ambrose Vogt, Joseph A. Vaeth, Ed. A. Weilier, Wm. D. Hoofuagle, Geo. F. Vaeth; Alapa—Capt. H. Wirt Steele, Mrs. H. Wirt Steele, Miss Catherine Edwards, Mr. Frank L. Vaeth; Starhawk—Capt. Walter Hawkins, Mr. and Mrs. Ed. Steir, Miss Nellie Defalco, Miss Catherine Shott; Sea Nymph—Capt. Authur Jenkins, Mr. Percy Hains, Mr. John Hains, Mr. Frank Semler. Owing to a slight misunderstanding in the schedule, Capt. George Townsend, of Millington, who was to meet them at Chestertown and pilot the yachts up to Millington, did not arrive as was expected, and Mr. Mulford Peterson, of Chestertown, was prevailed upon and gladly consented to pilot them up the river where they met Mr. Townsend. The yachts made the trip to Chestertown Tuesday with a large party of Millington ladies and gentlemen as their guests.

Children Cry
FOR FLETCHER'S
CASTORIA

BALTIMORE'S BEST STORE

Hochschild, Kohn & Co.

HOWARD AND LEXINGTON

AN INEXPENSIVE SUMMER OUTFIT FROM BALTIMORE'S BEST STORE

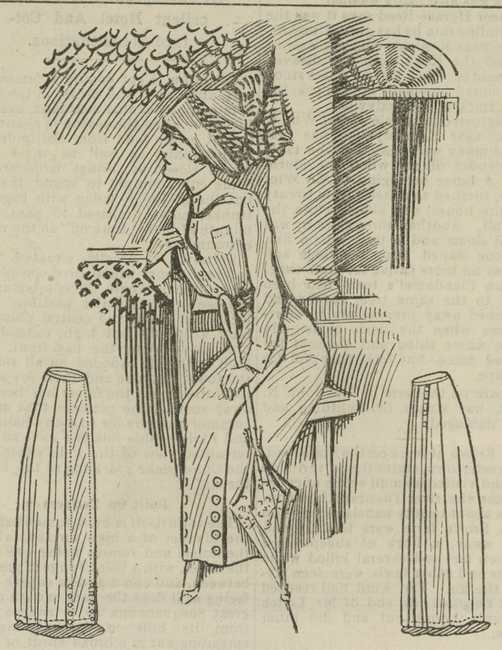

The tailored mannish waist shown in the illustration is made of linen-finish material or striped dimity, with yoke back, open front, patch pocket and laundered collar and cuffs. It is made in sizes 34, 36, 38, 40, 42 and 44 bust measure, and has several sizes neckband to each bust measurement, so that a perfect fit is assured. Price... $1.00

The washable skirt illustrated is of white repp of excellent quality. It is made in a plain gored model with panel front and back, and is trimmed at foot with pearl buttons. It comes in all lengths from 36 to 43, and all waist measurements from 22 to 29. Price $1.50

The small illustration at the lower right-hand side of sketch shows a neat skirt of white or black linene—a gored model with double box pleat front and back. It opens at side-front, and is trimmed with pearl buttons. Sizes as above. Price, $1.00

FREE DELIVERY of Purchases of $5.00 or over

¶ Where the goods are mailable in one package, they will be sent postpaid to any part of the United States.

¶ Where the goods are not mailable, we will deliver free to the nearest freight or express office in Maryland, District of Columbia, Delaware, Pennsylvania, Virginia, West Virginia or New Jersey

Hochschild, Kohn & Co.

Howard and Lexington Sts. BALTIMORE, MD.

WESTERN MARYLAND COLLEGE

WESTMINSTER, MD

REV. T. H. LEWIS, D. D. LL. D., PRESIDENT

For Young Men and Young Women in Separate Departments

LOCATION unexcelled, 1,000 feet above the sea, in the high lands of Maryland. Pure air, pure water, charming scenery. Only an hour's run from Baltimore.

EQUIPMENT complete. Twenty acre Campus; Modern Buildings; comfortable living accommodations; Laboratories, Library, Gymnasium, Power and Heating Plant.

CURRICULUM up to date. Classical, Scientific, Historical and Pedagogical Courses, leading to A. B. degree. Music, Elocution and Oratory. Strong Faculty.

Preparatory School for those not ready for College.

Send for Catalogue and Book of Views

A BUSINESS and Shorthand School established in 1886, that has more than 225 GRADUATES WITH 2 CONCERNS and that has received 126 STUDENTS FROM 33 FAMILIES must be a GOOD school.

THE BEST-TO-BE-HAD IN BUSINESS TRAINING

Goldey College

IN SESSION THROUGHOUT THE YEAR

¶ 700 students annually from many States and the West Indies.

¶ Individual instruction. Expert Teachers. Excellent equipment. Moderate charges.

¶ 68 PAGE ILLUSTRATED CATALOG gives interesting and complete information. Write for it to-day—it's free.

Address: GOLDEY COLLEGE, Wilmington, Del.

CORTRIGHT METAL SHINGLES

Buildings covered over twenty years ago are as good as new and have never needed repairs. Fireproof—Stormproof—Handsome—Inexpensive. For further detailed information apply to

W. S. & A. M. CULP, Chestertown, Md.

PENNSYLVANIA RAILROAD

Personally-Conducted Excursions TO

Niagara Falls

AUGUST 15, 29, SEPTEMBER 7, 21, OCTOBER 5, 1911.

ROUND-TRIP RATE $10.25 from Chestertown

SPECIAL TRAIN of Pullman Parlor Cars, Dining Cars, and Day Coaches from Philadelphia day following, running via the

Picturesque Susquehanna Valley Route

Tickets good going on regular trains to Philadelphia, and thence on Special Train, and good returning on regular trains within SIXTEEN DAYS. Stop-off within limit allowed at Buffalo returning.

Illustrated Booklet and full information may be obtained from Ticket Agents.

Tours to Niagara Falls, Toronto, Thousand Islands, August 16.

Stavely & Bowers

LYNCH, MD.

Large Lumber Yard & Hardware Emporium

BUILDING MATERIALS

Va. and Ga. Flooring, Va. and Ga. Framing, Va. and Cypress Siding, Va. and Cypress Dressed Boards, Cypress Fencing, Virginia Fencing, Virginia Barn Boards, Shingles, Shingling Laths, Plaster Laths, Sash, Doors, Blinds and Frames.

PAINTS AND LEADS

John W. Masury & Son's Paints and Leads.

John T. Lewis & Bro.' Paints and Leads.

WIRE FENCING

American Wire Field Fence Nos. 1,047. 1,041, 939.

American Garden Fence Nos. 1,948, 2,053, 2,158.

Wire Staples and Barbed Wire and Brace Wire.

All Kinds of Hardware
Farm Gates kept on hand
All Kinds of Roofing
Lime by the Barrel
Cement and Hair

We have recently added a Blacksmith and Wheelwright Department and we are ready to do all kinds of Blacksmithing and Repairing.

Stavely & Bowers

LYNCH, MD.

S. SCOTT BECK, ATTORNEY.

Order Nisi.

Alexander Brooks et. al.,
versus
Anthony Brooks et. al.

In the Circuit Court for Kent County in Equity. No. 1763.

ORDERED, this 11th day of July, 1911, by the Circuit Court for Kent county in Equity, that the sale of the real estate mentioned in these proceedings made and reported by S. Scott Beck, Trustee, appointed by a decree to make sale of certain real estate, be ratified and confirmed, unless cause to the contrary thereof be shown on or before the 15th day of September next;—provided a copy of this Order be inserted in some newspaper printed and published in Kent county, once in each of four successive weeks before the 14th day of August next.

The Report states the amount of sales to be $280.00

JAMES T. DIXON, Clerk

True Copy—Test: JAMES T. DIXON, Clerk.

July 15, 1911—4t.

PHONE 190A

THE BETTERTON

Garage and Livery

(Open the Entire Year.)

Having added a Garage and Automobile to my busines I am in a position to take care of automobiles, do repairing and can furnish car for one to five passengers whenever needed.

Full equipment of Single and Double Teams for hire and special attention given to feeding.

CLARENCE NEWSOME,

PHONE 190A. BETTERTON, MD

ICE CREAM ORDERS

Picnics, Festivals and Families supplied with Ice Cream, in all flavors. Water Ice, etc.

MRS. J. C. LOUD,

m27-t Chestertown, Md.

©Maryland State Archives, msa_sc6000_9_1-0670.jpg