Great Removal Sale

AT

NEWNAM'S MUSIC STORE

CHESTERTOWN, - - - - MARYLAND

I will move in the NEW MAUL BUILDING in the Burnt District on September 1st, and in order to close out my stock of Pianos, Organs, Sewing Machines and Bicycles, so as to start in my new store with a full new stock, I will offer same at a discount of TWENTY PER CENT.

Now is your chance to save money—just think

$550.00	Player Pianos	$440
400.00	Pianos	320
375.00	Pianos	300
350.00	Pianos	280
300.00	Pianos	240
250.00	Pianos	180
125.00	Organs	100
100.00	Organs	80
85.00	Organs	68
55.00	Sewing Machines	44
45.00	Sewing Machines	36
30.00	Sewing Machines	24
15.75	Sewing Machines	12.60

Terms to suit the convenience of purchasers.

Special on Sheet Music

20c Music 10c, 10c Music 5c, and 5c Music 2½c.

W. P. NEWNAM, - CHESTERTOWN, MD.

ANNUAL REDUCTION SALE

—FOR AUGUST OF—

China and Cut Glass

¼ Off This Month

¼ Off This Month

ROTE, The Jeweler

THE MARYLAND

Agricultural College

COLLEGE PARK, MD.

MARYLAND'S SCHOOL OF TECHNOLOGY

25th year begins September 14. Entrance examination Sept. 12 and 13.

Degree of B. S. is given in following courses:

Agriculture	Mechanical Engineering
Horticulture	Civic Engineering
Biology	Electrical Engineering
Chemistry	General Course (Cultural)

Students taking Agriculture and the allied branches have the benefit of the U. S. Department of Agriculture, in Washington, and of the Government Experiment Farms at Arlington and Beltsville.

Students pursuing the Engineering courses supplement their practical knowledge by visits to the Mt. Clare shops, Sparrows Point and other similar places where great mechanical and engineering work is in operation.

The Agricultural College is Maryland's School of Technology, and is meeting the demand of the age for trained men in the Great fields o. Agriculture, Science and Engineering. Positions are assured to all graduates.

Particular attention is called to the Two Years Course in Agriculture and Horticulture

Each department of the College is supplied with the most modern and improved apparatus. The dormitories are equipped with steam heat, electric light and hot and cold shower baths. The location of the college is unsurpassed for health. There is a sanatorium, with a trained nurse, under the charge of a resident physician. Any possible contagious disease can be completely isolated.

Tuition, books, heat, light, laundry, board, medical attention, etc., are all included in the charge of $240 per year, payable $60 quarterly in advance.

Send for Catalogue and Book of Views.

It will be of advantage to those who expect to enter the College to send in their application as soon as possible.

R. W. SILVESTER, President,
College Park, Md.

jy15-8t.

HERMAN BLACKWAY

Cor. Cannon and Princess Sts.

Chestertown, Maryland

DEALER IN

Groceries, Provisions

AND NOTIONS

Begs to advise his patrons and the public generally that he is now equipped to give all phone orders prompt and satisfactory attention.

PHONE NO 219.

Exceptionally FINE SMOKED SAUSAGE now on sale.

FOR LIQUOR AND DRUG ADDICTIONS.

THE Keeley Cure

ESTABLISHED 1880

ALL CORRESPONDENCE CONFIDENTIAL.

ADDRESS THE KEELEY INSTITUTE

211 N. CAPITOL ST. WASHINGTON, D.C.

"The News" ONE DOLLAR PER YEAR IN ADVANCE

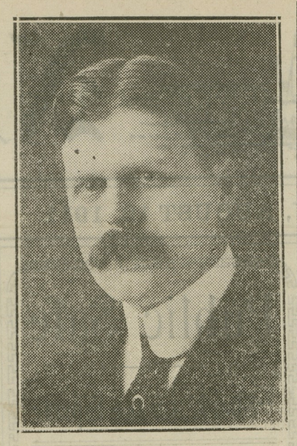

KENT COUNTIAN TO RUN

The Republican lawyers of Baltimore have unanimously selected J. Henry Baker, Esq., as one of the candidates for the Supreme Bench. This honor came to our fellow countian unsolicited, and even if he be defeated it will still be an honor to have aspired for the high office and to have been so selected.

Mr. J. Henry Baker is a native of Kent county, Maryland, born June 24, 1872, and son of James H. Baker, former State Senator from that county.

Mr. Baker received his education at Dickinson College, Carlisle, Pa., graduating in the class of 1893, and received three years later the honorary degree of Master of Arts. While at college he found time to do some newspaper work, being the correspondent of the New York Tribune. He has been for a number of years a Trustee of his Alma Mater, and one of the youngest graduates ever elected to that Board. He has also served as President of the Baltimore Alumni Association of Dickinson College.

While completing his educational course at Dickinson College Mr. Baker also studied law at the Dickinson School of Law, later entering the Law Department of the University of Maryland, studying at the same time in the office of Senator Isador Rayner, under the direction of that distinguished lawyer. He was admitted to the Baltimore bar in December, 1894, speedily acquiring a good practice, being engaged as counsel for several building associations and contractors, besides a very large office practice. He was recently elected counsel for the Inter-Church Federation of Baltimore.

He is a member of the City and State Bar Associations and secretary of the Public Lecture Bureau, a movement for public education and improvement, in which he is associated with a number of the leading literary men of the city.

He is prominent in Fraternal Circles, and is a member of the Margland Historical Society and of the Associate Congregational Church.

THE GREAT WILMINGTON FAIR.

Every Effort Being Made to Make it Best State Has Ever Known.

If the great Wilmington fair, to be held at Gentlemen's Driving Park August 29th, 30th and 31st, is not the greatest the State has ever known it will not be the fault of the management. From present propects only one thing is needed and that is favorable weather.

The race entries indicate some great speed events. The purses amount to $3600, and the entries include not only many of last year's contestants but a number of new horses yet to be heard from on the local tracks.

The silver cup offered by T. Coleman du Pont and the county prizes of $25.00 each for the largest number of blue ribbons won by an exhibitor in the fruit, grain and forage, vegetable, horse, cattle, poultry, sheep and swine departments and the three county prizes also given by Mr. du Pont for the best bushel of corn shown from each county have all done much to stimulate the interest of the entire State in the 1911 fair.

Splendid free attractions, together with California Frank's Circus which will show two days of the fair will give plenty of amusement to the visitor. California Frank carries fifteen carloads of paraphenalia and his street parade compares very favorably with the parades of the larger circuses. The dog show on Wednesday will be another interesting feature and is bound to be a success if early enthusiasm is any indication. The Y. W. C. A. will have charge of the restaurant again and attractive lunches will be served at moderate cost during the week.

IN MEMORIAM.

In loving memory of Eva Pearl Schwatka who died April 12, 1911.

Dearest wife how I miss you
Since from earth you passed away
And my heart is acking sorely as I think of you today.
Gone in the best of her days
Blighted in woman hoods bloom
Gone from the heart that loved her
To sleep in the silent tomb
Oh God how mysterious and strange are thy ways
To take from me my wife in the best of her days.

LOVING HUSBAND.

Sleep on dear mother take your rest
God called you home he thought it best.

DAUGHTER LOUISE.

How slender is life's silver cord
How soon tis broken here;
Each moment brings a parting word
And many a falling tear.
As the stars o'er head are gleaming
Oftimes we sit alone
In our hearts there is a feeling
That our daughter must come home
Oh, Eva, could you but speak to us,
And could you live again,
Our aching hearts would then be healed
But this we wish in vain
Again we hope to meet thee
When the day of life is fled
And in heaven with joy to greet thee
Where no fare-well tear's are shed.

MOTHER.

In sweet rest she has entered,
No more to wake or to weep;
She is smiling upon us from heaven,
Our love one has fallen asleep.

FATHER.

When they ask us do we miss her
How it fills our heart with pain;
But her voice seems sweetly calling
Courage—we shall meet again.

SISTER GRACE.

Heaven now retains our treasure
Earth the lonely casket keeps.
And the sunbeams long to linger
Where our dear sister sleeps.

SISTER HILDA.

You are not to us, Dear sister
But as a star unseen,
We hold that you are ever near
Though death intrudes between.

BROTHERS.

Children Cry
FOR FLETCHER'S
CASTORIA

CASTORIA

for Infants and Children.

The Kind You Have Always Bought has borne the signature of Chas. H. Fletcher, and has been made under his personal supervision for over 30 years. Allow no one to deceive you in this. Counterfeits, Imitations and "Just-as-good" are but Experiments, and endanger the health of Children—Experience against Experiment.

The Kind You Have Always Bought

Bears the Signature of

Chas. H. Fletcher.

In Use For Over 30 Years.

THE CENTAUR COMPANY, 77 MURRAY STREET NEW YORK CITY

CANNERS! ATTENTION!

NEW LOCATION

116 Market Space, Baltimore, Md.

A. K. ROBINS & CO.

CANNING MACHINERY

NEW AND REBUILT

Great Bargains—Send for list.
Special—2 Practically New Hawkin's Hoist $150 each.

One New M. A. Cutter $200.
One Practically New Double Conant Cooker—write for price. jy8-3m

UP-TO-DATE STOCK OWNERS

—USE THE—

Calsino Remedies

because they are up-to-date prescriptions and not patent medicines. They represent no exploded ideas of times gone by and will be found beneficial in all cases where medicine is needed. When your nag nibbles rotten wood, soiled bedding, passes offensive smelling, soft dung and looks rough he needs

Cal-Sino STANDARD VETERINARY REMEDIES

Calsino Restorative

The BEST SPRING TONIC and REGULATOR; it expells clogged waste matter, tones up the intestines and drives out worms.

If your horse coughs, limps, or is getting sores, ring bone, spavins, or other bunchy enlargements, set the proper CALSINO REMEDY and correct same.

CALSINO COLIC CURE—A sure remedy for colics.

CALSINO RESOBINE guaranteed to remove NEW Spavins or any callus enlargements. Your money refunded by our agents if it fails when used in time and as directed.

SAVE YOUR HOGS. Calsino Hog Restorative purifies the stomach, expells worms, promotes digestion, thereby producing flesh a sure preventative for Hog Cholera.

CALSINO CHICKEN RESTORATIVE promotes health, prevents disease and produces more eggs, makes little chicks grow quick and strong.

Illustrated book giving instruction how to recognize and treat ailments of Horses and Cattle on application. Made and sold by

The Royal Distributing Company

216 Light Street, - - Baltimore, Md.

FOR SALE BY

Adam F. Huey, Massey's; Shafer, Redmile & Co., Kennedyville; Walter T. Bramble, Chestertown; James F. Knotts, Sudlersville; Wm. Parr, Still Pond; Dr. Dudley, Church Hill; W. R. Wilson, Rock Hall, Md.

SPECIAL ATTENTION TO TELEPHONE ORDERS

COAL

Of course everybody knows where to buy good clean Coal. The place to buy is from the COAL and WOOD MAN.

Also, Wood, Lime, Hay and Terra Cotta Piping.
Carey's Magnesia Roofing.
Paroid Roofing
Alpha Portland Cement

The Standard of Cements are bought in large quantities and sold exclusively by

J. D. BACCHUS, Chestertown, Md.

NOTICE TO CREDITORS.

Notice is hereby given that the subscriber has obtained from the Orphan's Court of Kent county letters of administration on the estate in Kent county, Maryland, of

ALICE R. NOWLAND,

late of New Castle county, Del., deceased.

All persons having claims against deceased are hereby warned to exhibit the same, with the proper vouchers thereof, to the undersigned, on or before the 25th day of January, 1912, otherwise they may be excluded by law from all benefits of said estate All indebted to said estate are requested to make immediate payment to the subscriber.

Given under my hand and seal this 25th day of July, 1911.

WALTER S. LETHERBURY,
Administrator

jy29-4t

T. D. FRANCE

(Successor to J. T. Twilley.)

Dealer in Coal, Wood, Lime, Cement and Hay

We have newly stocked our yard and guarantee to please the public both in quality price and delivery and ask a trial. COAL AND WOOD UNDER COVER, which together with LIME, HAY, &c., will be delivered in any quantity on rail or water.

THOMAS D. FRANCE,
Cannon St. Chestertown, Md

May-10.

PROCLAMATION

Publication of Proposed Constitutional Amendments.

Whereas, At the January Session of the General Assembly of Maryland, held in the year of our Lord, Nineteen Hundred and Ten, three Acts were passed, one proposing an Amendement to Article 1 of the Constitution, by adding thereto a Section to be known as Section 8; one proposing an Amendment to Section 2 of Article 3 of said Constitution, and one proposing an Amendmen to Section 4 of Article 3 of said Constitution, said Acts being respectively Chapters 253, 303 and 318 of the Acts of the General Assembly of Maryland of 1910, and which are in the words following, to wit:

CHAPTER 253.

An Act to propose an Amendment to Article 1 of the Constitution of this State by adding thereto a new Section, to be known as Section 8, to follow Section 7 and to provide for the submission of said Amendment to the qualified voters of this State for adoption or rejection.

Section 1. Be it enacted by the General Assembly of Maryland (three-fifths of all members of each of the two houses concurring), that the following section be and the same is hereby proposed as an amendment to Article 1 of the Constitution of this State, which said section, if adopted by the qualified voters of this State, shall stand as an additional section to said Article 1, to be known as Section 8, to follow Section 7, of said Article.

Section 8. All State and municipal elections shall be conducted by the system commonly known as the Australian Ballot System, and it shall be the duty of the General Assembly to provide by law for a form of ballot, uniform throughout the State, for use at all State elections in this State, and provide that on said ballot after the name of each candidate thereon who may have been duly nominated as the candidate of any political party or organization, there shall be printed the legal name of said party or organization; equal representation of the minority party among the judges and clerks of election registers or other officers performing similar functions shall not be abolished by the General Assembly unless by a vote of four-fifths of all the members of each house.

The right to be registered as a qualified voter and the right to vote at any State or municipal election in this State shall be limited to the following persons:

First: Every male white citizen not disqualified by the Second or Third Sections of this Article, possessing the qualifications as to age and residence mentioned in Section 1 of this Article.

Second: Every other male citizen not disqualified by the Second or Third Sections of this Article possessing the qualifications as to age and residence mentioned in Section 1 of this Article, who at the time of his application for registration is the bona fide owner of real or personal property, or both, in an amount of not less than five hundred dollars, is assessed therefor on the tax books of the City of Baltimore or of one of the Counties of this State, has been such owner and so assessed for two years next preceding his application for registration, shall have paid and shall produce receipts for the taxes on said property for said two years, and shall at the time of his application make affidavit before the officers of registration that he is the bona fide owner of the property so assessed to him and that he has been such owner for two years next preceding his application.

If any person other than those herein mentioned shall be or become legally entitled to be registered as voters at State Elections in this State, then this section shall be null and void and the General Assembly shall possess the same powers as if this section had never been adopted, and the laws of this State, including the local laws applicable to certain counties thereof, relating to the form of ballot to be used at elections, in force on the first day of July in the year nineteen hundred and ten, shall revive or continue in force until altered by the General Assembly notwithstanding any Acts to the contrary which may have been passed while the terms of this section shall have been in force or while the General Assembly shall have believed or assumed the provisions of this section to be valid.

Section 2. And be it further enacted, by the authority aforesaid, that the aforesaid section hereby proposed as an Amendment to the Constitution shall be at the next General Election held in this State, submitted to the legal and qualified voters thereof for their adoption or rejection, in pursuance of the directions contained in Article 14 of the Constitution of this State, and at said General Election the vote on the said proposed Amendment to the Constitution shall be by ballot, and upon each ballot shall be printed the words, "For Constitutional Amendment" and "Against Constitutional Amendment," as now provided by law, and immediately after said election due return shall be made to the Governor of the vote for and against said proposed Amendment, as directed by said Fourteenth Article of the Constitution.

Approved Apr. 11, 1910.

AUSTIN L. CROTHERS,
(Great Seal) Governor.
A. P. GORMAN, Jr.,
President of the Senate.
ADAM PEEPLES,
Speaker of the House of Delegates.

CHAPTER 303.

An Act to amend Section 2 of Article 3, title, "Legislative Department," of the Constitution of this State and to provide for the submission of said Amendment to the qualified voters of this State for adoption or rejection.

Section 1. Be it enacted by the General Assembly of Maryland, three-fifths of all the members of each of the two Houses concurring, that the following section be and the same is hereby proposed as an Amendment to Section 2 of Article 3, title, "Legislative Department," of the Constitution of this State, and if adopted by the legal and qualified voters thereof, as herein provided, said section shall supersede and stand in the place and instead of Section 2 of Article 3 of the Constitution of Maryland.

2. The City of Baltimore shall be divided into four Legislative Districts as near as may be of equal population and of contiguous territory, and each of said Legislative Districts of Baltimore City, as they may from time to time be laid out, in accordance with the provisions hereof, and each county of the State, shall be entitled to one Senator who shall be elected by the qualified voters of said Legislative Districts of Baltimore City, and of the counties of the State, respectively, and Baltimore City shall be entitled to two additional Senators, who shall be elected at large, by the qualified voters of the said City, and all of said Senators shall serve for four years from the date of their election, subject to the classification of Senators hereinafter provided for.

Section 2. And be it further enacted by the authority aforesaid, that the said foregoing section hereby proposed as an Amendment to the Constitution, shall at the next election for members of the General Assembly of this State, to be held on the Tuesday next after the first Monday in the month of November, nineteen hundred and eleven (1911), be submitted to the legal and qualified voters thereof for their adoption or rejection in pursuance of the directions contained in Article 14 of the Constitution of this State; and at said election the vote on said proposed Amendment to the Constitution shall be by ballot and upon each ballot there shall be written or printed the words "For the Constitutional Amendment" and "Against the Constitutional Amendment," as the voter shall elect, and immediately after said election, due returns shall be made to the Governor of the vote for and against said proposed Amendment, as directed by the said Article 14 of the Constitution.

Approved Apr. 7, 1910.

AUSTIN L. CROTHERS,
(Great Seal) Governor.
A. P. GORMAN, Jr.,
President of the Senate.
ADAM PEEPLES,
Speaker of the House of Delegates.

CHAPTER 318.

An Act to amend Section 4 of Article 3, title "Legislative Department," of the Constitution of this State, and to provide for the submission of said Amendment to the qualified voters of this State for adoption or rejection.

Section 1. Be it enacted by the General Assembly of Maryland, three-fifths of all the members of each of the two houses concurring, that the following section be and the same is hereby proposed as an Amendment to Section 4 of Article 3, title "Legislative Department," of the Constitution of this State, and if adopted by the legal qualified voters thereof as herein provided, said section shall supersed and stand in the place instead of Section 4 of said Article 3 of the Constitution of Maryland.

4. As soon as may be after the taking and publishing of the National Census of nineteen hundred and ten, or after the enumeration of the population of this State under the authority thereof, there shall be an apportionment of representation in the House of Delegates, to be made on the following basis, to wit:

Each of the several counties of the State having a population of eighteen thousand souls or less, shall be entitled to two Delegates; and every county having a population of over eighteen thousand and less than twenty-eight thousand souls, shall be entitled to three Delegates; and every county having a population of twenty-eight thousand and less than forty thousand souls, shall be entitled to four Delegates; and every county having a population of forty thousand and less than fifty-five thousand souls, shall be entitled to five Delegates; and every county having a population of fifty-five thousand souls and upwards, shall be entitled to six Delegates and no more; and each of the four Legislative Districts of the City of Baltimore shall be entitled to one delegate for each one-sixth of the population of the largest county in the State; provided, however, that the representation of Baltimore City in the House of Delegates shall never exceed one-third of the membership of the House of Delegates, and, provided also, that the representation of Baltimore City in the House of Delegates shall never be less than thirty-five in number of the membership of said House of Delegates; and the General Assembly shall have the power to provide by law, from time to time, for altering and changing the boundaries of the existing legislative districts of the City of Baltimore, so as to make them as near as may be of equal population but said districts shall always consist of contiguous territory.

Section 2. And be it further enacted by the authority aforesaid, that the said foregoing section hereby proposed as an Amendment to the Constitution, shall at the next election for members of the General Assembly of this State, to be held on the Tuesday next after the first Monday in the month of November, nineteen hundred and eleven (1911), be submitted to the legal and qualified voters thereof, for their adoption or rejection, in pursuance of the directions contained in Article 14 of the Constitution of this State; and at the said election the vote on the said proposed Amendment to the Constitution shall be by ballot, and upon each ballot shall be written or printed the words, "For the Constitutional Amendment" and "Against the Constitutional Amendment," as the voter shall elect, and immediately after said election, due returns shall be made to the Governor of the vote for and against said proposed Amendment, as directed by the the said Article 14 of the said Constitution.

Approved April 7, 1910.

AUSTIN L. CROTHERS,
(Great Seal) Governor.
A. P. GORMAN, Jr.,
President of the Senate.
ADAM PEEPLES,
Speaker of the House of Delegates.

Now, Therefore, I Austin L. Crothers, Governor of the State of Maryland, in pursuance of the provisions of Section 1 of Article 14 of the Constitution of Maryland, do hereby order and direct that a copy of each of said Acts proposing said Amendments be published in at least two newspapers in each of the counties of the State, where so many may be published, in any county where not more than one newspaper may be published, then in that newspaper, and in three newspapers published in the City of Baltimore, one of which shall be in the German language, once a week for at least three months preceding the election of 1911, at which said election said proposed amendments shall be submitted to the legal and qualified voters of the State, for their adoption or rejection.

Given under my hand and the Great Seal of the State of Maryland. Done at the City of Annapolis, this first day of July, in the year of our Lord, one thousand nine hundred and eleven.

(Great Seal)

AUSTIN L. CROTHERS,
Governor of Maryland.

By the Governor
N. WINSLOW WILLIAMS,
Secretary of State.

CASTORIA
For Infants and Children.
The Kind You Have Always Bought
Bears the Signature of Chas. H. Fletcher.

Shopping of all descriptions by experienced and capable lady shoppers. Address Mrs. V. & S. Wilfson 2225 Brookfield Ave. Baltimore, Maryland
References: Drovers and Mechanics Nat'l Bank, Baltimore

©Maryland State Archives, msa_sc6000_9_1-0674.jpg