Kent News.

ESTABLISHED 1841.

SUBSCRIPTION - - - - - $1.00 PER YEAR

FRED. G. USILTON. WM. B. USILTON, JR.

WM. B. USILTON'S SONS.

PUBLISHERS AND EDITORS.

SATURDAY, SEPTEMBER 2, 1911.

HURRAH for Charles L. Dodd!

THE oyster season opened yesterday.

THE Corrupt Practices Law should either be repealed or enforced.

THE old Fifth did itself proud. The oystermen were on the alert.

THE Organization in Kent won a great victory in its determination and fulfillment not to use a penny in corrupting voters. The victory of its candidates is all the greater.

MR. BARROLL has filed a protest against the nomination of Mr. Beck. Why not take your medicine, like the Organization people? If there is any question about Mr. Beck's nomination there is as much at least why Messrs. Hurlock, Copper, Harris, McKee, Roe, Hill and all the others should not be accepted. There was a fair count, very few spoiled ballots and no frauds of any kind in the voting room.

THE DEMOCRATIC PRIMARIES.

Kent county's Democratic Primary is ended and the calm after the storm is certainly appreciated however much damage might have been wrought by the storm.

The result at first glance is not what the Organization had hoped for but when it is considered that the most important places on the ticket were won by them under circumstances unequaled in Kent County there is much of which to be proud.

The Organization had a fine array of workers who used every *legitimate* means to win, but not one cent was spent to corrupt a voter or influence his franchise. When this fact is placed before the people they will realize as never before the real strength of the Organization in Kent. Over a thousand votes polled by them out of 2,173, *not one of which was purchased!*

SENATOR ARTHUR P. GORMAN wins in Kent by over 1000. He is the leader of the Organization and deserves the support of every Democrat in the State.

WM. W. BECK, ESQ., is the nominee for Senator and his election by a big majority is assured.

For States Attorney, H. W. VICKERS, JR., wins by a splendid vote attesting his popularity.

The candidates named on the face of the returns for House of Delegates are JAMES G. HARRIS and CHAS. L. MILLER; for treasurer, CLARENCE S. HURLOCK, received a big vote especially in his home precinct, though his opponent George W. Jones did wonderful under the circumstances.

Wm. W. Clayton made a splendid fight in the old Fifth but was defeated by W. H. MCKEE for office of sheriff.

A singular situation occurs in the result for Orphans' Court in that Judge J. P. Nicnolson and James Bramble tie and there is no provision by which to decide; the other candidates are W. B. COPPER and CHAS. S. HILL.

Messrs. HARRY NICOLS, WM. F. MELVIN and THOS. C. ROE won for County Commissioners, and, with all the above, will have the hearty support of the NEWS in the coming election.

The tabulated returns in another column will tell the whole story.

QUEEN ANNE'S FOR LEE.

Senator Lee carried Queen Anne's by 113, while Harrington defeated Evans by 278. The total vote in the county was:

Governor—Gorman 908; Lee, 1,021.

Comptroller—William S. Evans, 762; Emerson C. Harrington, 1,040.

State Senate—Charles Clements, 314; J. Frank Harper, 1,617,

House of Delegates—J. B. Hopkins, 815; William Otho Thomas, 1,185; Samuel Rice, 801; W. Irving Walker, 1,080.

Clerk—John M. Perry, 291; William F. Watson, 1,021; J. Louis Rhodes, 581.

Treasurer—J. Kirk Brown, 551; E. John Merrick, 268; E. S. Clough, 776; John McRochester, 390

Sheriff—Robert M. Hopkins, 744; George W. Phillips, 455; George W. Legg, 765.

County Commissioners—William H. Cecil, 754; Charles L. Goodhand, 408; William H. H. Hopkins, 582; Oliver C. Newman, 596; J. Thomas Stevens, 1,039 B. Clay Coppage, 482; George I. Harrison, 848; Charles W. Leager, 448; John C. Smith, 658.

Orphans Court—Preston R. Anderson 281; Harry Clark, 791; Joel T. McGinnes, 489; Wallace, 754; Samuel A. Wallen, 264; Joseph B. Cook, 896; J. Frank Legg, 495; William J. Price, Jr., 1,074; William H. Welch, 748.

State's Attorney—Edwin B. Brown, Jr., 1,045; James T. Earle, 860.

ARTHUR P. GORMAN

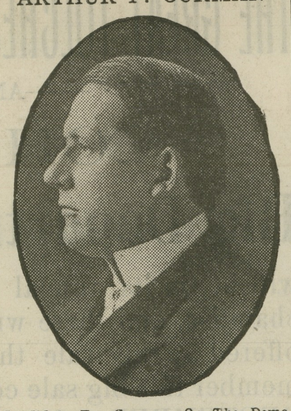

Candidate For Governer On The Democratic Ticket

TOLCHESTER FAIR

No Races on Account of Rain—Good Exhibits of Farm and Garden Products.

No rain could drown the hot rivalry between the Grange associations of the counties and towns. In Kent county were Chestertown and Fairlee in a close race for first honors Fairlee had many things in its exhibit which seemed to mean sure victory, but the judges saw differently and awarded the first prize to Chestertown. Fairlee got the consolation second prize, as it was the only other competitor in Kent county.

In the inter-county contest Kent and Queen Ann's, rivals since the days of the first settlers, again joined in agricultural combat. Honors were almost even. From both counties came farm products which surpassed the exhibits of 1910, which were then considered the acme of all things in that field of human endeavor. It was rumored that the judges were forced to draw straws to decide the momentous question, but this rumor was not substantiated. Kent county won and the Kent county men are as boastful as if the decision was not so close.

One exhibit of the poultry department of the Maryland Agricultural Experiment Station at College Park attracted much attention. In the exhibit were models of chicken houses, with simple remedies and special feeds.

After three days of work by the judges of the exhibitions at the fair, the prizes were awarded late Thursday afternoon. Mrs. Nicols, Miss R. Lee Williams and Miss Florence Sheppard, the former two hailing from St. Louis, Mo., and the latter from Warrentown, Va., all three former residents of the Eastern Shore, carried off a number of prizes in the different exhibits

The awards Thursday were as follows:

Bead Work—Miss Belle Beck, first; Mrs. Thomas Aiken, second. Buttonholes—Miss R. Williams, first; Mrs. M. P. Lee, second. Battenberg Lace—Miss Florence Sheppard, first; Miss F. D. Williams, second. Centerpieces—Mrs. R. Mitchell, first; Miss Alice Stabler, second; Crochet in Cotton—Miss Florence Sheppard, first; Mrs. D. Russell, second. Crochet in Silk—Miss Florence Sheppard, first; Miss Williams, second. Crochet in Linen—Miss Sheppard, first. Pin Cushions—May E. Stake, first; Miss May Watkins, second. Shirtwaists—Mrs. C. C. Brown, first; Mrs. C. B. Nicols, second. Irish Crochet—Mrs. Frank Kaspar, first; Miss Margaret Coppage, second. Tatting—Mrs. C. B Nicols, first; Miss Williams, second. Crochet in Wool—Mrs. Bramble, first; Miss L. Owens, second. Crochet Slippers—Mrs. T. S. Bordley, first; Mrs. C. B. Nicols, second. Cut-out Embroidery on Linen—Mrs. E. Wilson, first; Miss Sheppard, second. Darning—Miss J. Tren, first; Miss Emma Gale, second. Drawnwork in Linen—Miss F. A. Tuite, first; Mrs. Bramble, second. Embroidery in Cotton—Mrs. G. C. Wilcox, first; Miss Emma Gardner, second. Eyelet Embroidery—Miss P. H. Horn, first; Mrs. Kilbonner, second. Fancy Knitting in Wool—Mrs. Downey, first; Miss Williams, second. Fancy Embroidery—Miss Rochester, first; Miss M. Sedway, second. Fancy Articles—Mrs. C. T. Perkins, first; Mrs. A. Evans, Jr., second. Hemstitching—Mrs. A. Evans, Jr., first; Mrs. C. C. Brown, second. Honiton Work—Miss Williams, first; Miss Anna Wroth, second. Cotton Knit Hose—J. Del Gavin, first; Johanna Lein, second. Knitting on Linen—Miss J. Lein, first; Miss Williams, second. Knitting in Wool—Mrs. Nicols, first; Miss Williams, second. Knitted Slippers—Mrs. Nicols, first; Miss Kate Stonemaker, second. Laces of Any Kind—Miss Carrie Smith, first; Miss Williams, second. Lunch Cloths, Miss Margaret Hare, 1st; Miss Agnes Hare, second Mount Mellick Embroidery, Mrs. Harris, first; Mrs. C. C. Brown, second. Outline work, Miss Edna Lee, first; Mrs. Nichols, second. Plain Sewing by hand Mrs. H. Thomas, first; Mrs. J. W. Armstrong, second. Plain sewing by Machine, Mrs. Brown, first; Mrs. Bramble, second. Point Lace, Miss F D Williams first; Royal Art Embroidery, Mrs. Bramble, second. Rugs, Mrs. Lee, first; Mrs. Starr, second. Sofa Pillows, Mrs. Nichols, first; Mrs. Baxter, second. Pillow Cases, Miss Williams, first; Mrs. Anderson, second. Wallacham Embroidery, Miss Mary E. Stake, first; Miss E. Lee, second. Collection of Best and Most Useful Articles in Fancy Work, Mrs. Wilcox, first; Miss Ida Cirn second. Raffle articles, Mrs. A. Evans, Jr., first. Buffet Scarfs, Mrs. A. Evans, Jr., first. Bureau Scarfs, Mrs. A. Evans, Jr., first. Bibs, Mrs. A. Evans, Jr. first. Belts and Neckties, Mrs. R. Mitchell, 1st.

Class 14 (Crochet Work) — Infants Sacques—Mrs. Ogden, first; Mrs. Owens, second. Infanst' Hoods—Mrs. Buchwald, first; Mrs. Starr, second. Tidy—Miss Sheppard, first; Miss Bessie Wilson, second. Two or More Yards of Lace—Mrs. Starr, first. Set of Mats—Mrs. Carter, first; Miss Wilson, second. Yarn Centerpieces — Miss Wink, first. Silk Crazy Quilt—Miss Elma Gales, first. Crochet Quilt—Mrs. Leitch, first. Worsted Quilt—Miss Stonebraker, first. Calico Quilt—Mrs. Hatcherson, first; Mrs. Brown, second. Painting on Chinaware—Mrs. Wilcox, first; Mrs. Kaspar, second. Burnt Wood Art—E. E. Hall, first; Robert Hall, second. Plaque—Mary Holstein, first; Prof. H. Holstein, second. Photo Frame—Mrs. Bruce, first; E. E Hall, second. Fancy Box—R. Hall, first; W. Henderson, second. Crayon Drawing—A. B. Sloan, first. Charcoal Drawing—C. P. Davis, first; E. Hall, second. Pen and Ink Drawing—C. P. Davis, first; Miss Sheppard, second. Landscape Drawing (Water Color)—Mrs. Wilcox, first; Mrs. Nicols, second. Flowers in Oil Painting—A. Sloan, first; Mrs. Bruce, Second.

Children (12 years)—Light Bread—May Crew, first; Irene Coleman, second. Biscuits—Avis Carter, first; Lillian Morris, second. Dressed Dolls—Laura Nicholson, first; May Crew, second.

Jellies—Blackberry and Apple—Mrs. Wink, first; Miss Clark, second. Currant—Miss Stonebraker, second. Grape—Mrs. Nicholson, first; Mrs. Morris, second. Quince—Miss Stonebraker, first. Strawberry—Mrs. Leary, first.

Farm and garden products (specials) Pumpkins—W. Johnson, first. Lima Beans—L. Stevens, first; Mrs. G. Hays second. Basket of apples, F. D. Lamb. Green peppers, W. Johnson. Potatoes, W. T. Nicholson, first; Charles Skirven, second. Oats, L. Stevens, first; L. P. Strong, second. Pears, George Beck, first; F. Lamb, second. Crabapples—T. H. Bryan.

Fruits and vegetables (class 4)—Tomatoes, W. Wink, first; T. Starr, second; Peaches, T. E. Crew. Grapes, E. Burgess, first; Mrs. Carter, second. Red Wheat, W. J. Massey, first; T. Bryan, second. White wheat, T. C. Clothier, first; L. Stevens, second. White corn, G. Faulkner, first; Mrs. Skirven, second. Yellow corn, W. M. Kenly, first; L. Stevens, second. Watermelons, B. H. Coburn, first; A. G. Watson, second. Onions, W. F. Wink.

Flowers.—Collection of grown plants, J. P. Bryan. Cut flowers, Miss Lillie Bramble, first; Miss Emma Gale second.

Collection of vegetables (children 15 years and under)—Tomatoes, E. M. Starr. Potatoes, L. Lusby. Lima beans, Wilmer Crouch. Onions, L. Lusby.

Collection of growing plants—Arvis Carter.

Miscellaneous.—Mangoes—Miss Crew, first; Miss Stonebraker, second. Pickles—Miss Crew, first; Miss Stonebraker, second. Chow-chow—Mrs. Bramble, first; Miss Stonebraker, second, Vinegar—Mrs. Burgess, first. Molasses, (home-made)—Mrs. Leary, first. Candy—Mrs. Nichslson, first; Mrs. Morris, second.

Cakes.—Sponge—Mrs. Crew, first, Mrs. Nicholson, second. Pound—Mrs. Crew, first; Mrs. Fleming, second. Angel—Mrs. Morris, first. Chocolate—Mrs. Burgess, first; Miss Fleming, second. Lemon—Mrs. Skirven, first; Mrs. Crew, second.

Class 15 (fruits and vegetables).—Watermelons—Mrs. Leary, first; Mrs. Starr, second. Apples—Mrs. Leary, first; Miss Violet Beck, second. Can fruit—Mrs. Leary, first; Mrs. Hall, second. Raspberries—Miss Beck, first; Mrs. Leary, second. Best and largest collections of fruits and preserves—Mrs. Leary, first; Mrs. Starr, second.

GINSENG.

It is as easily grown as a bed of onions. I will take $50.00 worth of Ginseng and any one else can put $500.00 in anything else, and I will guarantee to make ten times as much money from this $50.00 invested in Ginseng as the other party can make with $500.00 within five years, with one hundred times less work. Room in any back yard to grow hundreds of dollars worth. Two cents in stamps for further information.

"Our Standard Remedy" is the best cure for any form of Stomach and Blood trouble that there is on the market today, I believe. Will ward off typhoid fever and make you feel like a new person. Price $1.00 by mail, postpaid. Money back if it fails to benefit or cure you. One box will last six months.

L. JAMES HALL, AGENT.

For Kent and Queen Annes counties, MILLINGTON, MARYLAND.

Will ward off typhoid fever. a12-4t

Public Service Commission of Maryland.

ORDER NO. 891.

In the matter of the application of Louis Rafteto and Merritt W. Pharo, for permission and approval of the exercise of a franchise granted by the Commissioners of Chestertown, Maryland, and to begin construction of a gas plant in said town.

Before the Public Service Commission of Maryland. Case No. 207.

ORDERED, This 25th day of August, 1911, that the above application be set for hearing on Thursday, September 21st, 1911, at 1.30 o'clock P. M.; provided the applicant cause a copy of this order to be published in some newspaper published in Chestertown, Maryland, at least two times before said 21st day of September, 1911.

PHILIP D. LAIRD,
J. W. HERING.
Commissioners,

True Copy—Test:
H. WINFIELD LEWIS, Acting Secretary. s2-2t

To You Fom Us.

You Save From $10 to $50

on the purchase of horses and mules at

Kings Private Sale Department

6 A. M. to 6 P. M. every day in the week, before, during and after our big public sales.

Now You Want to Know

how and why this saving is especially made for you only at KINGS. We are by far the LARGEST SHIPPERS OF HORSES MARES AND MULES in our own State of Maryland, which must make us the LARGEST BUYERS, necessarily at LOWEST WHOLESALE PRICES, which means a profit cut off, which YOU SAVE.

We own all of the buildings and ground we occupy, therefor we don't have any high rents to pay, which is another expense cut off, which YOU SAVE.

We are close to you and expensive transportation is another item. YOU SAVE

This is only one branch of this immense establishment and we don't have to depend entirely on it for we have in connection the LARGEST COMBINED HIRING AND LIVERY DEPARTMENT. CARRIAGE DEPARTMENT, WAGON AND HARNESS MANUFACTURING DEPARTMENT IN THE WORLD. SO THERE IS A SAVING THE SMALL DEALER CANNOT AFFORD.

We appreciate your patronage and always have on hand in Baltimore, so close to your home, too, about

600 HORSES AND MULES
$50 TO $100
$100 TO $150
$150 UP AND
$50 DOWN
PUBLIC AUCTION SALES
MONDAYS, WEDNESDAYS, AND FRIDAYS

Commencing at 10.30 A. M. We sell 95 per cent. of the HORSES, CARRIAGES, WAGONS AND HARNESS belonging to private parties in Maryland and surrounding Counties. May be we sold yours. If we did you got your MONEY IN 30 SECONDS, that's the quick way we settle, and we don't charge for offering your horse if not sold. All cars pass or transfer to KINGS and any conductor will put you off at the right place. They all know it.

Our Reference the People

Kings Auction

Kings Private Sale Department

4-6-8-10-12-14-16-17-19-20-21-22
114-116-118-123-125 N. High St.
Through to 805-7-8-9-10-11-12-
13-14-15 E. Fayette St.

C. & P. PHONE St. Paul 951
MARYLAND, Courtland 2206

After Reading This Don't You Really Believe You Save $10 to $50?

Mch18—11.

PUBLIC SALE OF

Household Goods

THE UNDERSIGNED will sell at her residence on Queen Street, Chestertown,

TODAY, (SATURDAY)

AT TWO O'CLOCK P. M.

Consisting of Bedsteads, Mattresses, Quilts, Mattings, Bureaus, Wash Stands, Tables, Chairs, Looking Glasses, Stands, Window Shades, &c.
1 Extension Table with 7 leaves, Refrigerator
1 Latrobe Stove and several other Stoves.
1 Couch, 1 Hat Rack, Lamps, etc.
1 En1-Spring Catriage.
1 Set of Double Harness.
2 Sets of Single Harness.
Lot of Bridles, Bits, Boots, etc.
1 Carriage Tongue and Yoke.
1 Lawn Mower, nearly new.

May be seen at my residence on Queen street.

MRS. S. A. HURLOCK.

PUBLIC SALE
—OF—
SHACK & SHOW CASES

THE UNDERSIGNED will sell at public sale in front of the Court House, Chestertown, on

SATURDAY, SEPTEMBER 9th,

AT 2.30 O'CLOCK P. M.

ONE FRAME SHACK

on the Square, Chestertown, now occupied by me as a store room.

5 GOOD SHOW CASES

M. A. TOULSON.

For Sale:

MY HOME, on College Avenue

This is one of the finest homes in Chestertown. The lot has a frontage of 100 feet on College Avenue and extends back 450 ft.

The house is built of the very best materials, heated with hot water, lighted by electricity, has electric bells, telephone and hard wood floors. The walls are beautifully finished and the cellar cemented. In fact, this home has all the modern improvements and is one of the easiest kept houses in the country.

The property has a large Stable and Carriage House and other outbuildings and a flower and vegetable garden.

If you want a complete home and at a bargain, come and see me. Possession given January 1, 1912, or earlier if desired.

WILBUR W. HUBBARD,
ag26.tf. Chestertown, Md.

LARGE PUBLIC SALE
—OF—
Personal Property

THE undersigned, intending to discontinue farming, will sell at public sale without reserve on the farm known as the George Biddle Home Farm, 3 miles east of Cecilton, Md., on

TUESDAY, September 12th, 1911

Beginning at 10 o'clock A. M., the following described Personal Property, to wit:

12 HEAD OF HORSES
AND COLTS

No. 1. Marshwell, bay horse, 7 years old, perfectly sound, a good worker and driver, fearless of all objects.
No. 2. Maud, sorrel mare, 10 years old, a good worker and fine driver, safe for a lady or child to drive, with foal.
No. 3. Sherman, bay horse, 14 years old, perfectly sound and will work anywhere you put him, and a fair driver.
No. 4. Playboy, bay horse, 5 years old, a good worker and driver.
No. 5. Sunday, brown mare, 9 years old, sound, a good worker and driver, with foal by Mr. Caulk's Black Percheron.
No. 6. Bessie, bay mare, 6 years old, sound, a good worker and driver.
No. 7. Topsy, bay mare, 4 years old in August; this mare is a Boxwell, a good worker and will make a fine driver.
No. 8. Pleasure, bay mare, 11 years old, a good worker and driver, fearless of all objects, safe for lady or child to drive and an excellent brood mare; has a colt by her side and is with foal.
No. 9. Gypsy, bay filly, 3 years old, has been worked, is by Mr. Othoson's horse, Torino, is a perfect beauty.
No. 10. Lady Wilkes, brown filly, 2 years old, by Mr. Dunn's horse, Major Wilkes.
No. 11. Bay filly, 5 months old, by Mr. Othoson's Horse
No. 12. Bay horse, 3 years old, been worked, nice size and a good one.

20 Head of Fine Cattle

14 Head of Fine Milch Cows, two with calves by their side; 4 Heifers, ranging from 7 months to 2 years old; 2 BULLS, 1 Yearling, 1 three months old. These cows are graded Holstein and have been carefully selected.

HOGS, PIGS AND SHOTES

12 Head of Brood Sows, two will farrow by day of sale and one with 12 Pigs; 44 Shotes, weighing from 40 to 70 pounds.

Farming Implements:

Two Farm Wagons, in good order; 1 Dearborn, nearly new; 1 Top Buggy, 1 Dog Cart, 1 Johnston Binder, in good order; 2 Hay Riggings, 1 McCormick Mower, 1 Empire Drill, 1 John Deere Corn Planter, nearly new; 1 Iron Roller, 1 Randall Harrow, 1 Spring Tooth Harrow, nearly new; 2 Twin Harrows, one 70-tooth and one 60; 2 Manure Spreaders, Twentieth Century; 1 Double Carriage, 1 Rubber Tire Speed Cart, in good order; 4 Sulky Cultivators, two nearly new; 3 Hand Cultivators, 2 3-horse Oliver Plows; No. 40; 1 1-horse Oliver Plow, 1 Hay Rake, 1 Grain Fan, 1 Clover Seed Sower, 3 Carriage Poles, 2 Sets of Wagon Harness, 8 Sets of Plow Harness, 10 Good Work Collars, 10 Good Bridles, 2 Four-horse Trees, 1 3-horse Tree, 3 2-horse Trees, 10 1 horse Trees and many articles not mentioned.

TERMS OF SALE.—All sums of $20 00 and under, cash; over that amount a credit of Twelve Months will be given, the purchaser giving a bankable note with approved endorser, interest added from day of sale. This is positively a clean sale, as I am going to quit farming. No goods to be removed until terms of sale are complied with.

EDWID E. MORRIS, Owner.

GEORGE W. PADLEY, Auctioneer.
W. B. DAVIS, Inside Clerk. ag26-ts.

COMEGYS BROWN. R. L. HARPER.

BROWN & HARPER

(Successors to Brown & Stubbs)

Members of Chamber of Commerce, Grain, Fruit and Produce

COMMISSION MERCHANTS

No. 224 S. CHARLES ST., BALTIMORE.

REFERENCE—Farmers and Merchants' National Bank, or any reputable firm in our city.

Sale of Personalty

HAVING rented the "Rose Hill" farm for next year, I will sell on said farm three miles from Earleville, in the First Election District of Cecil county, on

Friday, September 8, 1911

AT 10 O'CLOCK A. M.
the following Stock and Implements

18 Head of Horses
MULES AND COLTS

Six of the above being fine brood mares, fine size and will work anywhere, all bred last spring to the thoroughbred Percheron Stallion "Black King." One fine stud colt 2 years old, 3 yearlings and 2 sucklings by Black King.

ONE PAIR MULES, 11 years old.

18 Head of Cattle
TWO HEREFORD BULLS

13 steers, 3 years old, most of them ready for butcher.

Farm Implements

Consisting of 2 Deering Binders, 1 Osborne Binder, 2 Wheat Drills, 1 Ontario, 1 Empire; 4 Farm Wagons, 3 Hay Riggins, 1 Dearborn, one Roller, 1 Manure Spreader, 1 Hay Rake, 1 Hay Tedder, 1 Grain Fan, 1 Corn Sheller, 1 Corn Crusher, 5 Sulky Cultivators, 5 Hand Cultivators, lot of 1, 2 and 3 Horse Plows, 1 Mower, 2 Twin Harrows, 1 Spring Tooth Harrow, 1 Cutaway Disc Harrow, 1 Randall Harrow, 2 Corn Planters, 2 Corn Harvesters, 1 Grindstone, 1 Slop Cart, Lot Straw Knives, Corn Knives, Wagon and Plow Harness, Bridles, Collars, Hoes, Forks and everything found on a well stocked farm.

TERMS OF SALE—On all sums of $20.00 and under, cash; an all sums over that amount a credit of Twelve Months will be given on bankable note with approved security and interest from day of sale. No property to be removed until terms are complied with.

ALICE I. WOODALL,
EXECUTRIX FOR A. W. WOODALL
A. W. VANSANT, Auctioneer. a26 ts.

PUBLIC SALE OF
PERSONALTY

THE undersigned, intending to discontinue business, will sell at public sale at Butlertown, near Worton, on

FRIDAY, September 8, '11

BEGINNING AT 10 O'CLOCK A. M.,

2 Head of Horses
ONE COW

Calf by side;

ONE HEIFER, 16 months old;

FARMING UTENSILS.

1 Dayton, Dearborn, LOT OF HAY IN LOFT, Set of Carriage Harness, Plow Harness and numerous other articles.

TERMS OF SALE.—All sums of $10 and under, cash; sums over that amount a credit of Twelve Months will be given on note with approved security.

S. W. WALLIS.

H. W. VICKERS, JR., Attorney.
J. H. GREENWOOD, Auctioneer. ag26 ts

Public Sale

INTENDING to discontinue farming, I will sell at public sale on the Cochran Farm, adjoining my home, Cecilton, Md., on

MONDAY, Sept. 4th, 1911

Beginning at 10 o'clock A. M., the following described Personal Property, to wit:

17 HEAD OF HORSES
And COLTS

Among these horses are good workers and drivers and several promising colts by Directnut and Barnett B. The Mares in this sale with foal to the late Mr. Andrew Woodall's Black King Percheron Horse.

30 HEAD HOLSTEIN
And GUERNSEY CATTLE

Most of them milking and will be fresh in the fall; 1 Registered Cow, Glenwood of Maplewood, No. 24677. One Registered Bull, "George Winner" of Maplewood, 3 months old. ONE BROOD SOW, Registered, San Jose Empress Lee, No. 129381, with pigs by a registered boar. Chickens, Turkeys, Geese and Ducks, 15 Angora Goats, newground grubbers.

Farming Implements;

One Osborne Binder, 2 Mowers, 4 Farm Wagons, 3 Hay Riggings, 2 Corn Planters, 1 Spring Tooth Cultivator, 3 Buckeye Cultivators, two of them new this season; 1 Osborne Spring Tooth Harrow, 2 50-Tooth Twin Harrows, 1 Roller, 1 Stub Axel Empire Drill, 11 hoe; 1 Grain Fan, 1 Sulky Plow, gale make; 1 Sled Corn Cutter, 1 Cider Mill, 6 Hand Cultivators, 2 No. 57 Plows, 1 Iron Horse Rake 1 Large Horse Trough, 1 Milk Can Box, 5 Milk Cans, 1 Milk Cooler, 2 Milk Buckets, 2 Lime Spreaders, 1 Iron Vise, 1 Sled for Wagon Body, 1 Corn Sheller, 1 Slop Cart, 1 Grindstone, 1 Corn Thinner, 1 Hay Chopper, 2 Spring Wagon Seats, 1 Covered Spring Dearborn, 3 Hog Troughs, 14 feet long; Maul and 4 Wedges, 1 Star Grass Seeder, 1 Block and Fall with ¾ inch rope; 1 Emory Stone, for mower knives; Forks, Shovels, Hoes, lot of 1, 2, 3 and 4 horse Trees, etc.

Carriages and Harness:

One Top Carriage, 1 Buggy, 1 Road Cart, 1 Dearborn Pole, 1 One Man Cross Cut Saw, 2 Hand Saws, 4 Sets of Wagon Harness, 9 Sets of Plow Harness, 2 Sets of Carriage Harness, 1 Set of Dearborn Harness, 9 Collars, 9 Bridles, 1 Set of Leather Ends for Dearborn Pole, 1 Riding Saddle and Bridle, 6 Chain Couplings.

TERMS OF SALE.—All sums of Twenty Dollars and under, cash; over that amount a credit of Twelve Months will be given by the purchaser giving a bankable note with approved endorser, interest added from date of sale. No goods to be removed until terms of sale are complied with.

S. WILLS LUSBY.

GEORGE W. PADLEY, Auctioneer. au26 ts.

☞ Also at the same time and place, 1 No. 2 AMERICAN SAW MILL, all in good order, has not cut over 150,000 feet, good as new, full equipped with 3 head blocks, has friction feed, belt tightener, lumber truck, 52-inch inserted tooth saw, also 10-inch, 5-ply, 60-foot belt, belt has run 3 days. *Terms to suit buyer.*

FOR SALE.

1000 BUSHELS SHELLED CORN at 75 cts. per bushel. Cracked corn and yellow meal $1.40 per 100 lbs.

PIERCE & BOLTON,
a12 tf Galena, Md

Subscribe for the KENT NEWS, $1.00 per year in aavance.

Public Sale
—OF VALUABLE—
PERSONALTY

THE undersigned, intending to discontinue farming, will sell without reserve on the Bramble Farm, near Swan Creek school house, in the Sixth Election District of Kent county, Maryland, on

THURSDAY, September 7, 1911

Beginning at 10.30 o'clock A. M., the following described property:

12 HORSES and COLTS
AS FOLLOWS:

1 Sorrel Horse, Jack Frost, good driver, can pace in 2.25 or better, 6 years old and very promising.
1 Bay Horse, Sherman, 3 years old.
1 Black Horse, Henry, 3 years old.
1 Bay Horse Dexter, 6 years old.
1 Black Mare, Mat, 6 years old.
1 Bay Mare, Easter, 6 years old.
1 Bay Horse, Kentwood, 7 years old.
1 Yellow Mare, Lady, with colt by side.
1 Bay Colt, Stonewall, 2 years old.
1 Yellow Colt Grace, 2 years old.
1 Black Colt, Marie, 2 years old.
All these horses are good workers and drivers.

4 Head Fine Milch Cows

Three fresh and one soon to come in profit.

A Large Lot of Farming Implements:

1 Deering Reaper, 2 Bickford-Hoffman Drills, 3 Farm Wagons, 1 Corn Planter, Janesville, 2 Mowers, 1 Trotting Sulky, 1 Bike, 1 Smith Corn Cutter, 1 Spring Tooth Harrow, 3 50 Tooth Drag Harrows, 1 Roller, 1 Rake, 3 Hand Cultivators, 1 Dearborn, 1 Runabout, 1 Corn Sheller, 1 Leveler, 1 Star Seeder, 16 feet; 13 Sets Plow Gears, 2 Sets Wagon Gears, 1 Set Double Harness, 2 Sets Single Harness, 11 Bridles, 12 Collars, 2 Half Bushels, 1 Grindstone, 1 Anvil, 1 Harness Horse, 1 Vise, 2 Brambles Scythes, 1 Straw Knife, 3 Horse Trees, 5 2-Horse Trees, 4 1-Horse Trees, 1 Wagon Hame, 1 Disk Harrow, 2 No. 40 Oliver Plows, 2 1-Horse Plows, 1 Deering Rake, 2 Sets Cart Harness, 3 4-Horse Trees, 4 Pitch Forks, 1 Long Fork, 2 Spades, 2 Shovels, 2 Half Bushels, 1 Sulkey Cultivator, 1 Big Air-Tight Stove.

TERMS OF SALE.—Sums of $10.00 and under, cash; over that amount a credit of Twelve Months will be given on note with approved security. No property to be removed until the terms of sale are complied with.

CHARLES H. SMITH, Owner.

WILLIAM W. BECK, Attorney.
JOHN H. GREENWOOD, Auctioneer. ag19-ts.

Sale of Personalty

THE undersigned, intending to discontinue farming, will sell on the Reed Farm, near Hanesville, on the road from Butlertown to Hanesville, on

WEDNESDAY, Sept. 6th, 1911

BEGINNING AT TEN A. M.,

4 HEAD HORSES AND COLTS

One Brown Mare, Tessie, 6 years old, colt by side, will work anywhere. 1 bay horse, Mark, 3 years old; good driver, will work anywhere. 1 brown colt, 1 year old, 2 year old colt.

10 Head Cows, Heifers and Bulls

One red cow, calf by side; 1 red cow, 3 years old, fresh last spring; 1 white face cow, fresh last spring, all good milkers; 2 Young Bulls, 5 Heifers.

1 Pure Bred Jersey Brood Sow,

in profit soon; 1 CHESTER WHITE SOW, with 7 pigs, one week old.

FARM IMPLEMENTS—1 Farm Wagon, nearly new; 1 Runabout.

TERMS.—All sums of $10 and under, cash; all sums over that amount a credit of 12 months will be given on note with approved security.

GEORGE B. RASIN.

R. GROOME PARKS, ATTY.
J. T. JESTER Auctioneer. ag26-ts.

STOCK AT PRIVATE SALE

Having less land to till than formerly, I have the following FIRST-CLASS STOCK FOR SALE:

HORSES

FIVE HEAD HORSES and MARES. All are sound and young and will work kind in all harness, and weigh from 1100 to 1250 pounds each.

SHEEP

65 PURE BRED "SHROPSHIRE" SHEEP. Ten of these ewes are 5 and 6 years old, all the rest are right young ewes. Also, TWO REGISTERED SHROPSHIRE BUCKS.

COWS

3 PURE-BRED JERSEY COWS. All this stock is in first-class condition and will be sold at prices that are reasonable and on easy terms.

Call and see stock any day and get prices and particulars.

A. H. COVEY,
ag 4-3t. POMONA, MD.

FOR SALE!

AT WHITE HALL FARM, NEAR CHESTER TOWN A LOT OF

Young Horses, Colts and BROOD MARES

at very reasonable prices. Every animal has a price.

SEED WHEAT from a variety that has beat them all in yield. $1 50 per bushel.

ORCHARD GRASS, clean and bright, $2.00 per bushel.

PIGS—about 50 grade pigs, some nearly pure Poland China, by registered hog. Your pick at $5 00 each. The same sort of registered bring $25 00. Quick! Never had cholera on this farm. Address

D. B. STEWART,
118-120 E. Pratt St., Balto., Md.
Or B. C. SMITH, Superintendent.
ag19. Telephone—Chestertown 199H.

FOR LIQUOR AND DRUG ADDICTIONS.
THE Keeley Cure
ESTABLISHED 1880
ALL CORRESPONDENCE CONFIDENTIAL.
ADDRESS THE KEELEY INSTITUTE
211 N. CAPITOL ST. WASHINGTON, D.C.

PUBLIC SALE

THE undersigned, intending to discontinue farming, will offer at public sale on the Wm. T. Hepbron Farm, near Turner's Creek, in the Second Election District of Kent county, on

Monday, Sept. 11th, 1911

Beginning at 10 30 o'clock A. M., the following Personal Property.

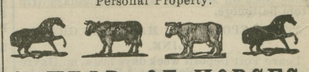

6 HEAD OF HORSES
AND COLTS

Good workers and drivers and all young;

7 HEAD MILCH COWS

Will be fresh in fall, all young;

1 HEREFORD BULL

EIGHT HEAD of HOGS

FOUR BROOD SOWS, in profit soon, and one with pigs by side.

Farming Implements:

Two Farm Wagons, one good as new; 1 Deering Binder, good as new; 1 Deering Mower, good as new; 1 Deering Wheat Rake, good as new; 1 Corn Planter, Union Victor, good order; 1 Empire 11-Hoe Disc Drill, good order; 1 Barrel Roller, in good order; 1 Disc Cultivator, in good order; 1 Osborne Spring Tooth Harrow, in good order; 2 50-Tooth Harrows, one new; 2 3 Horse Plows, No. 98, chilled; 2 2-Horse Plows, No. 19 Oliver, and one No. 19 Oliver; 4 Hand Cultivators, in good order; 1 Randall Harrow, 1 Single Disc Plow, in good order; 1 Dearborn, in good order; 1 Runabout, in good order; 1 York Carriage, in good order; 2 Sets Carriage Harness, 2 Sets Wagon Harness, 6 Sets Plow Harness, lot of Collars and Bridles, 1 Farm Bell, 1 lot of Single Trees, 1, 2, 3 and 4-horse; 1 Grindstone, 1 lot of Good Forks, 1 lot Shovels and Hoes, 1 Separator, 1 Churn, 2 Sitting Room Stoves, 1 Couch, 4 Bedsteads, 2 Porch Chairs, 2 Comforts, lot of Carpet and Matting, 2 Tables, 1 Washing Machines, lot of Dishes.

☞ 1 Thresher and Engine in good condition, and all belting complete.

TERMS OF SALE.—All sums of $10 and under, cash; on all sums over that amount a credit of Twelve Months will be given on bankable note with approved security.

SARAH A. BENTON.

WILLIAM W. BECK, Attorney.
JOHN H. GREENWOOD, Auctioneer. ag19-ts.

PUBLIC SALE
—OF—
Personalty!

THE undersigned, intending to discontinue farming, will sell on the Wm. J. Coleman farm near Better