FOR

Fly Nets and Lap Dusters

Go to WALTER T. BRAMBLE'S

OPP. VOSHELL HOUSE, CHESTERTOWN, MD.

We are making a specialty of Harness for $13.00

Work Bridles $1.50

Work Collars $1.50

MATTINGS

Our new Spring stock is ready as usual. Our stock is the largest. A wide range of patterns and corresponding low prices.

CARPETS

From the 18x36 size to 9x12 feet. Ingrains, Brussels, Velvets, Axminsters, Wool Fibre and Crex Rugs and Mats.

WALL PAPER

Our new Spring stock is here. We have papers for every room. Big variety of patterns at low prices. We sell you the Paper direct or send you a competent man to hang your Paper. No charge for team.

FURNITURE

Ours is the only Furniture Store in Kent or Queen Anne's Counties. We have a stock to be proud of, suitable for the needs of everybody.

JOHN BARTLEY

CHESTERTOWN, MARYLAND

QUALITY RIGHT | STYLES RIGHT | PRICES RIGHT

Arlington L. Sparks

CHESTERTOWN'S BEST STORE.

Special Notice to Ladies

Our large purchase of Ladies' Suits for this season are now completed and the final lots have arrived, and are ready for selling. These Suits are just what you are looking for. Our strong argument is that you get them just a "little cheaper" than elsewhere. These specials should sell at sight.

Prettiest Wash Fabrics

We say prettiest, for surely there never were any prettier Wash Fabrics than these we are showing. Organdies, Dimities, Batistes, French Ginghams, Lawns and Voiles crowd each other for room, and when you consider that the prices are so very low the goods become very tempting.

Embroideries : An Endless Variety

There are All-Overs, Edgings and Insertions—baby width, medium widths and flounce widths. Patterns from a fraction of an inch to a half yard, with unusually liberal margins. The designs are beautiful, artistic and diversified. Neat exquisite effects for baby clothes and women's lingerie, dainty styles for trimming waists and showy elaborate combinations for flounces and ruffles.

ARLINGTON L. SPARKS

CHESTERTOWN'S BEST STORE

CHESTERTOWN, - - MARYLAND

"The Nws" ONE DOLLAR PER YEAR INADVANCE

William W. Beck. Preston R. Ivens

BECK & IVENS

Real Estate Brokers

If you are in the market for a Water Front or Land Farm, Town or Village property, it will be to your advantage to see us or write for our Catalogue to see the many bargains that we are offering.

NO. 110. "Napley," a beautiful water front estate, on Chester river. Napley is beautifully situated on Chester river, in Kent county, Md., and contains 448 acres of well-improved land, 340 acres tillable, 108 acres in good timber (easily $6,000 worth of timber can be cut off this farm); 4,000 peach, 800 pear and about 80 apple trees in good bearing. Large 12-room frame dwelling, newly papered and painted, 2 large porches and fine shade, 6-room tenant house and another smaller tenant house; 10 stall stable, granary and other necessary outbuildings in excellent condition; 2 pumps, fine water and good fencing. This is one of the most desirable water fronts on Chester river; the dwelling is erected on a high knoll, affording a most beautiful view of up and down the river; fine harbor for motor boats. This property is extremely pleasant in summer high and healthy, and for a summer home on the water it is difficult to surpass. The soil is easy to till and very responsive to cultivation, therefore this property combines both the summer home and a profitable farm. Price $22,000; is absolutely going to be sold. Write at once.

NO. 128. Trenchard Farm, situated within 1½ miles of Church Hill, in Queen Anne's county, Md., and containing 150 acres of well improved land, 30 acres of which is set in good and valuable timber and the balance tillable; 200 keiffer pear trees and other fruits for family use. The improvements consist of a new 9 room frame dwelling with large cellar and porches; 8-stall stable, granary and corn crib combined, with large loft; 60-foot implement shed, and all other necessary outbuildings new and in excellent condition, 2 fine wells of water. This farm is nicely situated, the land is of good quality, medium loam, the buildings are only two years old and of good material and nicely painted; the fencing is practically new, galvanized wire. It is a paying investment, and for anyone looking for a farm for a home this one would be difficult to surpass. We are offering this farm for sale at $6500, on easy terms, and feel confident it will not be in the market long. So if inrerested write at once or call to see.

NO. 112. Pretty water front, in Kent county, on Lankford's bay, 132 acres of land, 12 acres of woodland and balance tillable; apples, pears, cherries, damsons, half-acre Gooseberries and grapes for family use; 7 room brick house, 5-room tenant house, stable, barn and all other necessary outbuildings in good repair. This property affords a most beautiful view of Lankford's bay; the house is erected on a high bluff with a gradual slope to the bay. Price $3500. Fish, oysters, etc., pleatiful; delightful in summer and comfortable in winter.

NO. 97. ¼ of a mile of railroad station in Second Election District of Kent county, Maryland; 17 acre farm, 15 acres of which are tillable land, 2 acres in meadow nicely fenced and running stream; 7 room frame dwelling, papered and painted; 3-stall stable, carriage house, granary, meat house, 2 poultry houses etc., fencing good and fine drinking water. This farm is situated nicely; school and church practically on farm. Price $2,100.

NO. 124. In Kent county, ½ mile from Worton, 76 acres of good land; 5 room house and all necessary outbuildings, in good condition. This farm is in a very high state of cultivation; has 1000 pear trees, 500 peach trees and nice apple orchard; good well of water, and only half mile from railroad station, school and church; it is a good bargain. Price only $4,000.

Beck & Ivens

Leading Real Estate Brokers,

Chestertown, Maryland

Your Interests are Ours

The Retailer in any line of business should stand for the interests of his customers. In the long run it is on them he must depend. It is because we know that we must satisfy you that the Eastman line is the one sold exclusively in our photographic department.

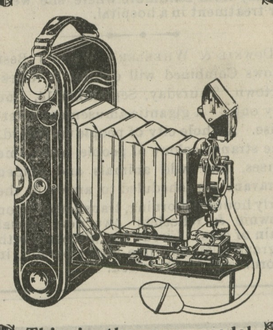

This is the new model No. 3 FOLDING POCKET KODAK.

It is absolutely up to date in construction. (Kodaks always lead.) Makes 3¼ x 4¼ pictures. Price $17.50.

All of the new goods from the Kodak City are to be found in our stock.

☞ Store closes at 7.30 P. M. except Saturdays during July and August.

J. S. KREEGER

Jeweler

(*Successor to J. H. Sides*)

CHESTERTOWN, - MARYLAND

PHONE 53A.

PAINTS

B. P. S., our standard brand. No better paint made. Also, Lewis Pure Lead and Pure Linseed Oil and Turpentine, Japan Driers, Dry colors and Colors Ground in Oil and Japan, Paint Brushes, &c. Everything for the painter.

Alabastine and Muresco

the coating for the walls—one hot and the other cold—all colors at the same low price, 35 cents for a five-pound package.

WOLSEY COPPER PAINT

John Bartley

Chestertown, Md.

A JACK OF ALL TRADES.

Monotony Will Never Kill England's Postmaster General.

The British postmaster general is what Londoners call a universal provider, a regular department store of public functions.

He will insure your life, give you a little bank to hoard your pennies in, take care of your savings, sell you an annuity, a postal order or a foreign draft, invest your spare capital in a nice little government bond and pay a weekly pension to your aged mother or aunt.

He carries letters and other mail matter, transmits telegrams, cablegrams and wireless messages, maintains an enormous staff of messenger boys and conducts an express company business for every sort of parcel, from a halfpenny packet up to shipments of eggs, dressed poultry and fresh fish.

He collects all the worn copper coins for the British treasury. He has factories for making his supplies and an electric central station of his own in London for lighting his offices, sending the current through his cable ducts. He will sell you a license for a dog, a carriage, a motorcar or a family coat of arms, or he will put in your telephone and take care of your bellos.

At a dinner the other night the postmaster general confessed that he sometimes doubted whether he had any human personality at all. When he thought of his own functions, he said, he was appalled by them. In his official capacity he is responsible for more property than anybody else in the United Kingdom, employs far more people than any individual or corporation, prosecutes more malefactors every day than the public prosecutor and sends out every week more apologies for himself and explanations of his actions than all the rest of the British population combined.—Telephone Review.

LITTLE SORREL.

The Favorite Battle Charger of Stonewall Jackson.

Among the many battle steeds ridden during the war between the states by the celebrated Confederate Corps Commander Stonewall Jackson of Lee's army his favorite was a charger affectionately named Little Sorrel by the Second corps of the Army of Virginia. He was about fifteen hands and, as General Longstreet said to the writer, strongly resembled, except in color, President Zachary Taylor's Old Whitey of the Mexican war. Jackson rode him at Bull Run, Winchester, Cedar Mountain, Manassas, Antietam, Harpers Ferry, Fredericksburg and on many other battlefields. He mounted Little Sorrel for the last time at Chancellorsville May 2, 1863, and in the battle was mortally wounded by his own men and died a week later.

General Bradley T. Johnson of Maryland in a letter to the present writer remarks: "Jackson was an ungainly horseman, and when he rode by the troops Little Sorrel would strike off on a run. The general would pull off his cap and ride bareheaded at full speed past miles of shouting Confederates. The saying was when you heard that yell before or behind you on the march, 'There goes old Jack on a rabbit.' When the soldiers started a rabbit they'd scare him to death with yelling."

Little Sorrel died at the Soldiers' home near Richmond at the age of thirty-six years and is now to be seen, like Sheridan's Winchester, carefully preserved in a glass case after being prepared by a skillful taxidermist at Lexington, Va.—James Grant Wilson in S. P. C. A. Bulletin.

Sensitive Meredith.

The house at 17 Red Lion square, W. C., London, was once occupied by William Morris, Burne-Jones and Dante Gabriel Rossetti. George Meredith in the days of his extremest penury joined with those other three young men in their bachelor establishment. The state of his boots, we are told by one of the biographers, at length aroused the solicitude of his fellow tenants, who one night stealthily replaced them by a new pair. But Meredith was so much piqued by what was meant in all kindness that he withdrew from the fellowship the next day.—London News.

A Political Placard.

John B. Thompson of Kentucky, who served in both houses of congress, was a master of the art of ridicule. Here is his characterization of the contempt in which party platforms are held after elections:

"The two or three last platform presidents we have had when they got in the car of state and safely seated all around everywhere you could see, 'Do not stand on the platform when the cars are in motion.'"—McClure's Magazine.

Others Like Her.

Business Man (explaining) — When they say "money is easy" they mean simply that supply is greater than the demand. His Wife — Goodness! I shouldn't think such a thing possible.—Boston Transcript.

Better In an Argument.

Blobbs—A woman can generally hit the nail on the head. Slobbs—Yes, but generally more successfully with an argument than with a hammer.—Philadelphia Record.

Quiet Resting Place.

Bertie—Do you know, Gertie, I'm regular run down. Where's the best place to go for a good long rest? Gertie—The cemetery.

CASTORIA

For Infants and Children.

The Kind You Have Always Bought

Bears the Signature of Chas. H. Fletcher

BALTIMORE'S BEST STORE

Hochschild, Kohn & Co.

HOWARD AND LEXINGTON

H. K. & Co. House Dresses

Practical: Good Looking: Inexpensive

EVERY year, more and more women are wearing these pretty dresses in preference to a wrapper—much to the improvement of their personal appearance. The new fall styles are ready—you will find two of them illustrated below. We have these dresses in all sizes, so that practically every woman can be fitted accurately. Mention bust measure when ordering.

$1.50

House Dresses of black-and-white or navy - and - white striped percale; sailor collar, front of waist, pocket and three-quarter sleeves trimmed with chambray and white braid.

$1.00

House Dresses of black - and - white checked percale; rolling collar and three-quarter sleeves. Another model is of navy blue percale, with rolling collar and three-quarter sleeve.

$1.50

House Dresses of black and navy blue percale with white dot; tucked yoke and rolling collar.

$2.00

House Dresses of navy blue or Black and-white checked percale; collar made of chambray and trimmed with bias bands front of waist pocket and sleeves trimmed with bands of chambray.

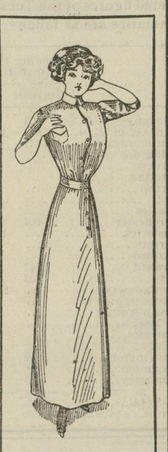

$2.00

House Dresses of blue chambray; collar, front of waist, pocket and edge of cuffs finished with white pipings.

FREE DELIVERY of Purchases of $5.00 or over

¶ Where the goods are mailable in one package, they will be sent postpaid to any part of the United States.

¶ Where the goods are not mailable, we will deliver free to the nearest freight or express office in Maryland, District of Columbia, Delaware, Pennsylvania, Virginia, West Virginia or New Jersey

Hochschild, Kohn & Co.

Howard and Lexington Sts. BALTIMORE, MD.

WESTERN MARYLAND COLLEGE

WESTMINSTER, MD.

REV. T. H. LEWIS, D. D. LL. D., PRESIDENT

For Young Men and Young Women in Separate Departments

LOCATION unexcelled, 1,000 feet above the sea, in the high lands of Maryland. Pure air, pure water, charming scenery. Only an hour's run from Baltimore.

EQUIPMENT complete. Twenty acre Campus; Modern Buildings; comfortable living accommodations; Laboratories, Library, Gymnasium, Power and Heating Plant.

CURRICULUM up to date. Classical, Scientific, Historical and Pedagogical Courses, leading to A. B. degree. Music, Elocution and Oratory. Strong Faculty.

Preparatory School for those not ready for College.

Send for Catalogue and Book of Views

A BUSINESS and Shorthand School established in 1886, that has more than 225 GRADUATES WITH 2 CONCERNS and that has received 126 STUDENTS FROM 33 FAMILIES must be a GOOD school.

THE BEST-TO-BE-HAD IN BUSINESS TRAINING

Goldey College

IN SESSION THROUGHOUT THE YEAR

¶ 700 students annually from many States and the West Indies.

¶ Individual instruction. Expert Teachers. Excellent equipment. Moderate charges.

¶ 68 PAGE ILLUSTRATED CATALOG gives interesting and complete information. Write for it to-day—it's free.

Address: GOLDEY COLLEGE, Wilmington, Del.

CORTRIGHT METAL SHINGLES

Buildings covered over twenty years ago are as good as new and have never needed repairs. Fireproof—Stormproof—Handsome—Inexpensive. For further detailed information apply to

W. S. & A. M. CULP, Chestertown, Md.

PENNSYLVANIA RAILROAD

Personally-Conducted Excursions TO

Niagara Falls

SEPTEMBER 7, 21, OCTOBER 5, 1911.

ROUND-TRIP RATE $10.25 from Chestertown

SPECIAL TRAIN of Pullman Parlor Cars, Dining Cars, and Day Coaches from Philadelphia day following, running via the

Picturesque Susquehanna Valley Route

Tickets good going on regular trains to Philadelphia, and thence on Special Train, and good returning on regular trains within SIXTEEN DAYS. Stop-off within limit allowed at Buffalo returning.

Illustrated Booklet and full information may be obtained from Ticket Agents.

Tours to Niagara Falls, Toronto, Thousand Islands, August 16.

Stavely & Bowers

LYNCH, MD.

Large Lumber Yard & Hardware Emporium

BUILDING MATERIALS

Va. and Ga. Flooring, Va. and Ga. Framing, Va. and Cypress Siding, Va. and Cypress Dressed Boards, Cypress Fencing, Virginia Fencing, Virginia Barn Boards, Shingles, Shingling Laths, Plaster Laths, Sash, Doors, Blinds and Frames.

PAINTS AND LEADS

John W. Masury & Son's Paints and Leads.

John T. Lewis & Bro.' Paints and Leads.

WIRE FENCING

American Wire Field Fence Nos. 1,047. 1,041, 939.

American Garden Fence Nos. 1,948; 2,053, 2,158.

Wire Staples and Barbed Wire and Brace Wire.

All Kinds of Hardware
Farm Gates kept on hand
All Kinds of Roofing
Lime by the Barrel
Cement and Hair

We have recently added a Blacksmith and Wheelwright Department and we are ready to do all kinds of Blacksmithing and Repairing.

Stavely & Bowers

LYNCH, MD.

Why Not Insure Your Property

—IN THE—

Mutual Fire Insurance Co.

Of Kent County.

During the past 5 years it has paid to its members whose policies have been discontinued over $24,000,00
It has paid losses over 22,000.00
And at the same time has increased its assets over : : : : 14,000.00

Its members are saving from 30 to 50 per cent. of premium paid.

THOMAS W. ELIASON, Prest.
GEO. B. WESTCOTT, Sect'y.

—DIRECTORS—

Alday Clements, James A. Casey, James H. Baker, Jeff. D. Bacchus, Samuel Vannort, R. G. Nicholson, E. S. Valliant, L. C. Meginnis, E. W. Emory, Fred. G. Usilton, Geo. B. Westcott, Thos. W. Eliason

NOTICE TO CREDITORS.

Notice is hereby given that the subscriber has obtained from the Orphans' Court of Kent county letters testamentary on the estate in Kent county, Maryland, of

PHOEBE ANN HINSON,

late of Kent county, Maryland, deceased.

All persons having claims against deceased are hereby warned to exhibit the same, with the proper vouchers thereof, to the undersigned, on or before the 12th day of February, 1912, otherwise they may be excluded by law from all benefits of said estate. All indebted to said estate are requested to make immediate payment to the subscriber.

Given under my hand and seal this 12th day of August, 1911.

ALFRED HINSON, Executor

aug12-4t

©Maryland State Archives, msa_sc6000_9_1-0705.jpg