REPUBLICAN PRIMARY.

	Townshend	Urie	Broadway	Russell	Hill	Henry
FIRST DISTRICT						
First Precinct	98	92	84	4	8	..
Second Precinct	54	57	55	33	35	31
SECOND DISTRICT						
First Precinct	75	77	75	26	25	25
Second Precinct	23	25	22	52	53	48
THIRD DISTRICT						
First Precinct	55	55	55	15	15	14
Second Precinct	5	5	4	70	69	65
FOURTH DISTRICT						
First Precinct	101	100	99	26	21	22
Second Precinct	55	52	49	35	34	35
FIFTH DISTRICT						
First Precinct	2	5	3	31	32	29
Second Precinct	6	6	3	38	38	36
SIXTH DISTRICT	102	100	92	46	44	50
SEVENTH DISTRICT	83	81	80	29	31	27
TOTAL	654	655	621	405	400	382

Washington College to Play St. John's at Oriole Park.

Arrangements have been made by the athletic authorities of Washington and St. John's for the lease of Oriole Park for the annual football game between these colleges on November 25. The friends of both colleges have frequently expressed a desire to see closer athletic relations between these two natural rivals, and in ordar to give the alumni and their friends the most favorable opportunity of seeing the game it has been decided to play in Baltimore.

The Washington schedule follows: October 7, Rock Hill at Chestertown; October 14, Mount St. Mary's at Emmittsburg; October 21, Delaware, at Newark, Del.; October 28, Stevens' Institute at Chestertown; November 4, Mount St. Joseph's at Chestertown; November 11. Maryland Agricultural at Chestertown; November 18, Gallaudet at Washington; November 25, St. John's at Baltimore.

MR. J. F. SHAHAN, who bought a farm five years ago for $10.50 per acre, has been growing 20 bushels wheat per acre every year threshed this year 30 bushels per acre off fallow and 25 bushels off stalk ground. Who can beat this on poor land.

Cholera Kills Hogs.

Laurel, Del., Aug. 18.—Farmers and laboring men throughout this section, and in fact all over the lower peninsula who have been raising their winter pork are losing hogs by the epidemic of cholera.

VOTE IN STATE.

The convention vote and their popular vote pluralities from the unofficial completed figures of the Tuesday Democratic primaries are as follows:

	Popular Vote. Pluralities.		Convention Vote.	
	Gorman	Lee	Gorman	Lee
Allegany	771	....	7	..
Anne Arundel	649	....	5	..
Baltimore city	13,347	....	28	..
Baltimore county	....	924	..	7
Calvert	....	37	..	3
Caroline	...	345	..	4
Carroll	....	166	..	5
Cecil	....	174	..	4
Charles	....	70	..	3
Dorchester	904	...	5	..
Frederick	....	1,419	..	6
Garrett	....	150	..	4
Harford	....	223	..	4
Howard	1,242	....	3	
Kent	800	....	3	..
Montgomery	...	2,170	..	5
Prince George's	....	114	..	5
Queen Anne's	....	513	..	3
St. Mary's	....	7	..	3
Somerset	....	83	..	4
Talbot	...	285	..	4
Washington	219	....	6	..
Wicomico	351	....	4	..
Worcester	940	....	4	..
Total	19,223	7,680	65	64

Gorman's plurality, 11,543.

DEMOCRATIC PRIMARY.

THE OFFICIAL RETURNS.

The following figures show the full vote on Tuesday at the Democratic Primary.

FOR STATE SENATOR

	DISTRICTS 1	2	1	2	1	2	1	2	1	2	6	7	
Wm. W. Beck	107	96	58	58	80	57	117	111	121	93	105	88	1091
Garrett Foxwell	90	127	79	78	94	60	98	59	138	106	97	60	1086
Beck's majority													5

FOR HOUSE OF DELEGATES

Louis C. Ayres	112	96	56	55	76	41	123	100	107	87	93	76	1022
James G. Harris	86	128	72	76	98	79	96	70	151	110	108	71	1145
Charles L. Miller	85	126	60	59	98	60	94	61	177	123	109	69	1119
John C. Redmile	109	93	84	82	77	54	115	101	86	82	88	76	1047

FOR TREASURER

Clarence S. Hurlock	85	146	68	71	95	60	100	70	150	111	105	67	1128
Geo. W. Jones	113	77	68	65	77	56	115	98	101	89	92	78	1029
Hurlock's majority													99

FOR SHERIFF

Wm. W. Clayton	101	96	53	55	81	54	99	80	137	91	88	71	1006
Wm. H. McKee	95	125	85	81	93	63	116	90	125	109	112	79	1173
McKee's majority													167

FOR JUDGES OF ORPHANS' COURT

James Bramble	85	121	68	60	86	58	84	70	165	110	112	65	1084
W. B. Copper	90	131	81	80	101	65	111	75	160	108	117	73	1192
Chas. S. Hill	90	126	86	92	86	60	85	68	153	111	101	60	1118
Sam'l Mann	107	91	52	50	74	55	109	94	97	88	79	73	969
John P. Nicholson	109	97	65	64	91	58	124	96	108	94	97	86	1084
John H. Simpers	109	98	51	55	81	55	133	98	93	89	88	84	1034

FOR COUNTY COMMISSIONERS

George Brice	105	95	52	59	79	56	122	104	113	90	93	77	1045
John F. Ernest	105	100	58	60	77	59	112	92	108	85	94	73	1021
Wm. F. Melvin	89	125	87	64	92	58	109	72	146	112	105	75	1134
Harry Nichols	88	122	80	68	87	61	102	75	153	113	111	76	1144
Thos. C. Roe	102	133	67	68	84	59	91	66	149	112	101	69	1101
Thos. H. Vandyke	99	93	57	83	81	56	108	90	102	86	86	73	1014

FOR STATE'S ATTORNEY

Herbert E. Perkins	75	117	63	63	62	54	65	42	131	106	85	46	910
Harrison W. Vickers, Jr.	118	104	72	69	108	64	147	125	126	95	114	103	1245
Vicker's majority													335

FOR STATE CENTRAL COMMITTEE

Charles L. Dodd	110	97	59	69	88	58	133	109	113	93	96	89	1114
Wm. J. Ivens	109	98	54	57	85	57	119	97	105	91	90	81	1043
Jas. E. Morris	86	126	72	67	95	60	91	68	154	111	103	66	1099
Geo. E. Noland	86	124	73	60	88	58	90	69	159	112	117	68	1104
Geo. E. Parrott	98	95	58	70	74	61	115	98	96	87	82	76	1010
Edmund B. Pennington, Jr.	94	122	86	81	80	56	86	62	144	107	98	52	1068

FOR DELEGATES TO STATE CONVENTION

Chas. F. Crow	107	89	58	63	80	62	124	105	110	90	101	84	1073
Thos. J. Dunn	88	141	73	75	82	59	94	72	147	109	93	58	1091
E. T. Massey	109	91	63	66	79	60	121	98	100	89	94	79	1049
L. A. Sutton	82	125	76	73	91	57	86	66	147	109	97	61	1070
W. C. Townsend	84	125	74	63	92	52	88	68	140	112	99	66	1063
J. C. Wilson	107	88	55	51	75	58	114	89	116	91	95	81	1020

FOR GOVERNOR

A. P. Gorman	154	171	70	63	131	72	123	102	215	173	143	101	1518
Blair Lee	43	37	45	51	35	29	57	37	40	21	33	35	463
Gorman's													1055

FOR COMPTROLLER

Wm. S. Evans	33	26	36	45	41	26	54	32	27	20	28	32	400
Emerson C. Harrington	161	185	84	72	124	72	126	104	222	173	138	105	1566
Harrington's majority													1166

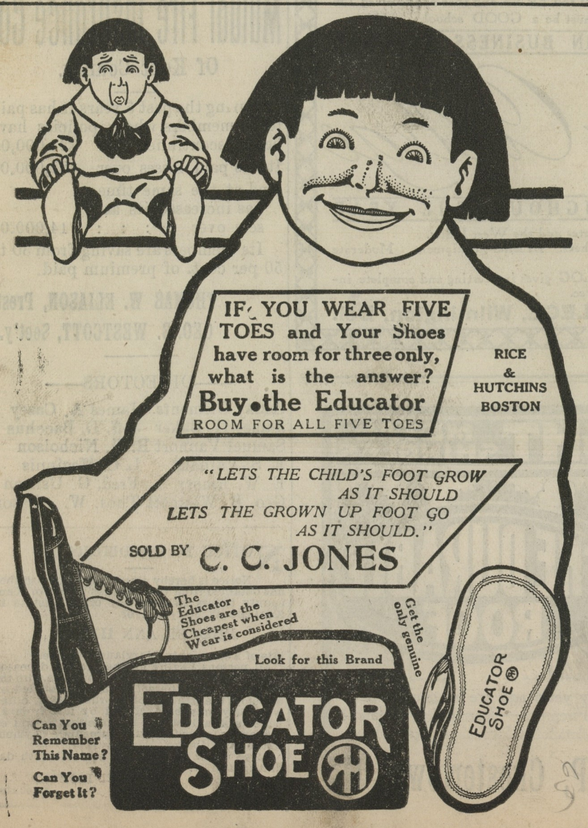

DEATH'S DOINGS.

Willard M., the twelve year old son of Mr. and Mrs. John M. Kinsey, of Still Pond, died on Tuesday night last after a long illness of brights disease. Funeral will take place from his parents home this Saturday afternoon at one o'clock, Rev. J H. Beauchamp officiating. Interment will be in Still Pond cemetery. Undertaker W. H. Krusen will have charge of the funeral arrangements.

MRS. TABITHA MCLAIN

Mrs. Tabitha McClain, died at the home of her son, Mr. S. T. Wheat, in Chestertown, last Sunday, of paralysis, aged 73 years. She leaves four sons, viz: S. T., Charles L., Frank B. and Wallace B. Wheat. Funeral was held Wednesday conducted by Rev. L E. Barrett; the bearers were J. W. Lambert, Wm. Vansant, C. S. Smith, S. R. B. Lusby, Thos. Clements, Enoch Latham, interment at St. Paul's; C. L. Dodd undertaker.

W. EMERSON SPARKS

W. Emerson Sparks, youngest son of Mr. and Mrs. Samuel E. Sparks, died at the home of his parents in Chestertown, Tuesday, about 3 p. m., of typhoid fever, aged 22 years. Besides the grief stricken parents he is survived by four brothers, viz: Arlington L, of Chestertown; Prof. S. Walter, of Baltimore; Messrs. W. Clifford and G. Ray Sparks, of Philadelphia.

It is indeed a sad duty to announce the death of Emerson Sparks. We have known him for years and can say that no young man of Chestertown was more highly thought of or more deservedly popular. He was in the very bloom of young and vigorous manhood; of splendid physique, happy, cheerful disposition, affable in manner and of a most estimable character, he was popular with a wide circle of friends and almost idolized by loving parents. It is hard to part from our loved ones but our consolation is that it is the will of the Lord.

The funeral took place on Thursday afternoon at three o'clock. Dr. Barrett officiating. The bearers were Joseph R. Lambert, A. L. Sterling, Parks Rasin, Foster Cannan, Sam'l Kreeger, J. Hydie Thompson. C. L. Dodd, undertaker; interment in Chester cemetery.

KENT'S TEACHERS

The public schools of Kent will open on Monday, September 11th. The following are the list of teachers for the incoming school year:

FIRST DISTRICT

No. 1—Helen C. Stradley, Millington.
No. 2—L. C. Robinson, Millington.
Anna B. Smyth, Millington.
Mattie G. Hazell, Millington.
Clara H. Bryan, Millington.
No. 3—Lelia N. Ware, Massey.
Lura Ahern, Massey.
Lydia N. Jones, Massey.
No. 4—Mabel Price, Sassafras.
No. 5—Helen Z. Davis, Sassafras.
No. 6—F. E. Maddox, Galena.
Marian E. Lockerman, Galena.
Rose H. Duyer, Galena.
No. 7—Jennie C. Bowers, Galena.
No. 8—Anna P. Radzweski, Millington.
No. 9—Lillian A. Matthews, Golts.
Bessie Wheat, Golts.
No. 10—Mrs Jessie C. Hackett, Millington.

SECOND DISTRICT

No. 1—Blanche Kendall, Millington.
No. 2—Susie Hill, Kennedyville.
No. 3—Helen G. Wilkins, Locust Grove.
No. 4—Marletta Loud, Kennedyville.
Anna B. Weer, Kennedyville.
No. 5—Catherine C. Roe, Kennedyville.
No. 6—Anna W. Melvin, Millington.
No. 7—Bessie Wheatley, Still Pond.
Inez Russell, Still Pond.
No. 8—Nora V. Boston, Kennedyville.
No. 9—Julia Brinsfield, Millington.

THIRD DISTRICT

No. 1—Hannah W. Bell, Chestertown,
No. 2—Grace Sylvester, Worton.
No. 3—Sarah N. Hessey, Worton.
No. 4—A. Leonard Leary, Worton.
No. 5—Florence M. Jewell, Worton.
Sue W. Dunbracco, Worton.
No. 6—Sophie Miller, Lynch.
No. 7—Elsie I. Crew, Betterton.
Margaret Brinsfield, Betterton.
Mary Smith, Betterton.
No. 8—Edna E. Lewis, Betterton.
No. 9—Blanche C. Lewis, Worton.

FOURTH DISTICT

No. 1—Jefferson L. Smyth, Chestertown.
Jeanette Gooding, Chestertown.
Mary W. Carroll, Chestertown.
Susan S. Roberts, Chestertown.
Barbara Aathony, Chestertown.
Ruby K. Ahern, Chestertown.
Laura R. A. Thomas, Chestertown.
Fannie E. Stuart, Chestertown.
Emma F. Davis, Chestertown.
Miriam Leaverton, Chestertown.
Edith W. Harley, Chestertown.
Annie L. Copper, (D. S.) Chestertown.
Bertha N. Jump, Chestertown.
Nellie E. Walters, (Com'l) Chestertown.
Owen C. Blades, (M. T.) Chestertown.

FIFTH DISTRICT

No. 1—L. Nellie Pearce, Rock Hall.
No. 2—Nannie M. Newcomb, Rock Hall.
No. 3—Walter H. Davis, Rock Hall.
James W. Johns, Rock Hall.
Mary R. Camp, Rock Hall.
Estelle J. Biddle, Rock Hall.
Lillian A. Wilson, Rock Hall.
Cora A. Moffett, Rock Hall.
Mary B. Whaland, Rock Hall.
Cora Middleton, Rock Hall.
Rilla Wood, Rock Hall.
Agnes Q. Lewis, Rock Hall.
F. A. Greenhawk, (M T.) Rock Hall.
No. 4—Charles F. Whea lev, Rock Hall.
Marguerite E. Hersch, Rock Hall.
Susie J. Frazier, Rock Hall.
Mrs. Emma A. Wilkins, Rock Hall.
No. 5—Mary C. Hadaway, Edesville.
E. Pauline Copper, Edesville.
No. 6—
No. 7—M. Nealie Willson, Rock Hall.

SIXTH DISTRICT

No. 1—Rosa B. Ayres, Chestertown.
No. 2—Caroline I. Smyth, Worton.
Linda M. Morris, Chestertown.
No. 3—Emma C. Mills, Chestertown.
No. 4—Julia Nicholson, Chestertown.
No. 5—Fannie M. Ward, Chestertown.
No. 6—Myrtle Hoover, Chestertown.

SEVENTH DISTRICT

No. 1—Mary Etta Cooper, Chestertown.
No. 2—Mary A. Groves, Chestertown.
No. 3—Mary A. Brown, Chestertown.
No. 4—Mary E. Mills, Chestertown.
No. 5—Mattie R. Whitaker, Chestertown.

CRUMPTON NEWS.

Mrs. Jas. Jefferson is entertaining her brother Mr. Frank Bowers, of Alaska, and her niece, Miss Myrtle Holliday, of Chester.

Misses Edith and Anna Harrison have returned to their homes after a delightful stay in Atlantic City.

Miss Anna Butler entertained quite a number of young folks last Friday evening.

Mrs. William Goodhand is entertaining her cousin, Mr. W. T. Wingate and nephew, Lewin Smith, of Baltimore.

Mrs. Emma Newnam is visiting her sister Mrs. Butler.

Mr. Joel Clements left town last Sunday for North Dakota where he has a good position.

Mr. Henry Dewitt returned to Baltimore Sunday to undergo a severe operation.

Mr. Perry Ruth is visiting the home of his son-in-law, Mr. John Harrison.

CASTORIA
For Infants and Children.
The Kind You Have Always Bought
Bears the Signature of Chas. H. Fletcher

OCTOBER JURORS.

Judge Pearce has drawn the following jurors for the October term of Court:

James E Hurlock	John Brice
James B Stevens, Jr	James A Casey
Harry Holt	Edgar P Beck
Charles S Porter	Joseph S Clark
Curtis E Crane	Joseph M Norris
Charles S Smith	George R Parrott
Walter T Morris	Walter H Hadaway
Richard W Comegys	D Webster Hill
Thomas W Trew	W Finley Collins
L Rochester Vansant	Eugene H Bonwill, Jr
James T Crew	Theodore Dempsey
Neal Wilson	A Leon Brown
George L Bowers	Harry Rash
Wm B Plummer	David B Ford
T Benj Durding	Philip G Wilmer
Harry T Richardson	R A Shallcross
Joel H Smith	Wm H Bonwill
Thos S Bordley	Adam F Huey
Thos J Dunn	Robert Moffett
E B Pennington, Jr	Ringgold Jones
Milbourne A Toulson	Chas H Jefferson
R N C Ayres	Augustus H Malsberger
Alfred T. DeShane	James W Lambert
Henry Rosin	George W Rash

Great Rainfall.—Hon. James S. Harris says the rainfall for the month of August has been TWELVE inches. He has been keeping the record for the weather bureau for fourteen years and this is the highest yet.

Institute Next Week.—The Kent County Teachers' Institute will be held next week, September 4—8. The instructors will be Dr. Samuel A, Baer, of Frostburg, Miss Minnie L. Davis, of State Normal School and Miss Nan L. Mildren, of Frederick.

CHURCH NOTES.

Chestertown M. E. Church, Rev. L. E. Barrett, D. D., Pastor.—Service Sunday, Sept. 3rd, at follows: 10.30 a. m. preaching by the pastor—subject, "Virtue and Sin of Ambition;" 2.15 p. m. Sabbath School and Pastors Bible Class, all the teachers and scholars are requested to be present and get ready for the fall and winter campaign; 7 p. m., Epworth League Scng Service, followed by short sermon by the Pastor. All welcome—come and let us worship the Lord in His Holy Temple.

Rev. J. M. Sheridan, president of the Md. Annual Conferencs, will preach at Christ M. P. Church, Chestertown, tomorrow night, and at Kennedyville, tomorrow morning.

Preaching services at the Presbyterian Churches as follows: Westminster at 10.30 a. m.; Grace at 3 p. m.; Worton at 7.45 p. m. Sunday School every Sunday morning at 10 o'clock at Worton.

There will be services in the M. E. Church, Betterton, Sunday, September 3rd. Sunday School 2 p. m., preaching by the pastor, 3 p. m., subject, "Power." As the summer season is over the pastor desires to meet his people Sunday afternoon in the places of service.

The Second Quarterly Conference will be held in the Betterton M. E. Church Saturday, September 9th, at 7.30. The District Superintendent will preach at Betterton, Sunday afternoon, September 10th. All are invited.

Services at Still Pond M. E. Church, Rev. J. H. Beauchamp pastor—9.30 Sunday School, 10.45 preaching by the pastor, subject, "Christ's Command;" 8 p. m. Epworth League, led by Mrs. Wm. Medders, followed by a short sermon by the pastor. The district superintendent, Dr. Robert Watt, will preach Sunday morning, September 10.

Rev. Dr. J. M. Sheridan, president of the Maryland Annual Conference M. P. Church, will preach in the Kennedyville Church Sunday next, at 10.30 a. m. The pastor of said church, Mr. Mullineaux, will hold service in the Chestertown M. P. Church, in the absence of Rev. Dr. Little, pastor, at the same hour.

ROCK HALL NOTES.

The Primary election passed off quietly here on Tuesday. And notwithstanding the disappointment of the defeated ones, everybody is certainly rejoiced to know the campaign is a thing of the past. It certainly was a most disgraceful one, the calumny, and trickery, being so disgusting, that many voters would not participate in the election. The concensus of opinion among those who did vote, was that the Primary Election Law, is a humbug, pure and simple.

The success of Senator Gorman is exceedingly pleasing, not because we love Gorman more than we do Senator Lee, but because of the slanderous methods of the immaculate (!) Ex-Gov. and other would bes.

Some half dozen here attempted to vote, but were deprived the privilege, because they chose to assert their nonslavery to any party and would not promise to support the nominees etc. No hard feeling though.

Mrs. L. I. Whaland, of Baltimore, is a visitor at the home of her children in Green Lane.

Miss Stella Dickerson, of Quaker Neck is the guest of the Misses Ryan.

Mr. T. B. Durding has on exhibition a full grown twin squash, it is joined together from the stem to the blossom end, and weighs about 5 pounds.

A few oyster buyers who had contracts for small jags, loaded yesterday, for today's market, and owing to the cool spell, others will risk loading today for Monday's market.

Too much storm of rain and wind this week. Blade pullers, and tomato pickers, have been hindered to a high degree, and farmers are set back considerably in their work, Fair attendants too, were crest fallen.

STILL POND ITEMS.

Mr. and Mrs. Edward Schofield visited Baltimore during the week.

Mrs. Howard Woodall, of Middletown, spent a few days in our town.

Mrs. Budd Potts, of Queen Anne's, visited her parents, Mr. and Mrs. John Harding, near here.

Rev. J. H. Beauchamp and family have been spending a few days with his parents at Upper Fairmount, Md.

Master Leslie Schofield spent sometime at Middletown.

Mrs. Wm. Thompson was in Philadelphia for a few days the past week.

Misses Ruby Pheffer and Ritta Gray, of Baltimore, are visiting their friend Miss Lellias Walters.

Miss Lola Capel has returned to Baltimore after spending the month of August with her friend, Mrs. Charles Jewell.

Miss Grace Riggins, of Church Hill, visited her friend, Miss Jennie Bowers.

Master Willard Kinsey died at the home of his parents early Wednesday morning. The family have the sympathy of the entire community.

The Epworth League will be led Sunday evening by Mrs. William Medders. Topic, "The Supreme Motive Power." All welcome to these services.

MILLINGTON ITEMS.

Miss Edna Duling spent a few days last week with her uncle, Mr. Brown Duling, of Marcus Hook.

Miss Gladys Jacobs and brother, William, returned home last Friday after spending two weeks with relatives in Townsend, Del.

Miss Katie Godwin, of Philadelphia, spent a few days this week with her aunt, Mrs. James H. Orem.

Mr. Edwin Boyer, of Baltimore visited last week at the home of Mr. and Mrs. Harry Catts, of near town.

Mrs. Winnie Cashmere, of Harrisburg, Pa., is visiting her parents, Mr. and Mrs. J. E. Bailey.

Mr. George A. Pembroke, of Philadelphia, was the guest of Mr. George Dixon a few days last week.

Misses Bessie Hurlock, Mildred Gillespie, Hannah Boyer, Emily and Esther Spear, Anna Radzewske, and Mary Langrell spent last Friday with Miss Jessie Birnbach, of Massey, Md.

Master Robert Evans, of Aberdeen, Md., is spending sometime at Central Hotel.

Mr. George Slaughter, of Conshohocken, Pa., spent this week with his parents, Mr. and Mrs. John Slaughter.

Miss Aline Hilyard, of Georgetown, Del., was the guest of her grand parents, Mr. and Mrs. W. J. Tolson last week.

Mrs. Bryant Mather, of Baltimore, is visiting her parents, Dr. and Mrs. C. P. Gowman.

Mr. Albert Wilds and family, of Elsmere, Del., spent last week with her parents, Mr. and Mrs James C. Vansant.

Misses Neotia Carven, of Wilmington, Del. and Addie Alfree spent last week with Miss Marian E. Lockerman.

Mr. Julian C. Numbers, who has spent over two months at Camp Northfield, East Northfield, Mass., returned home Tuesday evening. He reported the trip a most delightful one and the services of the different conferences held there during the summer were simply grand. He would advise all young men who wish to have a good time in religious affairs to go to Northfield.

Mr. and Mrs. Charles Porter and little son, William, of Wilmington, spent this week with his brother, Mr. Robert E. Porter.

J. Kennard Bailey has returned to his home at Hotel Bailey after a two weeks visit in Philadelphia.

CHESTERVILLE NOTES.

Emmanuel: Sunday School 10 a. m., preaching 11 a. m.

Trinity: Sunday School 2 p. m., preaching 3 p. m. by pastor and at 7.30 p. m., by Rev. E. V. Regester, presiding elder.

Quarterly Conference Monday 10 a. m. in Emmanuel.

Rev. T. C. Jones, of Blair, Oklahoma, who has been preaching at Trinity for the past ten days left on Thursday to visit his parents in Baltimore.

Mr. and Mrs. Howard King have been entertaining their son and his bride, Mr. and Mrs. Alfred King, of Wilmington, Mr. Walter Truitt and wife, of Florida, and Mr. Alfred Truitt and daughter of Atlantic City for the past few days.

Mrs. S. V. Moffett and three children returned last week from a visit to St. Mary's county.

Mrs. Rebecca Bennett has returned from a visit to friends in Wilmington.

Mrs. J. W. Holden returned on Wednesday from Baltimore where she went for treatment in a hospital.

DOWNIE & WHEELER'S World's Best Shows Combined will exhibit in Chestertown, Thursday, September 14, one day only. A gigantic amusement enterprise. A whole city of people employed. The strange colony of people, handsome horses, rare wild animals and golden caravans are scheduled to arrive in the early hours of morning, transported upon Downie & Wheelers' own new special train of cars. Circus day will begin with a grand glittering free street parade, in morning at 10.30 o'clock.

The Bank That Pays
FOUR PER CENT
On Time Deposits

REMOVAL NOTICE

On and after September First "The People's Bank" will occupy the NEW MAUL BUILDING, nearly opposite the Public Square.

Every accommodation given customers, large or small.

Four per cent. interest paid on Time Deposits.

THE PEOPLES BANK
OF CHESTERTOWN, MD.

DIRECTORS:

Dr. H. B. Simmons, President	A. Parks Rasin, Cashier
William M. Slay, Counsellor	L. Bates Russell, Vice-President
Capt. Daniel Hill	John N. Bennett
W. Irving Walker	John C. Davis
William T. Brown	Howard F. Owens
William G. Smyth	James S. Bradley

Banking House in Eliason B'ldg.

H. F. JEFFERSON & BRO.
THE LADIES' STORE
CHESTERTOWN - - MARYLAND.

Words of Appreciation

WE TAKE this opportunity to thank the many friends of this store for their most liberal endorsement of the plan of early closing during July and August. The results have been very satisfactory to us and we trust you have been occasioned no inconvenience on account of morning shopping. In soliciting a continuance of your valued patronage, we wish to assure you that our Fall line of goods, which are now arriving, is exceptionally strong, and also to announce that one dollar will do the duty of two in purchasing the odds and ends of our Summer Stock.

Some interesting items are—

Children's and Misses Sandals, 85c, $1.00 and $1.15 values, . . 69c
Ladies' White Canvas Shoes, $1.25 to $1.50 values, . . . 99c
Lawns, best quality, . . 8c yard
Wash Skirts, . . . 98c each
House Dresses, . . $1.00 each
Dusters, . . . $2.00 and $2.50

Great Bargains in Low Shoes

The people of this vicinity surely never had a better chance to buy good shoes at such a low price as we are now offering them. One-quarter off on all Ladies' Shoes, and some styles in Children's at one-half cost.

Long Serge Coats

We have some very stylish Serge Coats, in black and dark blue, which are just suited for these cool evenings. You will be pleased with them.

$10.00, $12.50 to $15.00 each

H. F. JEFFERSON & BRO.
The Ladies' Store
CHESTERTOWN, MARYLAND

©Maryland State Archives, msa_sc6000_9_1-0706.jpg