LOCAL NOTES

Moved.—The People's Bank has moved its Chestertown banking house to the Maul building opposite Kent Square.

Real Estate Sales.—Rev. H. K. Miller has sold "Little Meadows" farm to J. M. Simonds situated near Worton containing 180 acres for $5000. Mr. Simonds has tenanted this farm for the past three years.

Mr. R. F. Parks has sold the Shaw property on Cannon street to Mrs. Emma Needles for $800.

Mr. Wm. S. Collins has purchased of Mr. James D. Lucas a house and lot in "Santiago," Chestertown.

It is reported that Mr. J. S. Long has sold his farm on Chester river, near Chestertown, to Mr. Elliott, of Texas. This farm has all new buildings put up by Mr. Long. It is said that this is the sixth home that Mr. Long has built and he has moved 26 times in 25 years.

To Resist Payment of Mortgage.—S. Scott Beck and Alva V. Lamkin, Esqs., as attorneys for Mrs. Mary E Bryan, of Morgnec, have instituted proceedings in the Circuit Court of Kent county to vacate and annul the $4000 mortgage that was given by her to the Third National Bank of Chestertown. This proceeding grows out of the McClary case tried at the last term of court in Kent.

Welcome Home.—Rev. Dr. Frank T. Little, pastor of Christ M. P. Church, Chestertown, arrived home on Tuesday. He received an enthusiastic welcome from all citizens of the town, irrespective of creed, who are very glad to see him in their midst again. Dr. Little was taken sick two months ago, and after a successful operation and long sickness in a Baltimore hospital, has been recuperating among the hills of Western Maryland. All hope for his speedy recovery to his accustomed good health.

Mad Dog Scare.—As Mr. J. Frank Wheatley, of the Marvil Package Co., was going in the door of his office last Tuesday morning he was attacked by a rabbit hound dog supposed to be mad. Mr. Wheatley succeeded in fighting the brute off and tried to kill it with a stone but could not. The dog ran down Water street and was followed by Mr. Nathan Crossley, who after procuring a gun, killed it in the rear of Mr. Jas. W. Crouch's new house on East Water street. The dog made some excitement in that neighborhood, but it is not thought he bit any other dogs.

From Democrat-Advertiser, Flemington, N. J.

The Best Show Yet.—The public has been "flim flamed," so often by the traveling circus that it is a pleasure to make special mention of a really first class article when it does come. This is the kind that Frank A. Robbins has this year and which appeared here last Thursday. He has a number of high class features which it is difficult to duplicate anywhere, and the whole performance was one of refinement and in many instances truly thrilling, and well merits the liberal patronage and applause which its two performances received.

This show will be in Chestertown on Thursday, Sept. 21.

A Pleasant Gathering.—The home of Mr. and Mrs. Wm. Darrell, near Millington, was the scene of a very pleasant gathering on Wednesday evening Aug. 23, in honor of their guests Mr. and Mrs. Walter Truitt of Homosassa, Fla. Those present were:—Mr. and Mrs.—Wm. Darrell, Walter Truitt, G. E. Donovan; Mrs. Mary E. Nabb, Mrs. Irene Myers; Misses Mary, Annie and Edna Garton, Florence Darrell; Messrs. Jesse and Millard Slaughter, Clifton and Paul Donovan and Boyd Darrell. All had a delightful evening spent with music and singing. Music by Mrs. Darrell, Mrs. Truitt and Miss Annie Garton. Refreshments were served at a late hour after which all retired to their eomes having spent a very pleasant evening.

Big Camp.—The "Popularity Club," of Sassafras, accompanied by numerous friends from Pennsylvania, Delaware and other parts of Maryland, have been camping at Betterton since the 17th of August, where they have been enjoying life as was lived in olden times—refreshing breeze, delightful bathing and pleasant smiles, sent forth by the comers and goers. The camp fires, water-melon and launching parties and other social functions, given by the club to their friends, were enjoyed more than tongue or pen can express. An evidence of the fact was that wherever the crowd was or whatever it was doing the eyes of the public was centered upon it, and their hearts sent forth a beam of light that lighted the path back to the saying of the poet, so that each and every guest of the beach could recall the old but sweet and true saying "Life is what we make it." The members of the club and friends are as follows: Misses Mary Tarbutton, Helen Stradley, Mamie Quinn and Helen Davis, Sassafras; Mary Davis, Cornelia and Helen Kielkoff, Philadelphia; Lillian Hart and Anna Vandyke, Townsend; Lenora Davis, Middletown; Messrs. Jay McCollister and Harry Tarbutton, Wilmington; F. E Maddox, Snow Hill; James Davis, Jr., Olin Davis, Richard Tarbutton, Edward Stradley, Douglas and John Ernest, Sassafras.

The Kent public schools will open next Monday.

The gas plant has commenced operation on its plant opposite the Cemetery.

The shoe shop of Mr. Wm. A. Burke, just back of the Chestertown jail, was entered by thieves one night last week and several pairs of shoes stolen.

A. Cohen, the Sandy Bottom merchant, will have a public sale of general merchandise on Friday and Saturday, September 15th and 16th. Watch for it.

Among Kent's speedy roadsters that were seen in Chestertown this week we wish to drop the honors to the fair one of our attractive young teachers, Miss Fannie M. Ward, held the ribbons over last Tuesday eve. This promising pair we were told were Edgar Belton (trial 2.27) and Princewood (trial 2 33.)

Prize Winner.—Mr. Frank V. Simpers of the Continental Life Insurance Co., of Wilmington, Del., received on Thursday Sept. 7th, a check from his Company for Seventy Dollars (70.00) covering both the first and second prizes of three offered for work during June and July. He wrote the largest amount of insurance in proportion to the number of people solicited from June 17th, to August 1st, which gave him first prize. He also insured the largest per cent. of people solicited, which gave him the second prize. This is quite a compliment to our fellow townsman.

Thief Shot Himself.—Mr. J. W. Ivens, the well-known Worton merchant has been bothered for quite a time by thieves entering his store and carrying off his property. He decided to fix a trap and accordingly rigged up a loaded shot gun so that one entering the window would get the load in the limbs. One night last week the gun was heard to go off and after investigation it was found that someone had entered the store, but had escaped. The officers were put on the track and it was soon found that a colored man named Emory Wye, of near Worton, was suffering from a gunshot in his leg. He was arrested as were Dick Seeney and Joseph Hicks and placad in Chestertown jail. It is said that Wye got in the store from an upper window and tripped the gun as he was coming down the stairs. A hearing has not yet been held in the case.

GRANGE NOTES.

The Kennedyville Grange met in Weer's Hall Monday night Sept. 4th, with quite a large gathering. The feature of the evening was a question box, and some practical questions were asked and answered. Bro. Medders has for the next meeting night, first Monday evening in October, arranged a debate Resolved that "The sower deserves more reward than the reaper." Affirmative Bro. J. C. Redmile Sisters Othoson and Shafer, negative Sister Fannie Bramble, Bros. Comly and Hague. Singing by the Grange male quartette, Bros. J. Medders, E. Othoson, W. T. Hague and Edgar Pennington. Duet by Misses Hague and Othoson. Would like for all members and friends to be present, as the Debate promises to be a spirited occasion and one has to hear to know how well our singers can sing.

Still Pond Grange will hold a family picnic and reunion on Thursday, September 14, on the lawn at Howell's Point farm, the residence of Mr. A. L Harris. There will be an interesting program prepared by Mrs. Harry Williams at 10.30 a. m., which old and young can enjoy. The tables will be spread about noon and in the afternoon bathing and crabbing will furnish sport for those who attend. Grangers and friends are invited to be present with us. Bring children, friends and baskets.

CHURCH NOTES.

Sunday School Rally Day. The Chestertown M. E. Sabbath School will hold its annual Rally on Sunday afternoon, October 1st beginning at 2.15. The following committee to arrange program has been appointed: Miss Fannie Stuart, Mrs. Clara Perkins and Mrs. F. H. Russell.

Chestertown M. E. Church, Rev. L E. Barrett, D. D., pastor.—Service next Sunday, Sept. 10th, as follows: 10.30 a. m, preaching by the pastor. subject, "What Leader Are You Following;" 2.15 p. m., Sabbath School and Pastor's Bible Class; 7 p. m., Epworth League Song Service followed by short sermon pastor. All invited.

Rev. Mr. Mullineaux, of Kennedyville, conducted the services in Chestertown M. P. Church last Sunday morning. Dr. Sheridan, President of the M. P. Conference, preached in the above church last Sunday evening.

Dr. F. T. Little, pastor of Christ Methodist Protestant Church, is at home after his long and serious spell of illness and will be present at the services of his church on Sunday. Dr. T. H. Lewis, President of Western Maryland College, will preach at both the 10.30 and 7.30 services. A cordial welcome to all. Sunday school at 2.30 p. m.

A musical was given by Prof. and Mrs. E. E. Hand at the Bond M. E. Parsonage, Pomona, on Tuesday eve. A large crowd was present and all had a delightful time.

Dr. H. B. Martin, of Emmanuel P. E. Church, is at home and regular services will be held tomorrow.

IT PAYS TO USE THEM

ASK A. F. HUEY, MASSEY, MD., about the SWIFT BRANDS OF FERTILIZERS

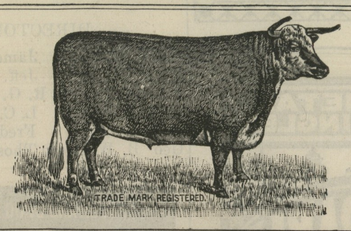

Quality Counts Every Time

SWIFT & COMPANY

Stock Exchange Bld'g, BALTIMORE, MD

IT PAYS TO USE THEM

9Sept—2mos.

KENNEDYVILLE NOTES.

Dr. Sheridan, in bearing greetings of the Conference to our people of Kennedyville, gave wonderfully encouraging reports from the conference district. He went on to state that already five or six new churches had been built and dedicated in the district since conference, and that as many more would be built between this and the next conference in April, among the rest the handsome and new audience room in Newark, N. J.

At the time Dr. Sheridan was speaking, he stated that the corner stone of the new church in Milford, Del., was being lain, a "House of God," to cost twenty thousand dollars, as the result of the great Pentecostal revival, under the pastorate of Rev. L. A. Bennett, which continued for about nine months, when eight hundred or more souls were converted, of which number about four hundred united with the new Methodist Protestant organization of that town. Dr. Sheridan spoke of the large and costly new church now being built in Laurel, Del., under the pastorate of Rev. Avery Donovan, the seat of the next annual conference.

The dinner and supper, with cream, served in Weer's Hall, last Tuesday, under the auspices of the M. P. Church, proved to be a great accomodation to the many people who were in town in the interest of the election, and was financially very successful, about fifty one dollars being taken in.

Church Service for Kennedyville M. P. Church, for next Sunday, Sept. 10th. Temperance Sunday in Sunday School and preaching service, and special prayer for the state of Maine, that it may not be voted back to the saloon on Monday, the day of their election, the 11th. Song service and brief sermon at 7.30 p. m. All cordially invited.

The condition of Mrs. John Bennett, who for many weeks has been very sick is wonderfully improved, under the skillful treatment of Dr. J. W. Urie.

Mrs. Dr. G. Irvin Barwick, of Baltimore, was a visitor in our village and community last week, and was greeted in Weer's Hall at the dinner, Tuesday, last, by many warm friends.

Miss Lulu Vandyke, one of the typhoid patients, is now beginning to sit up in an easy chair and take a little solid food. Miss Vandyke has had most careful attention by her physician, Dr. Hines, of Chestertown, and the trained nurse, Miss Annie Dawson, of Baltimore. Miss Dawson, after four weeks stay with her patient left for Baltimore on Thursday of last week.

Mrs. Lewis Walls is another typhoid fever patient, and is doing as well as can be expected.

Dr. Urie has his new Ford touring car and is much pleased with it, and well he may be, for it is a beauty. The doctor is making a first class chauffer. Mr. and Mrs. McGinnis, nephew of Dr. Urie, spent several days last week with their uncle, Dr. Urie, and family, and had the extreme pleasure of taking several spins in the new car with the doctor and family, and speak in glowing terms of the new car.

Capt. and Mrs. Daniel Hill have had with them recently, relatives from Pennsylvania, making the trip in their large automobile.

Miss Ada Legg and Miss Lillie Holden spent last week with relatives in Church Hill.

STILL POND ITEMS.

Mrs. Wm. Medders and children are spending the week at Blue Ridge Mountains.

Mr. Chas. Hague and Mr. William Thompson, Jr., spent a few days of the past week in Baltimore.

Mr. and Mrs. John Schofield and son, Leslie, are spending sometime at Pen Mar.

Mr. Carlton Thompson, of Philadelphia, visited his parents Mr. and Mrs. Wm. Thompson during the week.

Rev. E. H. Collins, of Parsonsburg, an ex-pastor of Still Pond, visited his many friends here.

Miss Edna Wroth has resigned her position as saleslady in Mr. Wm. Medders store and will go to Baltimore for a business course.

Mrs. J. H. Beauchamp and Merrill, have been visiting their relatives in Fairmount. They returned home on Thursday.

Mr. Golden Warren has accepted a position in Philadelphia.

Miss Clara Lane, of Wilmington, Del., and Miss Ella Scotten, of Philadelphia, visited Mr. and Mrs. Geo. Lane.

Our school house is being very much improved by adding a metal ceiling to the lower room, also many other improvements. Stavely & Bowers, of Lynch, are doing the work.

Mrs. Jessie Buckmiller and daughter Ruth are visiting Mr. and Mrs. John Parrott.

The Epworth League will be led Sunday eve by Mr. Carl Norris. Topic, Christian Athletics.

The Second Quarterly Conference will be held Saturday evening at Betterton M. E. Church at 7.30 o'clock September 9th. The District Superintendent will preach Sunday afternoon at 3 o'clock at Betterton.

Still Pond M. E. Church Rev. J. H. Beauchamp D. D. pastor. Services Sunday, 9.30 Sunday School, 10.45 preaching by Dr. Robert Watt, D. D., District Superintendent.

CIRCUS NEXT WEEK.

Of all the multitudinous shows that have taken to the road this happy summertime, none are meeting with such cordial, enthusiastic receptions, from small towns to cosmopolitan cities, as the New Downie & Wheeler's World's Best Shows, true to its name, is of a magnitude easily seen, comprehended and admitted. The Downie & Wheeler's quartette of trained elephants, fresh from Europe, probably the best, highest educated and most intelligent pachyderms in the world, constitute a startling and interesting feature.

Every morning at 10.30 o'clock the most gorgeous and longest free street parade will be given to introduce to the public the arrival of the greatest circus that has ever visited your city. A mighty moving panorama of the glories of the earth. A dazzling world of bewildering sights, big, beautiful and brilliant.

The Downie & Wheeler's World's Best Shows will exhibit at Chestertown, Thursday, Sept. 14, rain or shine.

At Milford, Del., Rev. Dr. J. S. Bowers, of Alnutt Memorial Methodist Protestant Church, Baltimore, will deliver the chief address at the laying of the cornerstone of a $20,000 church. The building was possible through the efforts of Rev. L. A. Bennett. formerly of Baltimore, the pastor at Milford, who conducted a revival last year at which 700 persons professed conversion and 400 joined the congregation.

MILLINGTON ITEMS.

Mr. Harry Abel, of Philadelphia, spent a few days this week at the home of Mr. and Mrs. John E. Woodall.

Mr. and Mrs. Joseph Mallalieu were guests last Sunday of Mr. and Mrs. John H. Wiest, of near town.

Mr. George Slaughter returned last Monday to Conshohocken, Pa., after spending ten days with his parents, Mr. and Mrs. John T. Slaughter.

Rev. C. W. Moore, of Greenwood, Del. spent a couple of days last week with friends in town.

Mr. and Mrs. Arthur G. Peacock and daughter, Miss Elizabeth, of Brooklyn, N. Y., were entertained last week by Mr. and Mrs. Roy C. Stafford.

Vacation days are over.

Mr. Cyrus C. Stuart and family, of Princeton, Indiana, and Mr. and Mrs. Sydney O. Stuart, of Cheyenne, Wyoming, are visiting their uncle, Mr. J. S. Newnam.

Mr. Ernest Radzewske, of Wilmington, spent the week with his parents, Mr. and Mrs. Ernest Radzewske.

Mrs. Winnie Cashmere returned last Mondny to her home in Harrisburg, Pa. after spending ten days with her parents, Mr. and Mrs. J. E. Bailey. She was accompanied home by her daughter, Misses Bernice and Helen Marshall, who had spent the summer with their grand-parents, Mr. and Mrs. J. E. Bailey.

Mr. Harry Pue, of Conshocken, Pa., spent the week's end with Mr. and Mrs. John T. Slaughter.

The regular monthly meeting of the Ladies Aid Society met Tuesday evening with Mrs. Mary A. Hibbard, at the home of her sister, Mrs. A. J. Lockerman.

Mr. and Mrs. Roy C. Stafford, Mr. and Mrs. Arthur G. Peacock, and daughter, Miss Elizabeth, Miss Mary Langrell, Messrs. Henry Tonkin and Julian Numbers spent last Saturday with Mr. Peacock's sister, Mrs. Woodall Robinson, of Newnam's Wharf. They made the trip in the "Oriole," Mr. Henry Tonkin, Captain.

Mr. and Mrs. W. W. Dalby, of New Castle, Del., visited their aunt, Mrs. Andrew J. Lockerman. several days this week.

Mrs. Harvey Hibbard, of Branch Port, N. Y., is visiting her aunt, Mrs. Jennie Bryan.

ROCK HALL NOTES.

Though the rains of last week greatly impeded the progress of the tent meetings in Crosby's Grove, yet Rev. Mr. Riggin and family were nothing daunted. All day services were held in the tent on Sunday with goodly attendance. The impression was made upon some that the tent services would be of a sensational nature of such features as the Holy Rollers indulge in, as a consequence a few attended through curiosity, but were agreeably disappointed. Rev. Mr. Riggin is conducting the meetings in the old style Methodist way and his purpose is to win souls for Christ, help the churches, and thus benefit the community. Mr. Riggin is a good speaker and his wife is a good assistant in talk and song, their daughter is also a splendid assistant in song and music. After the sermon a prayer and testimony service followed participated in by a number from Rock Hall, Fairlee and other sections of the county. The meetings continued through the week with increasing interest.

The M. E. Sunday School are formulating elaborate plans for Rally Day exercises.

Mr. John T. Coleman, late of this town, but for the past nine years, a resident of Pittsburg, Pa., is visiting among relatives and friends here. John is a splendid specimen of physical manhood and his increased stoutness is attributable to the smoke of the Smoky City He is engaged as an inspector at the Pipe Works, of Pittsburg.

Capt. B. F. Sewell has just treated his bugeye with a new foremast. Mr. Andrew Stevens is doing the job at Grey's Inn.

Hog cholera is still on a rampage in this section. Hogs continue dying rapidly and many are sick.

The Knights of Pythias have sunk a well in front of their Hall and put in a pump for the convenience of themselves and their tenants.

Misses Anna Shreck, Nora and Sallye Jones, of Baltimore, have been spending the past ten days at the home of their respective parents. They had as their guest during the time spent at Rock Hall the Misses Bertha and Elsie Dowling, of Riverside Park, Balto.

CHESTERVILLE NOTES.

Emmanuel: Sunday School 10 a. m., preaching 11 a. m., League 7.30, followed by short service. Trinity: Sunday School 2 p. m., preaching 3 p. m,, League 7.30.

The Sunday School picnic on the church green proved quite a success on last Saturday.

Mrs. William Baldwin, of Chestertown, has been spending a few days with Mrs. Agnes Jarman.

DEATH'S DOINGS.

J. FRANK TEMPLE

J. Frank Temple, a prominent and useful citizen of Church Hill, Queen Annes County, died at the residence of his son, W. Hubert Temple, near Church Hill, Tuesday morning, September 5th, of Arterial Schlerosis. Mr. Temple was the oldest son and child of the late W. E. Temple and Rachel Emily Temple and was born at the old homestead near Templeville, Md., November 10, 1858. He married in 1879 Mary Elizabeth Sparks, who died January 31, 1909.

Mr. Temple early in life engaged in farming and became one of the most successful agriculturists in the county. The farms that he acquired, developed and improved, remain as testaments of his industry, taste and business sagacity. Always interested in politics, he was elected in 1901 to the office of County Commissioner on the Democratic ticket for the four year term. He fulfilled the duties of the office with great credit to himself and fidelity to the interest of the people. He has been closely identified with the political management of the county but has held no other public office.

He was one of the promoters of the Church Hill Bank of Maryland and director since its organization. He has been, for many years, an active member of the Church Hill cemetery board of directors. He was an Odd Fellow and belonged to the P. O. S. of A. He has long been an adherent of the M. E. Church South and much interested in Stevens Chapel of Roberts. In all these various activities he was interested and will be greatly missed in councils of the institutions. He leaves a mother, Mrs. R. E. Temple, of Chestertown, a son, Mr. W. E. Temple, of Ridgley, and a sister, Mrs. Nellie M. Carmine, of Chestertown, and an only son W. Hubert Temple, of near Church Hill, to mourn his demise. The funeral was held from his late residence in Church Hill Friday morning at 11 o'clock. Rev. Chas. L. De Long, officiating, assisted by Rev. E. H. Derrickson, interment immediately afterward at Church Hill cemetery. The following acting as pall bearers, E. G. Coppage, M. Walls, R. J. Smith, J. Thos. Stevers, Dr. N. S. Dudley and W. D. Wallace.

William Clayton youngest son of Mr. and Mrs. Spencer Robinson died at the home of its parents Monday evening at 8 o'clock of Marasmus age 7 months. Funeral held Wednesday morning at 8 o'clock, interment in Crumpton Cemetery. Dr. L. E. Barrett officiating. Chas. L. Dood uudertaker.

The Bank That Pays

FOUR PER CENT

On Time Deposits

MOVED

THE PEOPLE'S BANK is now occupying its new quarters in the NEW MAUL BUILDING, opposite Kent Square.

A cordial welcome to all.

Every accommodation given customers, large or small.

Four per cent. interest paid on Time Deposits.

THE PEOPLES BANK OF CHESTERTOWN, MD.

DIRECTORS:

Dr. H. B. Simmens, President	A. Parks Rasin, Cashier
William M. Slay, Counsellor	L. Bates Russell, Vice-President
Capt. Daniel Hill	John N. Bennett
W. Irving Walker	John C. Davis
William T. Brown	Howard F. Owens
William G. Smyth	James S. Bradley

Banking House in Eliason B'ldg.

"The Leaders"

No followers among the NEW FALL SHOES. Every style absolutely original. Exclusive kinks that give distinction. The latest in leathers, and real comfort.

OUR CHILDREN'S SHOES are sure to please. They embody the greatest amount of Style, Wear and Comfort at the price.

It will be a pleasure to show you any style you may be interested in. Don't delay.

C. C. Jones

THE SHOE STORE

Chestertown, - - Maryland

H. F. JEFFERSON & BRO.

THE LADIES' STORE

CHESTERTOWN - - MARYLAND

Words of Appreciation

WE TAKE this opportunity to thank the many friends of this store for their most liberal endorsement of the plan of early closing during July and August. The results have been very satisfactory to us and we trust you have been occasioned no inconvenience on account of morning shopping. In soliciting a continuance of your valued patronage, we wish to assure you that our Fall line of goods, which are now arriving, is exceptionally strong, and also to announce th at one dollar will do the duty of two in purchasing the odds and ends of our Summer Stock.

Some interesting items are—

Children's and Misses Sandals, 85c, $1.00 and $1.15 values, . . 69c

Ladies' White Canvas Shoes, $1.25 to $1.50 values, . . . 99c

Lawns, best quality, . . 8c yard

Wash Skirts, . . . 98c each

House Dresses, . . $1.00 each

Dusters, . . . $2.00 and $2.50

Great Bargains in Low Shoes

The people of this vicinity surely never had a better chance to buy good shoes at such a low price as we are now offering them. One-quarter off on all Ladies' Shoes, and some styles in Children's at one-half cost.

Long Serge Coats

We have some very stylish Serge Coats, in black and dark blue, which are just suited for these cool evenings. You will be pleased with them.

$10.00, $12.50 to $15.00 each

H. F. JEFFERSON & BRO.

The Ladies' Store

CHESTERTOWN, MARYLAND

©Maryland State Archives, msa_sc6000_9_1-0713.jpg