Change of Schedule

(Weather Permitting)

IN EFFECT SEPTEMBER 5th, 1911.

SASSAFRAS RIVER LINE.

Leave Fredericktown week days (except Saturday at 7 a. m., Betterton 8.15 a. m., Buck Neck 9.30 a. m. Returning leave Baltimore week days (except Friday and Saturday) at 2.45 p. m., Saturday at 10.30 a. m. (Does not stop at Buck Neck on Mondays and Wednesdays trip from Baltimore.

PORT DEPOSIT AND HAVRE DE GRACE LINE.

Leave Port Deposit week days 7.00 a. m., Havre de Grace 7.30 a. m., Betterton 8.45 a. m., Tolchester at 10.30 a. m.

Returning leave Baltimore week days at 2.45 p. m., Friday 3.30 p. m., for Tolchester, Betterton, Havre de Grace and Port Deposit.

TOLCHESTER COMPANY,
o8-tc Pier 16 Light St., Baltimore

Maryland, Delaware & Virginia R. R. Co.

CHESTER RIVER LINE.

Schedule In Effect Sept. 25th, 1911.

Steamer will leave Baltimore Pier 7, Light St. wharf Tuesday, Thursday and Saturday at 11 a. m., weather permitting, for the following points:

Rock Hall, Queenstown, Bogles, *Spaniard's Point, Cliffs, *Indiantown, *Ashland, Quaker Neck, Booker's, *Riverside, Rolph's, *Piney Grove, arrive Chestertown 5.30 p. m.

*Stops on signal.

Returning, steamer will leave Chestertown for Baltimore Monday, Wednesday and Friday at 8.00 a. m. weather permitting, stopping at the above landings arriving in Baltimore about 2.00 p. m.

Steamer will leave Baltimore, Pier 7 Light St., weather permitting, Monday, Wednesday, and Friday, at 6.00 p. m., stopping at: Bogles, Cliffs, *Indiantown, *Spaniard's Point, Quaker Neck, Bookers, *Riverside, Rolphs, *Piney Grove, Chestertown, Buckingham, Sprys, Deep Landing, Crumpton.

*Stop on signal.

Returning steamer will leave Crumpton, (weather permitting,) for Baltimore. Tuesday, Thursday and Saturday at 2 p. m., Chestertown, 5 p. m., stopping at the above landings.

This time-Table Shows the times at which steamers may be expected to arrive at and depart from the several wharves, but their arrivals or departure at the times stated is not guaranteed, nor does the Company hold itself responsible for any delay or any consequences arising therefrom.

WILLARD THOMPSON,
General Manager.
T. MURDOCH,
General Passenger Agent. Sept. 23, 1911.

A. W. CARMINE

CHESTERTOWN, - MARYLAND.

PHONE 67—A.

HOSIERY DEPT.
Always lead in hosiery. Ladies white hose have been and are now very scarce. You can find here just what you want in anything; all colors, in Cotton Lisle Thread, all Silk and Half Silk.

CORSETS.
Royal Worcester and Bon Ton Corsets once tried always worn. Nuf sed. 50c to $3.00 pair.

NOTION DEPT.
Always brimming full of the latest novelties of the season.

GROCERIES.
You can always find the very best the market affords at prices as low as the lowest. Try one of our nice lean Hams these warm days they are fine.

COFFEE AND TEAS.
We are headquarters for Coffee and Tea. Try some of our Ceylon Tea for your next ice tea

KOLB'S BREAD.
Kolb's Bread fresh every day; delivered in time for dinner, and you get 18 ounces of the best bread you have ever eaten for 5c.

A. W. CARMINE

Chestertown, : : : : Maryland

PHONE 167—A. for your wants.

I HAVE rented the Room under the Voshell House formerly occupied by Mr. Warren C. Hurlock and will be glad to serve the public. Will be open next Monday.

H. KAPLAN,

T. D. FRANCE

(Successor to J. T. Twilley.)

Dealer in Coal, Wood, Lime, Cement and Hay

We have newly stocked our yard and guarantee to please the public both in quality price and delivery and ask a trial. COAL AND WOOD UNDER COVER, which together with LIME, HAY, &c., will be delivered in any quantity on rail or water.

THOMAS D. FRANCE,
May-10. Cannon St. Chestertown, Md

FOR RENT.

An up-to-date room for rent, 62 ft. by 19 ft. with good ceiling 10½ ft. high, water, gas and electric lights, situated on second floor, entrance on Main street over store to be occupied by Vansant & Newsome, ready for occupancy Sept. 1st. The above can be fixed for two suite of offices, good light and air.

y8 2t E. F. PERKINS.

COMMISSION CARDS.

JAMES W. JEROME, J. K. B. EMORY
—WITH—
STEVENS BROTHERS,
Grain, Fruit and Produce
COMMISSION MERCHANTS,
226 S. Charles St., Corner Camden Street
BALTIMORE, MARYLAND.

Grain Salesmen: R. Nelson Stevens, J. K. B. Emory, James W. Jerome. Fruit and Produce Salesmen: John L. Corson, Thomas Caddell, C. H. Norris, Antonio Ottaviano. All under the personal supervision of R. Nelson Stevens.

We have the best possible facilities for handling shipments of Fruit and Produce.

References: Merchants National Bank of Baltimore and all Commercial Agencies.

COMEGYS BROWN. R. L. HARPER.
BROWN & HARPER
(Successors to Brown & Stubbs)
Members of Chamber of Commerce,
Grain, Fruit and Produce
COMMISSION MERCHANTS
No. 224 S. CHARLES ST., BALTIMORE.

REFERENCE—Farmers and Merchants' National Bank, or any reputable firm in our city.

—Member Baltimore Chamber Commerce—
EDWARD M. SILLS
General Commission Merchant
217 Chamber of Commerce - - BALTIMORE

I solicit consignments of grain and produce Reference: Merchants' National Bank, of Baltimore, Md., or any Bank of Chestertown, Md

Professional Cards.

DR. HORACE W. NICHOLSON.
EYE, EAR, NOSE AND THROAT.
Room 21. 114 W. Franklin St., Baltimore, Maryland.

Will be at office of Dr. H. G. Simpers, in Chestertown for special work on TUESDAY, AUG. 22nd. At Church Hill, at office of Dr. Coppage, in A. M. and Dr. Dudley's in P. M.

DR. H. C. HUGHES,
—DENTIST—
Office in the "Old Transcript Building," Chestertown, Md., where he can be found every day in the week.

DR. CHARLES R. TWILLEY
GRADUATE OF THE BALTIMORE COLLEGE OF DENTAL SURGERY.
Teeth extracted without pain.
Office on Corner Main and Front Streets adoining my residence.

DR. L. G. SIGLER,
DENTIST.
—IN MILLINGTON—
THURSDAYS, FRIDAYS AND SATURDAYS.
Teeth extracted absolutely painless. j4

CHARLES WALTER
Licensed Sanitary Plumber
Sanitary Plumbing, Pipe and Fittings, Hot Water and Steam Heating.
STILL POND, - - MARYLAND

DR. MERRITT BRICE
MILLINGTON, MD.
Will practice in Millington section and will make obstetrics a specialty. feb18.

ALWAYS OPEN PHONE—GILMOR 751
ANNOUNCEMENT
ERNEST D. BRISCOE
Funeral Director and Embalmer
1820 W. Lexington Street, Baltimore
(Formerly of Galena, Kent County, Md.)

I WISH to inform my friends and the public in general that I am engaged in the Undertaking Business, and those needing the services of an up-to-date Funeral Director will receive prompt and personal attention. Special attention given to Shipping Funerals. Embalming guaranteed satisfactory.

SOMETHING EVERY FARMER NEEDS
Woodpecker Engine

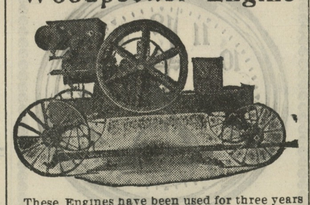

These Engines have been used for three years on oyster dredge boats with perfect satisfaction. I have one in use—would gladly demonstrate.

W. B. STRONG, Agent for Kent
CHESTERTOWN, MD., R. F. D. NO. 4

PALMER GASOLENE MOTORS

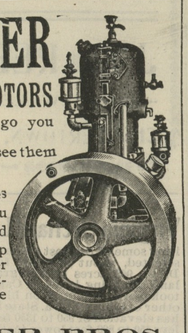

Wherever you go you see them.
Wherever you see them they go!
5 sizes & styles both two & four cycle, make and break or jump spark. Oyster Dredge Hoisters. Catalogue free.
PALMER BROS.,
COS COB, CONN.
126 Market Place, Baltimore, Md.
THOS. E. JOYNER, Agt., Rock Hall.

CHICHESTER S PILLS
THE DIAMOND BRAND.
Ladies! Ask your Druggist for Chi-ches-ter's Diamond Brand Pills in Red and Gold metallic boxes, sealed with Blue Ribbon. Take no other. Buy of your Druggist. Ask for CHI-CHES-TER S DIAMOND BRAND PILLS, for 25 years known as Best, Safest, Always Reliable
SOLD BY DRUGGISTS EVERYWHERE

The Tenderfoot Farmer

It was one of these experimental farmers, who put green spectacles on his cow and fed her shavings. His theory was that it didn't matter what the cow ate so long as she was fed. The questions of digestion and nourishment had not entered into his calculations.

It's only a "tenderfoot" farmer that would try such an experiment with a cow. But many a farmer feeds *himself* regardless of digestion and nutrition. He might almost as well eat shavings for all the good he gets out of his food. The result is that the stomach grows "weak" the action of the organs of digestion and nutrition are impaired and the man suffers the miseries of dyspepsia and the agonies of nervousness.

To strengthen the stomach, restore the activity of the organs of digestion and nutrition and brace up the nerves, use Dr. Pierce's Golden Medical Discovery. It is an unfailing remedy, and has the confidence of physicians as well as the praise of thousands healed by its use.

In the strictest sense "Golden Medical Discovery" is a temperance medicine. It contains neither intoxicants nor narcotics, and is as free from alcohol as from opium, cocaine and other dangerous drugs. All ingredients printed on its outside wrapper.

Don't let a dealer delude you for his own profit. There is no medicine for stomach, liver and blood "just as good" as "Golden Medical Discovery."

IT PAYS TO USE THEM

ASK A. F. HUEY, MASSEY, MD.,
about the
SWIFT BRANDS OF FERTILIZERS

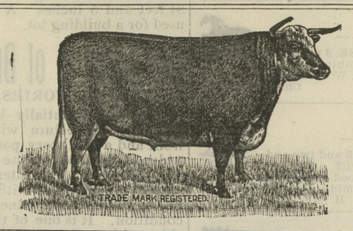

Quality Counts Every Time
SWIFT & COMPANY
Stock Exchange Bld'g, BALTIMORE, MD
IT PAYS TO USE THEM
9Sept—2mos.

Summer Has Come

So Has Our **Line of Clothing**
For Men, Boys and Children in the latest styles and patterns.
A complete line of Furnishings for Men just arrived.
Hats and Caps—A full line.

Shoes, Oxfords, Pumps
A full line of the best and most up-to-date.

Spring Dress Goods
A fine assortment for dress and other household use.

Ladies Top Shirts
And Shirt Waists
A beautiful assortment.
Also a full line of White Goods, Laces and Embroideries.

Our Furniture Department
Is complete for the household and on this we can save you from 25 to 30 cents on the dollar.

Mattings, Carpets and Rugs
A bigger and finer assortment than ever before.

Your inspection is cordially invited, come and convince yourself of our RIGHT PRICES and SQUARE DEALING.

H. H. BENEMAN, MILLINGTON, MD.

EVERY THINKING FARMER AND STOCK RAISER WANTS THE FEEDS THAT GIVE BEST RESULTS
We sell specially prepared, highest quality Cow, Swine and Horse Feeds at lowest possible prices.
Our Feeds will keep your stock in the best condition.
WE WANT TO QUOTE YOU ON
HAY, GRAIN AND MILL PRODUCTS
LET US TEACH YOU HOW TO SAVE MONEY
Burr Ground Corn Meal, Hominy, Buckwheat Flour, Poultry Feeds and Supplies, and Special Mixture Fertilizers.
—UNITED STATES CREAM SEPARATORS—
Write for Price List—it will astonish you.
All orders of 500 pounds or over at wholesale rates.
J. J. GEORGE & CO. 109 MARKET PLACE BALTIMORE, MD.
Members of Baltimore Chamber of Commerce Consignments of Grain, etc., solicited

M. KRAMER

Rock Hall : : Maryland

WILL BE CLOSED
SATURDAY, SEPTEMBER 23rd
ON ACCOUNT OF HOLIDAY. WILL OPEN
MONDAY, SEPTEMBER 25

FOND OF ELECTIONS.

In Switzerland They Select Even Gravediggers by Ballot.

According to Professor F. F. Roget of Geneva, the Swiss have the greatest political intelligence in the world today.

"Every citizen of a canton is a Swiss citizen," says Professor Roget. "One must become a member of some local commune to become naturalized and in order to do so must be accepted by the local communal council.

"Every male Swiss citizen is an elector from the age of twenty, there being no property qualification. Every Swiss is a soldier and every soldier an elector. The federal elector may vote wherever he may happen to be, guarantees being taken that he votes only once.

"The cantons are the political units, and no elector may exercise political rights in more than one canton. On moving from one locality to another the Swiss must wait three months before he may exercise the franchise in his new neighborhood."

Professor Roget declares that "every collective authority in Switzerland is elected.

"The foreigner," he states, "is often surprised to see in a Swiss newspaper on a Monday the results of all kinds of elections on the Sunday. If he had gone into a polling booth on the Sunday he would have found in this corner a clerk at a desk, at which the elector would vote for the local schoolmaster.

"In another corner would be a desk at which he would vote for the local judge, in another part of the same room he would vote for the local gravedigger, and so on through a whole series of officials, all of whom are popularly elected.

"The result of this training is that the political intelligence of the Swiss is extremely developed, and that he thoroughly understands what he is voting about at home in his native country, and that when he goes abroad he finds it very easy to understand and to take part in any political movements among which he may find himself."—Exchange.

A Sinecure.

General Horatio C. King, on one occasion narrating some war memories, said:

"We suffered many hardships on both sides, but the poor, brave Confederates suffered most. I remember a grizzled old colored man who at the outbreak of the Spanish war applied for a place as an army cook.

"'What experience have you had?' the old fellow was asked.

"'I was cook, sah, fo' a Confederate regiment in sixty-fo',' he answered—'that is, sah, I had the position of cook, but, to tell the truth, I didn't work at it.'

"'Why not?'

"'There wasn't nothin' to cook, sah.'"

Doctors In Russia.

Dr. Ralph Thompson, in Medical Europe, states that "in Russia nobody ever asks a physician the amount of his bill. It is universally understood that a gentleman pays his doctor a fair sum—such a sum as he can afford to pay within the limits of his income and his sense of generosity. The Russian mind cannot conceive how a man engaged in the holy pursuit of saving life and alleviating suffering can put a price on his services." After this it is not surprising to learn from the same authority that Russia is the only European country of importance where the medical profession is not overcrowded.

The City of the Dove.

When mighty Amru went to conquer Egypt he camped on the east bank of the Nile opposite Memphis, that great twenty miles long capital of mud bricks whose western verge was the pyramids and whose mud brick houses have all vanished. Amru crushed the Egyptians and came back to get his camp to move over and occupy Memphis. A dove had built in the folds near the top of his tent. Blood bathed Amru, the ruthless, would not let her be disturbed. A new city started about his tents. It grew northward along the Nile. It is today Cairo. Memphis is only a name.

His Flag Was Up.

When the crowd assembled for their game of ball Johnnie, the pitcher, was missing. Jimmie was sent to investigate.

"Is Johnnie at home?" asked Jimmie of the sister who answered his knock.

"Course," answered the sister. "Don't you see his shirt on the line?"—Success Magazine.

Getting Back.

"Gee, no'" exclaimed the pretty cash girl. "I don't want nothin' to do with you. I wouldn't marry you if you was the last man on earth. Is that plain enough English for you?"

"It is certainly plain enough," said the mortified bookkeeper, "but it isn't English."—Chicago Tribune.

The Dear Girls.

Milly—You know, dear, we've been engaged for two years, and I think it's time we were getting married. Tilley—Oh, I don't know, dear. If you really love him you'll let him be happy for a little longer yet.

Pandemonium.

"Nature knew what she was doing when she deprived fishes of a voice."

"How do you make that out?"

"What if a fish had to cackle over every egg it laid?"—Exchange.

Fame can never make us lie down contentedly on a deathbed.—Pope.

CASTORIA
For Infants and Children.
The Kind You Have Always Bought
Bears the Signature of Chas. H. Fletcher

FINE PROPERTIES FOR SALE!

No. 578. 126 Acres, Kent County. Price $3,800
106 Acres tillable, 20 acres in chestnut timber; orchard of peaches, apples and pears; beautifully situated on Chester river, 6-room frame dwelling in fair repair, tenant house, stable, barn, etc., carriage house, all in good repair; near school; the water abounds in fish, oysters, etc. A splendid water front home.

No. 607. 149 Acres, Cecil County. Price $5,500
Near county seat, with about 20 acres woodland, some apple, pear and plum trees, well fenced with American wire; 1 mile from school and church, 4 miles from railroad station; 6-room dwelling with attic, small front porch, large barn with loft, granary, corn and carriage house, cow stable, horse stable, 90-foot well, iron pump, two springs. Decidedly well located and a bargain at $5,500.

No. 1571. 28 Acres, Queen Anne's Co. Price $3,000
Nicely located about 4 miles from Price's Station, on the railroad, ½ mile from school, church, stores and mill; 350 peach trees, 75 apple trees and 275 pear trees, besides cherries, plums, apricots, damsons, grapes, gooseberries and currants; nice shady lawn, 8-room frame dwelling, front and side porches in fine condition, kitchen and meat house, 4-stall stable, granary, large loft, carriage house, implement house, corn crib, poultry house, 2 fine wells of cold water.

No. 2011. Kent County Property. Price $650
Located in the town of Still Pond, ¼ Acre, 5-room frame dwelling, 3 rooms down and 2 rooms up, poultry and coal houses, fine well cold water. Nice elevation and neighborhood.

No. 339. 75x300 foot Lot, Rock Hall. Price $200
Near the Adventist Church, in this thriving bayshore town.

No. 573. Chestertown Property. Price $1,400
Situated on Cross street, 3 dwelling houses, 4-stall stable, carriage house for 4 carriages, cow stable 20x16, lofts and large sheds.

No. 572. Galena Property. Price $2,300
Located in the town of Galena, 60x130 lot, frame dwelling of 7 rooms, 2 attics and cellar, bath room. hot and cold water, all rooms private, two porches, work shop 16x26 with iron roof; has fruit trees, grapes and garden, wind mill and tank.

No. 1520. 160 Acres, Q. A. County. Price $9,500
140 acres in cultivation, 6 acres in timber, balance in meadow; plenty of good fruit for farm use, running stream through the farm watering every field, red clay subsoil, good fencing, fine well of water; 6-room frame dwelling in fair condition, outbuildings fair; near county seat. A very desirable home. Terms easy.

No. 1569. 18½ Acres, Q. A. County. Price $4,250
Located about a mile from Centreville, 4 acres fine meadow, running stream through farm, balance in high state of cultivation; 6-room bungalow, 30x38, cellar under entire building, large hall first and second floor, 2 large porches, stable, carriage house, cow shed, implement shed, corn house and poultry house; good wire fencing, buildings all new and in good condition.

No. 243. 188 Acres, Kent County. Price $8,000
Near town of 500 population and railroad and other conveniences; the land is level and adapted to diversity of crops; the dwelling is frame of 10 rooms, in good condition; the outbuildings are only fair; fine meadow with running stream and some woodland. Especially well located and a fine home and investment. Easy terms.

No. 580. 128 Acres, Kent County. Price $7,800
The best water front farm for the money in Maryland. All the land is tillable and the soil is kind and rich. Has about 200 pear trees and 25 apple trees. Beautifully located on Chester river, right at Quaker Neck wharf; 8-room frame dwelling, shade, fine drinking water from well; stable, barn and sheds in good repair. Land produced this year 25 bushels of wheat per acre. Unsurpassed for convenience. Desirable neighborhood and one mile from school. Near church, stores, etc.

No. 611, 230 Acres, Kent County. Price $7,000
Mostly tillable and located on Chester river, 4½ miles from Chestertown, improved by 7-room frame dwelling, barn and stable. The land is a medium loam and is level; few apple and pear trees; only 4 miles from railroad station.

No. 518. 180 Acres, Kent County. Price $10,000
Situated 8 miles from Chestertown, on Chester river, level land, all tillable; improved by an old brick house, which sets about 100 yards from salt water, surrounded by shade trees; about 1½ miles from wharf, daily steamer to Baltimore; handy to school and church.

J. Waters Russell, Real Estate BROKER
CHESTERTOWN, MARYLAND

©Maryland State Archives, msa_sc6000_9_1-0724.jpg