ALWAYS IN THE LEAD

The J. E. Baker Co. Now Offers For Sale

Victor Fine Ground Limestone

THE BEST WAY TO LIME: The United States Government and the Pennsylvania Agricultural Experimental Stations are now recommending Finely Ground Limestone as the best way of applying Lime to the soil. It does not destroy manure, there is no danger of burning your crops, it keeps for years, and can be applied at any time or season.

EASIEST AND CHEAPEST TO USE Comes packed in canvas or paper bags. Can be easily handled, and kept in storage indefinitely, without change or loss. No more laborious slacking, no more choking dust, nor scalding burns. Can be drilled into the soil, or sowed on the surface and harrowed in. Saves half the cost of the old way of applying Lime. Is cheaper and better.

GIVES MAXIMUM RESULTS It has been proved that very Finely Ground Limestone produces, as a fertilizer, the same results pound for pound as air-slaked Lime, or any other commercial fertilizer, and because VICTOR Fine Ground Limestone is the purest, most Finely Ground Limestone on the market, and because it destroys no manure or crop, it gives much better results than any other burned or hydrated Lime made.

☞See your local agent or write.

J. E. Baker Co., : : : York, Pa

They last a lifetime. They're Fireproof—Stormproof—Inexpensive—Suitable for all kinds of buildings. For further detailed information apply to

W. S. & A. M. CULP, Chestertown, Md.

FRANK A. ROEDER

—With—

LIKES, BERWANGER & CO., 8, 10 & 12 E. Baltimore St., Baltimore, Md.

CLOTHING TAILORING FURNISHINGS

Mr. Roeder is well known in this section and will be pleased to personally serve all who honor him with a call sep30-12t

SPECIAL ATTENTION TO TELEPHONE ORDERS

COAL

Of course everybody knows where to buy good clean Coal. The place to buy is from the COAL and WOOD MAN.

Also, Wood, Lime, Hay and Terra Cotta Piping.
Carey's Magnesia Roofing.
Paroid Roofing
Alpha Portland Cement

The Standard of Cements are bought in large quantities and sold exclusively by

J. D. BACCHUS Chestertown, Md.

CANNERS! ATTENTION!

NEW LOCATION

116 Market Space, Baltimore, Md.

A. K. ROBINS & CO.

CANNING MACHINERY

NEW AND REBUILT

Great Bargains—Send for list. Special—2 Practically New Hawkin's Hoist $150 each.

One New M. A. Cutter $200. One Practically New Double Conant Cooker—write for price. jy8-3m

PATENTS
H. S. BREWINGTON & SON, REGISTERED PATENT ATTORNEYS
THE OLD RELIABLE FIRM
FREE—SEND FOR OUR BOOKLET ON PATENTS, TRADE MARKS AND COPYRIGHTS
717-719 EQUITABLE BLDG. BALTIMORE, MD.

WILLIAM C. SUTTON
SANITARY PLUMBING
CANNON STREET,
CHESTERTOWN, MARYLAND.

G. B. TAYLOR
SURVEYOR

Surveying for Area—Division of Land—Re-Establishing Lines and Boundaries—Leveling for Ditches, Drainage and Grading—Calculation of Areas, Plots, Maps and Blue Prints—High-Class Work and Moderate Charges.

CHESTERTOWN AND MILLINGTON

THE HUB'S BIG DOUBLE STORES, MILLINGTON, MD.

DRY GOODS

SHOES CLOTHING. HATS

MILLINERY

Ladies' New Fall

SUITS
SKIRTS
OVERCOATS
SHIRT WAISTS
UNDERWEAR
MILLINERY
GLOVES

Girls' New Fall

SCHOOL DRESSES
SCHOOL SHOES
UNDERWEAR
OVERCOATS
SWEATER COATS

Fall Exhibit!

OUR BIG FALL STOCK IS NOW COMPLETE. It is an exhibit embodying clever conceptions of good tastes and combining all the new style features of the season. It is THE HUB'S FOREMOST EXHIBIT, to which every one is invited to come and look. A SUPERB STYLE SHOW, full of fascinating interest for all Men and Women who like to know what to wear. All the newest and most exclusive suits—faultless in style and beauty and unequalled in quality—are being shown here.

New Fall Suits for Men

Come and see them now while the new styles and patterns are here. Men who recognize the advantages of an early choice are sure to be impressed with our excellent showing of Fall Styles.

$7.50 to $15.00

Stylish Suits for Women

MAGNIFICENT! Rather a strong word to describe our new Ladies' Suits, but nothing more mild would do them justice. It does not matter what price you want to spend for your suit, you'll find just what you want here.

$6 00 to $15.00

Boys' School Suits

You are assured the Best Boys' Clothing made when you buy it at THE HUB. Our Boy's garments are built to stand the extreme hard usage that is sure to come to them, and they never disappoint. If you want your Boys' Clothes to wear better than formerly, buy his next one's here.

$2.00 to $5.00

Our New Fall Shoes

for Men, Women and Chiidren combine all the important features of style, fit and service in footwear. Only a trial will prove that we have the largest and best line of Shoes at very Moderate Prices.

Stylish New Fall Hats

Bring in your head and fit it to one of these New Fall Styles. We take particular pains to get a style that is just right for you. We have a style for every figure and a price for every purse.

50c o $2.50

Men's New Fall

OVERCOATS
SUITS
PANTS
KNIT JACKETS
GLOVES
RUBBER GOODS
UNDERWEAR
HATS

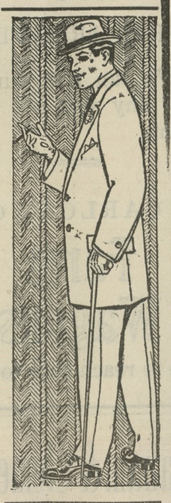

Boys' New Fall

SCHOOL SUITS
KNEE PANTS
CAPS
SHIRTS
UNDERWEAR
OVERCOATS

COLOR AND SOUND.

Hues That Are Unseen and Tones That Are Unheard.

The primary colors shown in the rainbow vary from red to blue and violet, and the vibrations or lengths of the light waves that give us violet grow shorter and shorter and at length give us red. These vibrations can be measured. One day, quite by chance, I came across the statement that there were innumerable light waves longer than those which give violet. At once the question sprang, Were these longer waves represented by colors which we don't see, colors for which we have no name, colors of which we can form no conception? And was the same thing true of the waves which, growing shorter and shorter, give us the sensation of red? There is room, of course, for myriads of colors beyond this other extremity of our vision. A little study convinced me that my guess was right, for all the colors which we see are represented to our sense of feeling in degrees of heat; that is, blue shows one reading on the thermometer and red a higher reading, and by means of this new standard I discovered that man's range of vision is not even placed in the middle of the register of heat, but occupies a little space far up toward the warmer extremity of it. There are thousands of degrees of cold lower than blue and hundreds of degrees of heat above red. All these gradations are doubtless represented by colors which no human eye can perceive, no human mind imagine. It is with sight as with sound. We know now that there are noises louder than thunder which we cannot hear, the roar that lies on the other side of silence. We men are poor restless prisoners, hemmed in by our senses as by the walls of a cell, hearing only a part of nature's orchestra and that part imperfectly; seeing only a thousandth part of the color marvels about us and seeing that infinitesimal part incorrectly and partially.—Forum.

THE DEATH OF A CZAR.

Dramatic Story of the Way Nicholas I Committed Suicide.

There are various stories of the death of the Czar Nicholas I. Here is one which the great singer Mario heard from a doctor of the court and which is told in "The Romance of a Great Singer:"

"When the Russian army was meeting with reverse after reverse in the Crimean war the czar sent for his doctor and demanded to know which was the quickest and most painless poison that he knew of, bluntly telling the startled physician that he had resolved to commit suicide. He further warned the doctor in the stern manner which was his characteristic that if he were not obeyed the doctor's life would be worthless. He sharply silenced the man's nervous remonstrances and commanded him to bring the poison. The doctor did not dare to refuse and a few minutes later brought a small vial containing the poison, which he assured the czar would deprive any one of existence in a few minutes. To be sure that he had been obeyed and that the doctor was speaking the truth the czar obliged him to remain in the room warning him that if the poison failed his life should answer for it. The czar took the poison without the least tremor or the movement of a muscle, and, although twice told by the doctor, who held his watch in his hand, that there was time to save him by an antidote should he alter his mind, the czar refused, answering the second entreaty by simply waving the man away, he by that time being unable to speak. It was given out that the czar had died from the effects of a severe chill, but those who knew the facts also knew that he had committed suicide rather than face the defeat of his army."

Carlyle an Intemperate Smoker.

For about seventy of his eighty-six years Carlyle smoked and made most of his contemporaries smoke. The trouble with him was that he was too fond of smoking a rank pipe on an empty stomach. That gave him pains and his contemporaries particular pains, for "puir auld Carlyle" was as savage as a meat house dog all the time. He cared for but two men in the world, Tennyson and Dickens. All the rest were "puir, feckless, reckless, intemperate bladders and gas bags," and all because Tom did not know how to clean his pipe and keep it clean and would smoke before breakfast.—Tobacco Leaves.

Breaking the Sabbath.

Two Scots, one old and the other young, set out one bright winter Sunday morning to walk ten miles to kirk. The sun shone gloriously. The frozen road rang under their feet. The cold, pure air was as exhilarating as wine. The younger Scot looked up at the glittering blue sky and said:

"It's a fine day."

The older man frowned and answered:

"Aye, it is a fine day, but is this a day to be talking about days?"

Doubtful Vocalism.

"There is only one trouble about a Chinese cook," said the man from the west.

"What is that?"

"You can never tell whether he is singing at his work or whether he has burnt himself and is moaning with pain."—Washington Star.

Civilization.

Missionary—You claim to be civilized, and yet I find you torturing your captives. Native—Pardon, but we do not call this torturing now. We are merely hazing him.—Cleveland Leader.

CASTORIA
For Infants and Children.
The Kind You Have Always Bought
Bears the Signature of Chas. H. Fletcher

PROCLAMATION

Publication of Proposed Constitutional Amendments.

Whereas, At the January Session of the General Assembly of Maryland, held in the year of our Lord, Nineteen Hundred and Ten, three Acts were passed, one proposing an Amendement to Article 1 of the Constitution, by adding thereto a Section to be known as Section 8; one proposing an Amendment to Section 2 of Article 3 of said Constitution, and one proposing an Amendmen to Section 4 of Article 3 of said Constitution, said Acts being respectively Chapters 253, 303 and 318 of the Acts of the General Assembly of Maryland of 1910, and which are in the words following, to wit:

CHAPTER 253.

An Act to propose an Amendment to Article 1 of the Constitution of this State by adding thereto a new Section, to be known as Section 8, to follow Section 7 and to provide for the submission of said Amendment to the qualified voters of this State for adoption or rejection.

Section 1. Be it enacted by the General Assembly of Maryland (three-fifths of all members of each of the two houses concurring), that the following section be and the same is hereby proposed as an amendment to Article 1 of the Constitution of this State, which said section, if adopted by the qualified voters of this State, shall stand as an additional section to said Article 1, to be known as Section 8, to follow Section 7, of said Article.

Section 8. All State and municipal elections shall be conducted by the system commonly known as the Australian Ballot System, and it shall be the duty of the General Assembly to provide by law for a form of ballot, uniform throughout the State, for use at all State elections in this State, and provide that on said ballot after the name of each candidate thereon who may have been duly nominated as the candidate of any political party or organization, there shall be printed the legal name of said party or organization; equal representation of the minority party among the judges and clerks of election registers or other officers performing similar functions shall not be abolished by the General Assembly unless by a vote of four-fifths of all the members of each house.

The right to be registered as a qualified voter and the right to vote at any State or municipal election in this State shall be limited to the following persons:

First: Every male white citizen not disqualified by the Second or Third Sections of this Article, possessing the qualifications as to age and residence mentioned in Section 1 of this Article.

Second: Every other male citizen not disqualified by the Second or Third Sections of this Article possessing the qualifications as to age and residence mentioned in Section 1 of this Article, who at the time of his application for registration is the bona fide owner of real or personal property, or both, in an amount of not less than five hundred dollars, is assessed therefor on the tax books of the City of Baltimore or of one of the Counties of this State, has been such owner and so assessed for two years next preceding his application for registration, shall have paid and shall produce receipts for the taxes on said property for said two years, and shall at the time of his application make affidavit before the officers of registration that he is the bona fide owner of the property so assessed to him and that he has been such owner for two years next preceding his application.

If any person other than those herein mentioned shall be or become legally entitled to be registered as voters at State Elections in this State, then this section shall be null and void and the General Assembly shall possess the same powers as if this section had never been adopted, and the laws of this State, including the local laws applicable to certain counties thereof, relating to the form of ballot to be used at elections, in force on the first day of July in the year nineteen hundred and ten, shall revive or continue in force until altered by the General Assembly notwithstanding any Acts to the contrary which may have been passed while the terms of this section shall have been in force or while the General Assembly shall have believed or assumed the provisions of this section to be valid.

Section 2. And be it further enacted, by the authority aforesaid, that the aforesaid section hereby proposed as an Amendment to the Constitution shall be at the next General Election held in this State, submitted to the legal and qualified voters thereof for their adoption or rejection, in pursuance of the directions contained in Article 14 of the Constitution of this State, and at said General Election the vote on the said proposed Amendment to the Constitution shall be by ballot, and upon each ballot shall be printed the words, "For Constitutional Amendment" and "Against Constitutional Amendment," as now provided by law, and immediately after said election due return shall be made to the Governor of the vote for and against said proposed Amendment, as directed by said Fourteenth Article of the Constitution.

Approved Apr. 11, 1910.

AUSTIN L. CROTHERS,
(Great Seal) Governor.
A. P. GORMAN, Jr.,
President of the Senate.
ADAM PEEPLES,
Speaker of the House of Delegates.

CHAPTER 303.

An Act to amend Section 2 of Article 3, title, "Legislative Department," of the Constitution of this State and to provide for the submission of said Amendment to the qualified voters of this State for adoption or rejection.

Section 1. Be it enacted by the General Assembly of Maryland, three-fifths of all the members of each of the two Houses concurring, that the following section be and the same is hereby proposed as an Amendment to Section 2 of Article 3, title, "Legislative Department," of the Constitution of this State, and if adopted by the legal and qualified voters thereof, as herein provided, said section shall supersede and stand in the place and instead of Section 2 of Article 3 of the Constitution of Maryland.

2. The City of Baltimore shall be divided into four Legislative Districts as near as may be of equal population and of contiguous territory, and each of said Legislative Districts of Baltimore City, as they may from time to time be laid out, in accordance with the provisions hereof, and each county of the State, shall be entitled to one Senator who shall be elected by the qualified voters of said Legislative Districts of Baltimore City, and of the counties of the State, respectively, and Baltimore City shall be entitled to two additional Senators, who shall be elected at large, by the qualified voters of the said City, and all of said Senators shall serve for four years from the date of their election, subject to the classification of Senators hereinafter provided for.

Section 2. And be it further enacted by the authority aforesaid, that the said foregoing section hereby proposed as an Amendment to the Constitution, shall at the next election for members of the General Assembly of this State, to be held on the Tuesday next after the first Monday in the month of November, nineteen hundred and eleven (1911), be submitted to the legal and qualified voters thereof for their adoption or rejection in pursuance of the directions contained in Article 14 of the Constitution of this State; and at said election the vote on said proposed Amendment to the Constitution shall be by ballot and upon each ballot there shall be written or printed the words "For the Constitutional Amendment" and "Against the Constitutional Amendment," as the voter shall elect, and immediately after said election, due returns shall be made to the Governor of the vote for and against said proposed Amendment, as directed by the said Article 14 of the Constitution.

Approved Apr. 7, 1910.

AUSTIN L. CROTHERS,
(Great Seal) Governor.
A. P. GORMAN, Jr.,
President of the Senate.
ADAM PEEPLES,
Speaker of the House of Delegates.

CHAPTER 318.

An Act to amend Section 4 of Article 3, title "Legislative Department," of the Constitution of this State, and to provide for the submission of said Amendment to the qualified voters of this State for adoption or rejection.

Section 1. Be it enacted by the General Assembly of Maryland, three-fifths of all the members of each of the two houses concurring, that the following section be and the same is hereby proposed as an Amendment to Section 4 of Article 3, title "Legislative Department," of the Constitution of this State, and if adopted by the legal qualified voters thereof as herein provided, said section shall supersed and stand in the place instead of Section 4 of said Article 3 of the Constitution of Maryland.

4. As soon as may be after the taking and publishing of the National Census of nineteen hundred and ten, or after the enumeration of the population of this State under the authority thereof, there shall be an apportionment of representation in the House of Delegates, to be made on the following basis, to wit:

Each of the several counties of the State having a population of eighteen thousand souls or less, shall be entitled to two Delegates; and every county having a population of over eighteen thousand and less than twenty-eight thousand souls, shall be entitled to three Delegates; and every county having a population of twenty-eight thousand and less than forty thousand souls, shall be entitled to four Delegates; and every county having a population of forty thousand and less than fifty-five thousand souls, shall be entitled to five Delegates; and every county having a population of fifty-five thousand souls and upwards, shall be entitled to six Delegates and no more; and each of the four Legislative Districts of the City of Baltimore shall be entitled to one delegate for each one-sixth of the population of the largest county in the State; provided, however, that the representation of Baltimore City in the House of Delegates shall never exceed one-third of the membership of the House of Delegates, and, provided also, that the representation of Baltimore City in the House of Delegates shall never be less than thirty-five in number of the membership of said House of Delegates; and the General Assembly shall have the power to provide by law, from time to time, for altering and changing the boundaries of the existing legislative districts of the City of Baltimore, so as to make them as near as may be of equal population but said districts shall always consist of contiguous territory.

Section 2. And be it further enacted by the authority aforesaid, that the said foregoing section hereby proposed as an Amendment to the Constitution, shall at the next election for members of the General Assembly of this State, to be held on the Tuesday next after the first Monday in the month of November, nineteen hundred and eleven (1911), be submitted to the legal and qualified voters thereof, for their adoption or rejection, in pursuance of the directions contained in Article 14 of the Constitution of this State; and at the said election the vote on the said proposed Amendment to the Constitution shall be by ballot, and upon each ballot shall be written or printed the words, "For the Constitutional Amendment" and "Against the Constitutional Amendment," as the voter shall elect, and immediately after said election, due returns shall be made to the Governor of the vote for and against said proposed Amendment, as directed by the the said Article 14 of the said Constitution.

Approved April 7, 1910.

AUSTIN L. CROTHERS,
(Great Seal) Governor.
A. P. GORMAN, Jr.,
President of the Senate.
ADAM PEEPLES,
Speaker of the House of Delegates.

Now, Therefore, I Austin L. Crothers, Governor of the State of Maryland, in pursuance of the provisions of Section 1 of Article 14 of the Constitution of Maryland, do hereby order and direct that a copy of each of said Acts proposing said Amendments be published in at least two newspapers in each of the counties of the State, where so many may be published, in any county where not more than one newspaper may be published, then in that newspaper, and in three newspapers published in the City of Baltimore, one of which shall be in the German language, once a week for at least three months preceding the election of 1911, at which said election said proposed amendments shall be submitted to the legal and qualified voters of the State, for their adoption or rejection.

Given under my hand and the Great Seal of the State of Maryland.

(Great Seal) Done at the City of Annapolis, this first day of July, in the year of our Lord, one thousand nine hundred and eleven.

AUSTIN L. CROTHERS,
Governor of Maryland.

By the Governor
N. WINSLOW WILLIAMS,
Secretary of State.

I CAN SELL YOUR FARM.

I have many calls for Farms and Country Properties. If you want to sell write for terms and descriptive blanks.

If you want to buy a farm in any part of the state I will send you my list on request.

J. LELAND HANNA,
Real Estate Broker,
a16 822 Equitable Building, Baltimore, Md.

TAKE NOTICE!

HAVE YOUR CARRIAGE PAINTED BY BAKER FOOT OF MILL ST. CHESTERTOWN

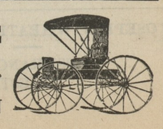

©Maryland State Archives, msa_sc6000_9_1-0731.jpg