TOLCHESTER CO.

FALL SCHEDULE

(Weather Permitting)

SASSAFRAS LIVER LINE

IN EFFECT OCTOBER 4, 1911

MONDAYS AND WEDNESDAYS
Steamer will leave Fredericktown at 7 a. m., Betterton 8 15 a. m., Buck Neck 9.30 a. m., Worton Manor at 9,50 a. m., Tolchester at 10.15.

TUESDAYS AND SATURDAYS
Steamer will leave Baltimore at 2.45 p. m. for all of the above landings.

P. S.—Fort Deposit Line Steamer also stops at Worton Manor on Thursday.

PORT DEPOSIT LINE

IN EFFECT OCTOBER 4, 1911.

MONDAYS, WEDNESDAYS, THURSDAYS and FRIDAYS Steamer leaves Baltimore at 2 45 p. m., for Tolchester, Betterton, Havre de Grace and Port Deposit. Stops at Worton Manor on Thursdays.

TUESDAYS, THURSDAYS, FRIDAYS and SATURDAYS Steamer will leave Port Deposit at 7.00 a. m., Havre de Grace 7.30 a m., Betterton 8 45 a. m., Worton Manor (Friday) at 9.15 a. m., Tolchester at 10.15 a. m.

For further information apply to agents at different Wharves, or

TOLCHESTER COMPANY,
o8-tc Pier 16 Light St., Baltimore.

Maryland, Delaware & Virginia R. R. Co.

CHESTER RIVER LINE.

Schedule In Effect Sept. 25th, 1911.

Steamer will leave Baltimore Pier 7, Light St. wharf Tuesday, Thursday and Saturday at 11 a. m., weather permitting, for the following points:

Rock Hall, Queenstown, Bogles, *Spaniard's Point, Cliffs, *Indiantown, *Ashland, Quaker Neck, Booker's, *Riverside, Rolph's, *Piney Grove, arrive Chestertown 5.30 p. m.

*Stops on signal.

Returning, steamer will leave Chestertown for Baltimore Monday, Wednesday and Friday at 8.00 a. m. weather permitting, stopping at the above landings arriving in Baltimore about 2.00 p. m.

Steamer will leave Baltimore, Pier 7 Light St., weather permitting, Monday, Wednesday, and Friday, at 6.00 p. m., stopping at: Bogles, Cliffs, *Indiantown, *Spaniard's Point, Quaker Neck, Bookers, *Riverside, Rolphs, *Piney Grove, Chestertown, Buckingham, Sprys, Deep Landing, Crumpton.

*Stop on signal.

Returning steamer will leave Crumpton, (weather permitting,) for Baltimore, Tuesday, Thursday and Saturday at 2 p. m., Chestertown, 5 p. m., stopping at the above landings.

This time-Table Shows the times at which steamers may be expected to arrive at and depart from the several wharves, but their arrivals or departure at the times stated is not guaranteed, nor does the Company hold itself responsible for any delay or any consequences arising therefrom.

WILLARD THOMPSON,
General Manager.

T. MURDOCH,
General Passenger Agent. Sept. 23, 1911.

A. W. CARMINE

CHESTERTOWN, - MARYLAND.

PHONE 67—A.

HOSIERY DEPT.

Always lead in hosiery. Ladies white hose have been and are now very scarce. You can find here just what you want in anything; all colors, in Cotton Lisle Thread, all Silk and Half Silk.

CORSETS.

Royal Worcester and Bon Ton Corsets once tried always worn. Nuf sed. 50c to $3.00 pair.

NOTION DEPT.

Always brimming full of the latest novelties of the season.

GROCERIES.

You can always find the very best the market affords at prices as low as the lowest. Try one of our nice lean Hams these warm days they are fine.

COFFEE AND TEAS.

We are headquarters for Coffee and Tea. Try some of our Ceylon Tea for your next ice tea

KOLB'S BREAD.

Kolb's Bread fresh every day; delivered in time for dinner, and you get 18 ounces of the best bread you have ever eaten for 5c.

A. W. CARMINE

Chestertown, : : : Maryland

PHONE 167—A. for your wants.

I HAVE rented the Room under the Voshell House formerly occupied by Mr. Warren C. Hurlock and will be glad to serve the public. Will be open next Monday.

H. KAPLAN,

T. D. FRANCE

(Successor to J. T. Twilley.)

Dealer in Coal, Wood, Lime, Cement and Hay

We have newly stocked our yard and guarantee to please the public both in quality price and delivery and ask a trial. COAL AND WOOD UNDER COVER, which together with LIME, HAY, &c., will be delivered in any quantity on rail or water.

THOMAS D. FRANCE,
May-10. Cannon St. Chestertown, Md

COMMISSION CARDS.

JAMES W. JEROME, J. K. B. EMORY
—WITH—

STEVENS BROTHERS,

Grain, Fruit and Produce
COMMISSION MERCHANTS,
226 S. Charles St., Corner Camden Street
BALTIMORE, MARYLAND.

Grain Salesmen: R. Nelson Stevens, J. K. B. Emory, James W. Jerome. Fruit and Produce Salesmen: John L. Corson, Thomas Caddell, C. H. Norris, Antonio Ottaviano. All under the personal supervision of R. Nelson Stevens.

We have the best possible facilities for handling shipments of Fruit and Produce.

References: Merchants National Bank of Baltimore and all Commercial Agencies.

COMEGYS BROWN. R. L. HARPER.

BROWN & HARPER

(Successors to Brown & Stubbs)
Members of Chamber of Commerce,
Grain, Fruit and Produce
COMMISSION MERCHANTS
No, 224 S CHARLES ST., BALTIMORE.

REFERENCE—Farmers and Merchants' National Bank, or any reputable firm in our city.

—Member Baltimore Chamber Commerce—

EDWARD M. SILLS

General Commission Merchant
217 Chamber of Commerce - - BALTIMORE

I solicit consignments of grain and produce Reference: Merchants' National Bank, of Baltimore, Md., or any Bank of Chestertown, Md

---

Professional Cards.

DR. HORACE W. NICHOLSON.

EYE, EAR, NOSE AND THROAT.
Room 21. 114 W. Franklin St.,
Baltimore, Maryland.

Will be at office of Dr. H. G. Simpers, in Chestertown for special work on TUESDAY, AUG. 22nd. At Church Hill, at office of Dr. Coppage, in A. M. and Dr. Dudley's in P. M.

DR. H. C. HUGHES,

—DENTIST—

Office in the "Old Transcript Building," Chestertown, Md., where he can be found every day in the week.

DR. CHARLES R. TWILLEY

GRADUATE OF THE BALTIMORE COLLEGE OF DENTAL SURGERY.

Teeth extracted without pain.
Office on Corner Main and Front Streets adoining my residence.

DR. L. G. SIGLER,

DENTIST.

—IN MILLINGTON—

THURSDAYS, FRIDAYS AND SATURDAYS.
Teeth extracted absolutely painless. j4

CHARLES WALTER

Licensed Sanitary Plumber

Sanitary Plumbing, Pipe and Fittings, Hot Water and Steam Heating.

STILL POND, - - MARYLAND

DR. MERRITT BRICE

MILLINGTON, MD.

Will practice in Millington section and will make obstetrics a specialty. feb18.

ALWAYS OPEN PHONE—GILMOR 751

ANNOUNCEMENT

ERNEST D. BRISCOE

Funeral Director and Embalmer

1820 W. Lexington Street, Baltimore
(Formerly of Galena, Kent County, Md.)

I WISH to inform my friends and the public in general that I am engaged in the Undertaking Business, and those needing the services of an up-to-date Funeral Director will receive prompt and personal attention. Special attention given to Shipping Funerals. Embalming guaranteed satisfactory.

SOMETHING EVERY FARMER NEEDS

Woodpecker Engine

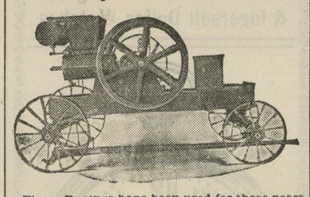

These Engines have been used for three years on oyster dredge boats with perfect satisfaction. I have one in use—would gladly demonstrate.

W. B. STRONG, Agent for Kent

CHESTERTOWN, MD., R. F. D. NO. 4

PALMER GASOLENE MOTORS

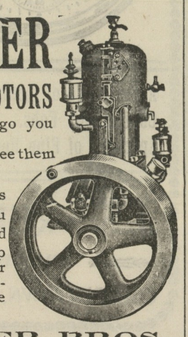

Wherever you go you see them.
Wherever you see them they go!

sizes & styles oth two & fou cycle, m akeand break or jump spark. Oyster Dredge Hoisters. Catalogue free.

PALMER BROS.,
COS COB, CONN.
126 Market Place, Baltimore, Md.
THOS. E. JOYNER, Agt., Rock Hall.

WANTED—Old Newspapers, Magazines, Pamphlets and Books published in or relating to Maryland. Do not destroy them. They may be valuable. Send list of what you have and the cash you are willing to accept. No postals WM. H. MURRAY, 118 Fletcher St., Roslindale, Mass. sep2-tf.

Patriotism

The stomach is a larger factor in "life, liberty and the pursuit of happiness" than most people are aware. Patriotism can withstand hunger but not dyspepsia. The confirmed dyspeptic "is fit for treason, stratagems and spoils." The man who goes to the front for his country with a weak stomach will be a weak soldier and a fault finder.

A sound stomach makes for good citizenship as well as for health and happiness.

Diseases of the stomach and other organs of digestion and nutrition are promptly and permanently cured by the use of

Dr. PIERCE'S GOLDEN MEDICAL DISCOVERY. It builds up the body with sound flesh and solid muscle.

The dealer who offers a substitute for the "Discovery" is only seeking to make the little more profit realized on the sale of less meritorious preparations.

Dr. Pierce's Common Sense Medical Adviser is sent *free* on receipt of stamps to pay expense of mailing *only*. Send 21 one-cent stamps for the paper covered book, or 31 stamps for the cloth bound. Address World's Dispensary Medical Association, R. V. Pierce, M. D., President, Buffalo, N. Y.

A. COHEN,

The Leading Merchant of Kent County with the best goods at the Lowest Prices

HAS JUST ARRIVED

from the various Eastern markets with a complete and new line of FALL GOODS. Latest and most up-to-date Styles.

Will have something of interest to all the people of Kent in my next advertisement.

WATCH FOR IT!

Sugar is coming back to the old price per lb, . . 7c
Rope Yarn by the coil, per lb, ... 5c

Want all the Eggs I can get at 2c above the daily market price. Also all other kinds of produce.

Yours for business,

A. Cohen, Sandy Bottom, Md

IT PAYS TO USE THEM

ASK A. F. HUEY, MASSEY, MD.,
about the
SWIFT BRANDS OF FERTILIZERS

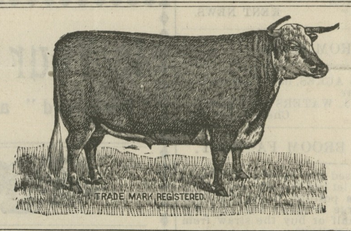

Quality Counts Every Time

SWIFT & COMPANY
Stock Exchange Bld'g, BALTIMORE, MD

IT PAYS TO USE THEM

9Sept—2mos.

Fall Has Come

So Has Our **Line of Clothing**

For Men, Boys and Children in the latest styles and patterns.

A complete line of Furnishings for Men just arrived.

Hats and Caps—A full line.

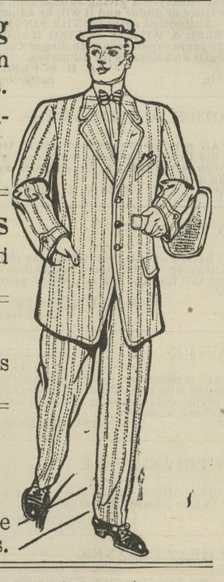

Shoes, Oxfords, Pumps

A full line of the best and most up-to-date.

Spring Dress Goods

A fine assortment for dress and other household use.

Ladies Top Shirts
And Shirt Waists

A beautiful assortment.
Also a full line of White Goods, Laces and Embroideries.

Our Furniture Department

Is complete for the household and on this we can save you from 25 to 30 cents on the dollar.

Mattings, Carpets and Rugs

A bigger and finer assortment than ever before.

Your inspection is cordially invited, come and convince yourself of our RIGHT PRICES and SQUARE DEALING.

H. H. BENEMAN, MILLINGTON, MD.

FRESH AIR COTTAGE

"Down the Bay," shaded by big trees, is the Claiborne Fresh Air Cottage, a home during all the year for tired and sick mothers and babies, situated right on the salt water. The home has been in existence two seasons. It is nonsectarian and is supported entirely by contributions. Miss Julia Cockey, of Claiborne, is general manager. Last year they had 89 guests ten days each, and only $300 was spent in cash, milk, vegetables, &c., having been given by the neighbors.

All cash contributions should be sent to Mrs. Linwood Clifton, at Claiborne. Every town on the Peninsula has representatives. Chestertown's appointees are Mrs. Josepla A. Wickes, Miss Rebecca Wickes, Mrs. J. D. Bacchus, Mrs. W. W. Hubbard, Mrs. Thos. W. Eliason, Mrs. H. B. Simmons. Any one interested can correspond with or see any of the above ladies,

DAM BREAKS AT AUSTIN, PA.

The dam of the Bayless Pulp and Paper Company at Austin, Pa., burst one mile and a half north of the town, turning loose 500,000,000 gallons of water upon the community, Saturday, at 2.30 o'clock p. m.

Between 50 and 150 persons were drowned, crushed or burned to death.

Others are believed to have been swept away by the great torrent.

Fire followed the bursting of the natural gas mains.

Over 400 buildings were wrecked.

Heavy rains of the last two weeks caused the reservoir to fill for the first time since it was erected two years ago.

The food supply was swept away.

Physicians, nurses and supplies were rushed from surrounding towns over the mountains to Austin.

Governor Tener ordered the State health and charity officials to the scene, together with Adjutant-General Stewart and a large force of the State police.

Austin has a population of 2,500.

Costello, a town of 400 population, below Austin, was also damaged, but only 3 persons were killed.

Austin is in Potter county, just west of the centre of the State of Peunsylvania. Potter county adjoins the New York State line.

There was a primary election going on in the town and men left their booths and places in a hurry. Many boys were out of the place playing ball at a neighboring town. The telephone girls warned the town.

ASSAULTED WITH AXES

Twenty Italians, working in the nurseries of J. G. Harrison & Sons, at Ironshire, Md., on Saturday afternoon attacked Frank Hammond, one of the superintendents, striking him several blows on the head with grubbing axes.

Hammond succeeded in reaching his home in Berlin, several miles distant, where he is now in a critical condition. Several weeks ago the Italians threatened his life, but at the time he paid no attention to the threat and continued to attend to his duties.

The attack was unexpected and the victim was taken unawares. Constable Jerry Campbell deputized a number of the young men of Berlin and with them went to Ironshire and arrested all the Italians in camp. They are now in jail at Berlin.

ADMIRAL SCHLEY DEAD

Rear-Admiral Winfield Scott Schley, who had earned through 50 years of service in the United States Navy the fame and distinction of being one of the greatest naval officers of his time, dropped dead at exactly 1 o'clock Monday in West Forty-fourth street, New York, in front of the Berkeley Lyceum.

For a few minutes the man whose name is known wherever civilization has spread lay unknown upon the sidewalk, cared for by chauffeurs and chance passers-by. His death was for the moment that of an unknown man in a strange crowd.

The Admiral's sudden death is attributed to cerebral hemorrhage, which attacked him shortly after he, with Mrs. Schley, reached New York. He had fallen almost directly in front of the New York Yacht Club, of which he was an honored member, and only a few yards from the Hotel Algonquin, in which he resided while in New York, and where Mrs. Schley awaited his coming. He has a son in New York, a physician. He was a Marylander and was revered by all. He has been unjustly treated by the naval clique, but the world gave him the homage due.

DR. LITTLE IN CANADA.

The fourth Ecumenical Methodist Conference met in Toronto this week. Dr. F. T. Little, pastor of Christ M. P. Church, is present as a delegate from Maryland.

Once in every ten years representatives of the various branches of the Methodist family meet in a great assembly. The object is not to legislate, but to afford an opportunity for fraternal consultation and discussion on questions of common interests and importance. Practically every phase of the activity of Methodism will be discussed at this conference, which is expected to be a notable gathering, not only because of the eminent men brought together, but because of the influence which will be exerted on the whole church

There will be 500 official delegates, 200 from the Eastern section, which included all who cross the ocean, and 300 from the Western section, which takes in the whole American Continent.

The conference opened with an official sermon by the Rev. Henry Haigh, president of the British Wesleyan Conference. After the opening day there will be sessions morning, afternoon and evening while the conference continues until October 17.

A reception was held at the City Hall Thursday afternoon and a garden party given by the Lieutenant Governor on the grounds of the Government House Saturday afternoon.

Children Cry
FOR FLETCHER'S
CASTORIA

FINE PROPERTIES FOR SALE!

No. 578. 126 Acres, Kent County. Price $3,800
106 Acres tillable, 20 acres in chestnut timber; orchard of peaches, apples and pears; beautifully situated on Chester river, 6-room frame dwelling in fair repair, tenant house, stable, barn, etc,, carriage house, all in good repair; near school; the water abounds in fish, oysters, etc. A splendid water front home.

No. 607. 149 Acres, Cecil County. Price $5,500
Near county seat, with about 20 acres woodland, some apple, pear and plum trees, well fenced with American wire; 1 mile from school and church, 4 miles from railroad station; 6-room dwelling with attic, small front porch, large barn with loft, granary, corn and carriage house, cow stable, horse stable, 90-foot well, iron pump, two springs. Decidedly well located and a bargain at $5,500.

No. 1571. 28 Acres, Queen Anne's Co. Price $3,000
Nicely located about 4 miles from Price's Station, on the railroad, ½ mile from school, church, stores and mill; 350 peach trees, 75 apple trees and 275 pear trees, besides cherries, plums, apricots, damsons, grapes, gooseberries and currants; nice shady lawn, 8-room frame dwelling, front and side porches in fine condition, kitchen and meat house, 4-stall stable, granary, large loft, carriage house, implement house, corn crib, poultry house, 2 fine wells of cold water.

No. 2011. Kent County Property. Price $650
Located in the town of Still Pond, ¼ Acre, 5-room frame dwelling, 3 rooms down and 2 rooms up, poultry and coal houses, fine well cold water. Nice elevation and neighborhood.

No. 339. 75x300 foot Lot, Rock Hall. Price $200
Near the Adventist Church, in this thriving bayshore town.

No. 573. Chestertown Property. Price $1,400
Situated on Cross street, 3 dwelling houses, 4-stall stable, carriage house for 4 carriages, cow stable 20x16, lofts and large sheds.

No. 572. Galena Property. Price $2,300
Located in the town of Galena, 60x130 lot, frame dwelling of 7 rooms, 2 attics and cellar, bath room. hot and cold water, all rooms private, two porches, work shop 16x26 with iron roof; has fruit trees, grapes and garden, wind mill and tank.

No. 1520. 160 Acres, Q. A. County. Price $9,500
140 acres in cultivation, 6 acres in timber, balance in meadow; plenty of good fruit for farm use, running stream through the farm watering every field, red clay subsoil, good fencing, fine well of water; 6-room frame dwelling in fair condition, outbuildings fair; near county seat. A very desirable home. Terms easy.

No. 1569. 18½ Acres, Q. A. County. Price $4,250
Located about a mile from Centreville, 4 acres fine meadow, running stream through farm, balance in high state of cultivation; 6-room bungalow, 30x38, cellar under entire building, large hall first and second floor, 2 large porches, stable, carriage house, cow shed, implement shed, corn house and poultry house; good wire fencing, buildings all new and in good condition.

No. 243. 188 Acres, Kent County. Price $8,000
Near town of 500 population and railroad and other conveniences; the land is level and adapted to diversity of crops; the dwelling is frame of 10 rooms, in good condition; the outbuildings are only fair; fine meadow with running stream and some woodland. Especially well located and a fine home and investment. Easy terms.

No. 580. 128 Acres, Kent County. Price $7,800
The best water front farm for the money in Maryland. All the land is tillable and the soil is kind and rich. Has about 200 pear trees and 25 apple trees. Beautifully located on Chester river, right at Quaker Neck wharf; 8-room frame dwelling, shade, fine drinking water from well; stable, barn and sheds in good repair. Land produced this year 25 bushels of wheat per acre. Unsurpassed for convenience. Desirable neighborhood and one mile from school. Near church, stores, etc.

No. 611, 230 Acres, Kent County. Price $7,000
Mostly tillable and located on Chester river, 4½ miles from Chestertown, improved by 7-room frame dwelling, barn and stable. The land is a medium loam and is level; few apple and pear trees; only 4 miles from railroad station.

No. 518. 180 Acres, Kent County. Price $10,000
Situated 8 miles from Chestertown, on Chester river, level land, all tillable; improved by an old brick house, which sets about 100 yards from salt water, surrounded by shade trees; about 1½ miles from wharf, daily steamer to Baltimore; handy to school and church.

J. Waters Russell, Real Estate BROKER
CHESTERTOWN, MARYLAND

©Maryland State Archives, msa_sc6000_9_1-0740.jpg