SHE GOT WHAT SHE WANTED

This Woman Had to Insist Strongly, but it Paid

Chicago, Ill.—"I suffered from a female weakness and stomach trouble, and I went to the store to get a bottle of Lydia E. Pinkham's Vegetable Compound, but the clerk did not want to let me have it—he said it was no good and wanted me to try something else, but knowing all about it I insisted and finally got it, and I am so glad I did, for it has cured me.

"I know of so many cases where women have been cured by Lydia E. Pinkham's Vegetable Compound that I can say to every suffering woman if that medicine does not help her, there is nothing that will."—Mrs. JANETZKI, 2963 Arch St., Chicago, Ill.

This is the age of substitution, and women who want a cure should insist upon Lydia E. Pinkham's Vegetable Compound just as this woman did, and not accept something else on which the druggist can make a little more profit.

Women who are passing through this critical period or who are suffering from any of those distressing ills peculiar to their sex should not lose sight of the fact that for thirty years Lydia E. Pinkham's Vegetable Compound, which is made from roots and herbs, has been the standard remedy for female ills. In almost every community you will find women who have been restored to health by Lydia E. Pinkham's Vegetable Compound.

NEW HEADQUARTERS
FOR THE RELIABLE

Paint and Paper HOUSES.

I HAVE removed to my new STORE and PAINT HOUSE, Cross St., Chestertown, where we would be pleased to submit prices, show samples and estimate on papering your house.

A LARGE LINE OF WALL PAPER

Be sure you get the best workmen and the best material. Don't waste good money on bad material. Masury's Paints are the best on the market. We are sole agents for this district, and are always ready to show you sample cards and quote prices.

We Paper Your Room For $3.00 and Upward

and guarantee satisfaction or no money. If you want your Pictures Framed, call and see our selections of mountings before going elsewhere. They are the finest in town.

WM. L. FOWLER,
Cross Street,
CHESTERTOWN, MD.

A NOTICE TO THE PUBLIC
FROM OWEN B. CROW

We have received an attractive line of Men's, Women's and Children's Shoes and a complete line of Rubber Goods, such as Gum Boots, combinations and felts, Arctics, one and two buckle rolled edge, Rubber Shoes, Oil Clothing and Long Black Slickers.

Dry Goods and Notions

A complete line of domestic Dry Goods and Notions—Bleached and Unbleached Sheeting, Table Linen, Red Flannel, Shirting, Dress Ginghams, Calicoes, Muslins, Outing and Canton Flannels, Bed Spreads, Blankets, Table and Floor Oil Cloths.
Wrappers—Blue and Grey colors.
A limited supply of Outing Night Gowns, Dress Shirts and Underwear.

Line of Wear-Well Hosiery

They take and they wear, for young and old and we don't hesitate to say that this line is equal to any medium price hosiery on the market and just the thing for your boy and girl.

Fancy and Staple Groceries

F F F Clinton Flour and Gold Medal Flour by barrel or sack, price low. Something good in Canned Beets, Peas and Corn. All Kinds Dried Fruits. High-Grade Teas and Coffees.
Don't forget we sell Dr. Hess' Stock Food, Poultry Panacea, instant louse killer, positively guaranteed or money refunded.
Baled Hay, Sole Leather, etc.
Highest market price paid for Country Produce, such as Corn, Wheat, Lard, Suasage, Hogs Heads, Jolls, Butter, Eggs, White Potatoes, etc.
We carried from our Toy Stock Steel Express Wagons, Doll Collapsible, Go-Carts in different colored leathers (rubber tires) and a number of other toys.

OWEN B. CROW,
PHONE 33
Chestertown, - - Maryland

Auditor's Notice.

John D. Urie, Trustee,
versus
Martha J. McWhorter.

In the Circuit Court for Kent County, Maryland, in Equity. No. 1770.

The creditors of Marthn J. McWhorter are hereby notified to file their claims, duly authenticated, with the Clerk of the Circuit Court for Kent county, Maryland, on or before the 25th day of November, 1911, otherwise they will by law be excluded from participating in the fund to be audited in this case.
By order of Court.
sep23-3t. LEWIN W. WICKES, Auditor.

If You Want a Safe 5 P. C. Investment
Communicate with
KENT COUNTY LAND COMPANY
(Incorporated)
J. WATERS RUSSELL, President
Directors:
Wm. S. Collins, Fred. G. Usilton,
Wm. T. Brown, A. M. Culp,
J. Waters Russell.

KENNEDYVILLE NOTES.

The Watch-Word of the Home Coming and Rally Services in the M. P. Church last Sunday was "Go Forward." A large number attended the Sunday School and church services. The following speakers, home talent were on the programme, and their five minute topics were as follows; "Which is of greater importance, and why, saving the boy or saving the man?" by Mrs. W. W. Clendaniel. "The need, and why, for a Forward movement in Sunday School interest and attendance," by Mr. John Medders. "The importance of a choir Rally and Forward movement," by Mr. Wm. T. Hague.

"A forward movement in finance for all church work, how and why?" by Mr. George Rasin. Mrs. Dr. Urie called the Cradle Roll, of nineteen members, two of which Miss Catherine Urie, and Master Norman Pennington were found to be entitled to promotion. Miss Catharine Urie, has issued invitations to the pastor and wife and others to attend a meeting of the Cradle Roll in the home of her parents on Tuesday afternoon.

In the Sunday morning service Miss Emma Shafer gave a most interesting and profitable report of the late Eastern Shore S. S. Convention which met in Easton. Mr. John Medders, Supt., rewarded all S. S. members present with a souvenir button and promised greater things for the future for regular attendance.

Mrs. F. H. Mullineaux was elected a delegate to the convention of Young People's Work to meet in Alnutt Memorial Church, Oct. 10 12, as a representative from the Sunday School; and Mrs. Dr. Urie, in the afternoon Junior Rally, was made a delegate to same convention, to represent the Juniors.

The ladies of the Aid Society are contemplating holding a supper the latter part of the present month in the interest of church work. Particulars later.

Quite a large number attended the Grange meeting on Monday night in Weer's Hall, at the close of which a debate took place on the subject—"Resolved that the sower is entitled to a greater reward than the reaper." Some of the contestants were absent, so that only two spoke to the resolution; viz. Mrs. Tilghman Shafer, on the affirmative, with a most splendid paper, doing herself great credit; and Mr. Wm. T. Hague on the negative, in an extempore plea, and he made a brave and telling stand. The judges were the following: Mr. Wallace, Mrs. F. H. Mullineaux and Mrs. Wm. T. Baxter. Each of the two contestants were highly applauded. After due and impartial consideration upon the part of the worthy judges, the decision was unanimously given, Mrs. Mullineaux, as foreman, in favor of the affirmative. Miss Mabel Hague and Miss Nellie Othoson favored the audience with a duet, and Messrs, Medders, Hague and Baxter, a quartette of three, two very interesting and enjoyable selections.

On the evening of the 16th there is to be, according to the statement of Worthy Lecturer Medders in the Grange, a pie contest, each lady member being requested to bring a pie, and judges will be appointed to name the most expert member in this cuisine department of domestic life.

A corn contest is to be on the programme for the evening of the 30th, when each farmer has the opportunity of exhibiting five years of the most perfect corn of his growing. The corn is to be sold to the highest bidder, and the result in price to be given to the one obtaining the premium.

HICKS FOR OCTOBER.

Perhaps weather Prophet Hicks had in his mind the Artic Circle when he predicted over a year ago that we would have snow northward somewhere between the 4th and 7th of October. From the heat of the past week or so this would indeed be a decided change in atmospheric conditions. Prophet Hicks is surely going some for a weather prognosticator in his summing up of events in the planetery and terrestrial world when he tells us what we may expect in the month of rosy-cheeked apples and dripping nectar from the cidar presses. Seer Hicks seems to have something on Uncle Sam's official weather man when he bases his calculations a year ahead; the latter never tells weather secrets so far in advance. Just at a time when summer days are warning and before the trees have taken on their glorious tints of autumn colors and carpeted the ground with a rustling cover of yellow, red and brown, this weather-wiseacre gives a shock to paterfamilias by warning him to get his coal bin filled early and have his fur coat and heavy wraps handy on the rack.

What Prophet Hicks says will be one of the most decided storm periods of the month will appear from the 4th to the 11th, and will be central on the 7th. This will also be a grave seismic period. Perhaps he is a little late in his prediction of the latter. From present indications it would seem that a great upheaval has come right at our own doors. The closing of the Venus period, which will extend from the 13th to the 15th, will bring with it fierce autumnal thunder storms, high gales over the lake regions, snow squalls and change to much colder. "Lest we forget," Seer Hicks continues right along with these dire forebodings. He says the autumnal and Mercury periods will extend from the 17th to the 22d, when storms, lightning and thunder and autumn rains will knock down what few chestnuts have been left in the burs from the thousand and one hunters who have thrashed every tree within a radius of 50 miles. We are to have some snow and sleet storms, too, which Rev. Mr. Hicks says will endanger wires and make telephone subscribers angry and operators sassy. After this long stress of foul weather, extending to the 24th, fair weather as a natural sequence, will follow. As the month goes out the weather will grow warmer, but snow in the western extremes may be expected.

Children Cry
FOR FLETCHER'S
CASTORIA

BALTIMORE'S BEST STORE

Hochschild, Kohn & Co.

HOWARD AND LEXINGTON

TAILORED SUITS AT $15.00
NEW FALL MODELS ARE READY

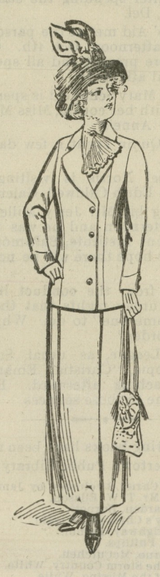

The illustration shows one of many attractive styles. It has always been our fixed policy to produce $15.00 tailored suits that were far above the average, and this season we feel that we have succeeded in realizing our ideal. Materials are of higher quality, and the little details of fit and finish are more perfectly carried out, than in any other suits we have seen at the price.

The model sketched is of hard-twisted serge, in black or navy blue, and is severely plain-tailored—a model which is the very best test of workmanship.

Coat is in the new length, semi-fitted, and has mannish collar and rever, finished with white vest edging. Every seam in this coat is hand-turned, so that not a stitch can be seen. The lining is of guaranteed satin.

Skirt is gored, and while narrow in appearance, has inverted pleats at foot which give the wearer abundant room for comfortable walking.

Other new models in tailored suits at $18.75, $25.00 and on to $75.00. We will be pleased to send descriptions of any or all, on request .·.

FREE DELIVERY of Purchases of $5.00 or over

¶ Where the goods are mailable in one package, they will be sent postpaid to any part of the United States.
¶ Where the goods are not mailable, we will deliver free to the nearest freight or express office in Maryland, District of Columbia Delaware, Pennsylvania, Virginia, West Virginia or New Jersey

Hochschild, Kohn & Co.

Howard and Lexington Sts. BALTIMORE, MD.

The Nation's Eyes Are Turned Toward the Farm

Life on the farm is no hardship in these days, when conveniences of the city brother may be enjoyed, and the greatest of these is the

Bell Telephone

In his spare time the farmer may construct his own rural line. His natural knack is all that is needed; his time the only cost. The earlier begun, the earlier the benefits.

Write Today for Booklet.

DIAMOND STATE TELEPHONE CO.

J. H. NICHOLS, Agt, Chestertown, Md.

Guth

Into these candies enter the best ingredients and twenty-five years of experimenting in blending them.

The result is that they are the most delicious and dainty candies in America.

Sold only by us in original sealed packages,—always fresh.

SOLD BY

Stam Drug Co.

Chestertown, Md.

FALL EXHIBIT
AT
M. Kramer's Up-To-Date Store

OUR Fall and Winter Stock is now complete. We have endeavored to make our Fall Display the best ever exhibited in Rock Hall, in Style, Quality and Quantity. You are cordially invited to call and look over our entire line. You will be agreeably surprised and it will be a pleasure to us to show you.

LADIES' New Fall
Suits
Skirts
Coats
Shirtwaists
Underwear
Sweaters
Gloves

STYLISH SUITS FOR MEN
in the latest shades of Brown, Grey, Blues and Blacks, at astonishig low prices· from
$6.00 to $15.00
Our TAILORED SUITS, 500 styles to select from; from
$12.50 to $35.00

MEN'S New Fall
Suits
Overcoats
Pants
Sweaters
Gloves
Rub'r Boots
Underwear
Neckwear

GIRLS New Fall
School Dresses
School Shoes
Sweaters

BOYS SCHOOL SUITS
You want them good and strong, and we have them from
$2.00 to $7.50
Our $3.50 Boys' Suits, with two pairs of pants, is a winner.

BOYS' New Fall
School Suits
Dress Suits
Overcoats
Caps
Knee Pants

In our Shoe Department you will find the best that money can buy, from $1.25 to $4.00 per pair, such as
King Quality
All America
Signet
May Fair
Brands that will speak for themselves.

STYLISH SUITS FOR LADIES
We take special pride in our new line we have just put in. Ladies' Fall Suits, ranging in price from
$5.00 to $12.50

LADIES' LONG COATS
The newest thing in Reversable Cloth, in all shades.

Fall Hats
The very latest in Derby's.
The New Rough Hats.
All shapes in Soft Hats. Variety equal to any exclusive Hat Store; from
50c to $2.50

SKIRTS AND WAISTS—we have them in the newest styles that will be sure to please.

M. KRAMER, : : : : ROCK HALL, MD

STOCK MICHELIN TIRES

Look for this Sign on Leading Garages

You cannot know what a good tire is until you try a Michelin properly inflated

IN STOCK BY

Graham & Clements, Chestertown, Md

A BUSINESS and Shorthand School established in 1886, that has more than 225 GRADUATES WITH 2 CONCERNS and that has received 126 STUDENTS FROM 33 FAMILIES must be a GOOD school.

THE BEST-TO-BE-HAD IN BUSINESS TRAINING

Goldey College

IN SESSION THROUGHOUT THE YEAR

¶ 700 students annually from many States and the West Indies.
¶ Individual instruction. Expert Teachers. Excellent equipment. Moderate charges.
¶ 68 PAGE ILLUSTRATED CATALOG gives interesting and complete information. Write for it to-day—it's free.
Address: GOLDEY COLLEGE, Wilmington, Del.

"The News" ONE DOLLAR PER YEAR IN ADVANCE

Stavely & Bowers
LYNCH, MD.

Large Lumber Yard & Hardware Emporium

BUILDING MATERIALS
Va. and Ga. Flooring, Va. and Ga. Framing, Va. and Cypress Siding, Va. and Cypress Dressed Boards, Cypress Fencing, Virginia Fencing, Virginia Barn Boards, Shingles, Shingling Laths, Plaster Laths, Sash, Doors, Blinds and Frames.

PAINTS AND LEADS
John W. Masury & Son's Paints and Leads.
John T. Lewis & Bro.' Paints and Leads.

WIRE FENCING
American Wire Field Fence Nos. 1,047, 1,041, 939.
American Garden Fence Nos. 1,948, 2,053, 2,158.
Wire Staples and Barbed Wire and Brace Wire.

All Kinds of Hardware
Farm Gates kept on hand
All Kinds of Roofing
Lime by the Barrel
Cement and Hair

We have recently added a Blacksmith and Wheelwright Department and we are ready to do all kinds of Blacksmithing and Repairing.

Stavely & Bowers
LYNCH, MD.

Why Not Insure Your Property
IN THE
Mutual Fire Insurance Co.
Of Kent County.

During the past 5 years it has paid to its members whose policies have been discontinued over $24,000,00
It has paid losses over 22,000,00
And at the same time has increased its assets over : : : : 14,000.00
Its members are saving from 30 to 50 per cent. of premium paid.

THOMAS W. ELIASON, Prest.
GEO. B. WESTCOTT, Sect'y.

DIRECTORS

Alday Clements, James A. Casey
James H. Baker, Jeff. D. Bacchus
Samuel Vannort, R. G. Nicholson
E. S. Valliant, L. C. Meginnis
E. W. Emory, Fred. G. Usilton
Geo. B. Westcott, Thos. W. Eliason

LUMBER

Shingles, Pickets, Cypress Fencing, White Pine Barn Boards, Dressed White Pine Board, Georgia Pine Frame Stuff, Virginia Pine Frame Stuff, Virginia and Georgia Pine Flooring, Juniper Pickets for Wire Fences, Locust and Cedar Posts for Farm Fencing.

For Sale by

THOMAS W. ELIASON
CHESTERTOWN, MD

I CAN SELL YOUR FARM.

I have many calls for Farms and Country Properties. If you want to sell write for terms and descriptive blanks.
If you want to buy a farm in any part of the state I will send you my list on request.

J. LELAND HANNA,
Real Estate Broker,
a16 822 Equitable Building, Baltimore, Md.

©Maryland State Archives, msa_sc6000_9_1-0744.jpg