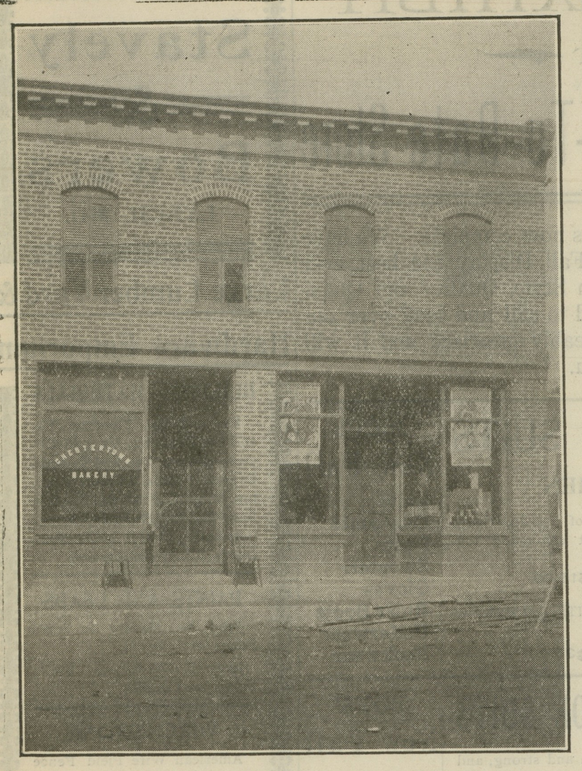

The W. L. Fowler Building.

The first brick structure to be erected in the burned district. It is occupied by W. L. Fowler, paint and paper store and as a residence. The new bakery managed by Mr. Stinchecomb occupies one side. A concrete stable is in the rear of this building.

Main Street Phone 197S | MAX ALEXANDER | Main Street Phone 197S

Rock Hall's Leading Department Store

House Furnishing Goods

Shoes, Furniture, Dry Goods,
Millinery, Carpets, Notions,
Rubber Goods, Mattings, Corsets,
Trunks, Rugs, Hosiery,
Clothing, Groceries, Gloves,
Paints, Ropes and Twine, Underwear.

Ladies' Skirts, Wrappers,
Children's Dresses

MAX ALEXANDER
ROCK HALL, - - MARYLAND

A BUSINESS and Shorthand School established in 1886, that has more than 225 GRADUATES WITH 2 CONCERNS and that has received 126 STUDENTS FROM 33 FAMILIES must be a GOOD school.

THE BEST-TO-BE-HAD IN BUSINESS TRAINING

Goldey College

IN SESSION THROUGHOUT THE YEAR

700 students annually from many States and the West Indies.
Individual instruction. Expert Teachers. Excellent equipment. Moderate charges.
68 PAGE ILLUSTRATED CATALOG gives interesting and complete information. Write for it to-day—it's free.

Address: GOLDEY COLLEGE, Wilmington, Del.

EVERY THINKING FARMER AND STOCK RAISER WANTS THE FEEDS THAT GIVE BEST RESULTS

We sell specially prepared, highest quality Cow, Swine and Horse Feeds at lowest possible prices.

Our Feeds will keep your stock in the best condition.

LET US TEACH YOU HOW TO SAVE MONEY

WE WANT TO QUOTE YOU ON
HAY, GRAIN AND MILL PRODUCTS

Burr Ground Corn Meal, Hominy, Buckwheat Flour,
Poultry Feeds and Supplies, and Special Mixture Fertilizers.

UNITED STATES CREAM SEPARATORS

Write for Price List—it will astonish you.
All orders of 500 pounds or over at wholesale rates.

J. J. GEORGE & CO. 109 MARKET PLACE BALTIMORE, MD.

Members of Baltimore Chamber of Commerce — Consignments of Grain, etc., solicited

"THE NEWS" Has The Largest Circulation Of Any Paper In Kent County—TRY IT NOW

ROYAL BAKING POWDER

Absolutely Pure

Economizes Butter, Flour, Eggs; makes the food more appetizing and wholesome

The only Baking Powder made from Royal Grape Cream of Tartar

DEATH'S DOINGS.

Mrs. Mary B. Bogle, widow of the late Robert Bogle, died at her home on Eastern Neck Island last Sunday aftern oon aged 65 years. She is survived by one brother, Mr. Robert Wickes, and two sisters, Mrs. Romie Strong and Mrs. Jack Ruth. Funeral services were held Wednesday afternoon at St. Paul's Church conducted by the rector, Rev. Dr. Sharp. The pall bearers were: Messrs. Richard B. Willson, Eugene Willson, George Beck, Dr. W. O. Selby, A. A. Harris and Elwood Strong. Undertaker, Charles L. Dodd.

Mr. William Myres, aged 77 years, died Monday morning at 2 a. m. Sept. 25th, 1911, of Uremie Coma, after a short illness. Mr. Myres had spent his whole life in upper Kent and only left there August 28th, 1911, to go to Homosassa, Florida, to make his future home with Mr. Walter Truitt, who is connected with The Atlantic Coast Line R. R. at that place. The deceased has a large circle of friends in Kent, particularly in and around Millington, has one brother John Myres who lives near Blackiston's Church. He was highly respected by all who knew him and an example of truth and honesty. Interment at Homosassa, Fla.

ROCK HALL NOTES.

Sanctification by means of the Truth, was the theme of a sermon full of pith and power delivered by Rev. Mr. Corkran at the M. E. Church Sunday morning. His text was John 27: 19. The reverend gentleman made the significance of sanctification so plain, that "way-faring men though fools could enter therein."

Rally Day will be observed by the M. E. Sunday School tomorrow (Sunday) vening.

The St. John's Fair and Supper was quite a success.

The indications are that the M. E. festival last night and this evening will also be a big success.

"My Uncle from Japan" at Jr. Hall on Thursday evening of last week was quite a take, with a large attendance from far and near.

Officer Culley is rapidly thinning out the dog population of this town, having killed six and caused the tranportation of eighteen. Good work. Sorry he can't go beyond the town limits in his crusade against dogdom.

The officer also believes he has a sure remedy for the hog disease as follows:—one spoonful of Babbitts concentrated lye in a pail of swill, this for two hogs.

The hog disease has extended to all points of this section and it looks now that there will be scarcely a hog killing in this town and vicinity this fall. Mr. John Brice lost 12 last week. Mr. P. T. Hendrickson, we hear, will ship all his hogs to market this week. It required 23 bushels of corn per day to feed his hogs and this is more than he cares to stand for with the probability of the plague reaching his farm. So far he has seen no appearance of the disease.

Nelson Ryan was run down by a team on Saturday night while in company with other young men and sustained an injured arm. Doctor Schwatka rendered attention. The injury is not serious.

Sugar and coffee seem to be on the slide down, but as the downward slide doesn't hit this place as quick as the climb-up does, our housewives are not much elated with Thanksgiving so near.

DIED.

On September 29, 1911, Mamie Rebecca (nee Currier) aged 30 years, beloved wife of Joseph M. Dillhofer and daughter of Mary and the late G. T. Currier, of Baltimore. Mr. and Mrs. Geo. Dillhofer, of Chestertown, attended the funeral. She was a sweet, lovable woman.

Farewell dear wife sweet thy rest,
Weary with toil and worn with pain
Farewell till in some happy place
We shall behold thy face again.
'Tis ours to miss thee all our years,
And tender memories of thee keep;
Shine in the Lord to rest, for so
He giveth his beloved sleep.
HUSBAND.

Through all pain at times she'd smile
A smile of Heavenly birth
And when the angels called her home
She smiled farewell to earth.
Heaven retaineth now our treasure,
Earth the lonely casket keeps,
And the sunbeams love to linger
Where our sainted daughter sleeps.
MOTHER-IN-LAW.

Farewell dear Mamie, but not forever,
There will be a glorious dawn,
We shall meet to part no never
On the resurrection morn.
FATHER-IN-LAW.

H. W. VICKERS, JR., ATTORNEY.

Ratification Nisi.

Emma Clark, Julia N. Clark, Assignees,
versus
Margaret A. J. Stephens et. al.

In the Circuit Court for Kent County in Equity. No. 1468.

ORDERED, this 6th day of October, 1911, by the Circuit Court for Kent county in Equity, that the Auditors Account and Report, stated and reported by Lewin W. Wickes, Auditor, in the above entitled cause, be Ratified and Confirmed, unless cause to the contrary thereof be shown on or before the 30th day of October next;—Provided, a copy of this Order be inserted in some newspaper printed and published in Kent county, once in each of two successive weeks before the 23rd day of October next.

JAMES T. DIXON, Clerk.

True Copy—Test:
JAMES T. DIXON, Clerk.

Oct. 7, 1911—2t.

CHURCH NOTES.

Bishop Adams delivered one of his characteristic discourses on "Compassion" in Emmanuel Church, Chestertown, last Sunday evening.

Sunday was roll-call day in Christ M. P. Sunday School and 159 scholars answered to their names. A verse of scripture was used as a response to the name by most of the scholars and it proved quite an interesting occasion. Miss Flora Wheatley sweetly sang "When the Roll is Called Up Yonder," the audience singing the chorus. The attendance banner was awarded the bible class. Beautiful souvenirs in the shape of bells were given the girls and drums to the boys. Next Sunday will be Missionary Day in the school.

Dr. F. T. Little preached a strong sermon Sunday evening on the theme, "Holding Fast."

The meetings that have been in progress for the past week at Galena, Kent county, Md., will continue all day Sunday Oct. 8th, Rev. A. E. Blann and Rev. W. F. Wiggins will be in charge.

Chestertown M. E. Church—Rev. L. E. Barrett, D. D., pastor. Services next Sunday, October 8th, as follows: 10 30 a. m., preaching by the pastor, subject, "Not Condemnation, but Salvation;" 2.15 p. m., Sabbath School and Pastor's Bible Class; 7 p. m., Epworth League Song Service, followed by a short sermon by the pastor, subject, "Reasons Why I Should be a Christian." Young men and women particularly invited to this service—All services and seats free to all. Come and worship with us.

The Rally Day services at the M. E. Sabbath School last Sunday afternoon, were interesting. The singing was in charge of Miss Fannie Stuart, the chorister of the school. A beautiful new Missionary banner, the gift of Mrs. R.F. Parks, a memorial to her son, Chauncey who died a few years ago, was presented to the school in an address by the pastor. Recitations were delivered and the missionary collection amounted to over $61. Mrs. Klinefelter's class secured the banner for the month, being the largest contributor. The room was well filled with an appreciative audience. An orchestra composed of Miss Lillian Matthews, pianist; Miss Daisy Barnes, organist; Messrs. W. Irving Walker and Kemp Bordley, Miss Bernice Clymo, violinists; Jacob F. Thompson, cornetist, discoursed music.

Preaching services in the Presbyterian churches as follows: Westminister at 10.30 a. m., Grace at 3 p. m., Worton at 7.30. Sunday School every Sunday morning at Worton at 10 a. m.

Rev. J. R. Garr, of Calvary Methodist Protestant Church, will preach at Christ M. P. Church next Sunday morning and evening. Rev. E. L. Bunce, of Hallwood, Va., preaches Sunday, October 15th, at both services. Dr. Little, as noted elsewhere, is in Canada.

THE quarterly apportionment of the State aid fund for high schools is $925 for Chestertown and Rock Hall; $604.76 from book fund and $5,434,$5 school tax.

CASTORIA
For Infants and Children.
The Kind You Have Always Bought
Bears the Signature of Chas. H. Fletcher

STILL POND ITEMS.

Miss Verma Krusen and niece, little Miss Mary Kevin, of Philadelphia, spent Monday in our town.

Miss Lillias Walter is spending some time in Baltimore and Brooklyn, Anne Arundel county.

Miss Alice Wood is visiting friends in Baltimore.

Mr. and Mrs. Andrew Eliason and daughter, of Wilmington, Del., visited Commissioner and Mrs. Harry Davis.

Mr. Harry Watkins spent Sunday in our town.

Mrs. Sallie Rasin has returned to her home here after spending the summer at Townsend, Del.

The Ladies' Aid met at the parsonage Wednesday afternoon, Oct. 4th. Quite a number were present and all spent a most pleasant afternoon.

Little Miss Mary Schofield is spending some time with her cousin, Miss Marion Potts, Queen Anne's.

Mr. Mike Quinn spent a few days in Chestertown.

Miss Mabel Norris is visiting her cousin, Miss Edith Caldwell, Galena.

A mad dog bit Mr. Jerry Miller last Thursday afternoon and he was taken to the Pasteur Institute, Baltimore, on Friday. We hope there will be no serious results.

We think from the conduct in our town on Saturday nights that there is work for "some one" to do. Why not have better order?

Epworth League, as usual, Sunday evening. Topic, "Christian Emancipation." Preaching afterward. Everybody welcome to these services.

THE following books have been added to the Chestertown Public Library:

Life of Jesus Christ, 3 volumes, by James Tissot, the gift of Mr. T. W. Eliason.
The Secret Garden, Burnett.
Mother Carey's Chickens, Wiggin.
The Broad Highway, Farnol.
The Conflict, Phillips.
Mary Midthorne, McCutchen.
The Tess of the Storm Country, White.
The Valley of the Missing, White.
Queed Harrison.
The Iron Woman, Deland.
Kennedy Square, Hopkinson Smith.
The Ne'er-Do-Well, Beach.
The Glory of Clementina, Locke.
The Land of Long Ago, Hall.
A Weaver of Dreams, Reed.
The Winning of Barbara Worth, Wright
The Sick-A-Bed Lady, Abbott.

These are the gift of the "Married and Single Men's Baseball Club."

The Bank That Pays
FOUR PER CENT
On Time Deposits

ONE YEAR'S RECORD

The Peoples Bank was just one year old on September 1st, and the sworn statements, published during the twelve months, show an unprecedented record for growth and progress, to wit:

Sept. 1st, 1910	$ 15,228 21
Nov. 10th, 1910	51,014 35
Jan. 7th, 1911	57,637 10
Mar. 7th, 1911	70,812 75
June 7th, 1911	83,186 77
Sept. 1st, 1911	123,248 96

This steady and rapid growth is expressive of public confidence in the management, stability and safety of the institution, and exhibits a condition most gratifying to every officer, stockholder and friend of the bank.

The Peoples Bank is now occupying its new quarters in the new Maul building, opposite Kent Square.

A cordial welcome to all.

Every accomodation given customers, large or small.

Four per cent. interest paid on Time Deposits.

THE PEOPLES BANK
OF CHESTERTOWN, MD.

DIRECTORS:

Dr. H. B. Simmons, President	A. Parks Rasin, Cashier
William M. Slay, Counsellor	L. Bates Russell, Vice-President
Capt. Daniel Hill	John N. Bennett
W. Irving Walker	John C. Davis
William T. Brown	Howard F. Owens
William G. Smyth	James S. Bradley

Banking House in Maul Building

Shoes That Are Different

Designed expressly for us by foot fashion experts. Make your selection of
BUTTON MODELS
LACE MODELS and
SNAPPY SHAPES

The latest in leathers. Gym. Shoes, Polishes, Brushes, Etc., Etc. : : : : : :

C. C. JONES, "THE SHOE MAN"
Chestertown, - - Maryland

H. F. JEFFERSON & BRO.
THE LADIES' STORE
CHESTERTOWN - - MARYLAND

Ladies and Misses

Would you wear the same exclusive styles that are seen this season on Broadway, in New York, and State street, Chicago? And at prices that are about one-half what they pay?

Of course you would! And you will, too, if you come to our store and let us fit you with a pair of those CLASSY J. & K. SHOES.

A Cure for Corns and Aching Feet:
The J&K Shoe for Women
We Sell the Shoe—The Cure is Free.

(THEY "FIT THE ARCH")
CARRIED IN ALL LEATHERS.
$3.00, $3.50 and $4.00 Pair.

Children

If you would try one pair of the SKUFFER SHOES you would say to your playmates and to mother, "No more stiff shoes for me." They are extremely comfortable and will outwear, we believe, any other shoe on the market.

THE MONOGRAM SHOES for fine dress wear are unsurpassed. Come in and see them.

Sweaters

Our line of Sweaters was never so complete as as it is this season.

$5.00 buys a fine all-wool Sweater in white and cardinal in both fancy and plain weaves. Great satisfaction and comfort are realized by investing in one of these fine garments.

Cheaper Sweaters range in prices from 50 cents to $3.50 each.

Dress Goods and Trimmings

The quality and variety of our Dress Goods and Trimmings are extraordinary for the "Country Store." You would be surprised to know that the same goods you are buying in the city can be purchased right here at Jefferson Bros. We often have positive evidence that our prices are as low—and SOMETIMES LOWER—than in the city. Come here and be convinced.

Housewives

Cleaning time is here, and to get the best results you should engage one of our STAR VACUUM CLEANERS. We would be pleased to sell you one.

SALE PRICE, . . $18.00 each
RENT PRICE, . . $ 1.00 day

NOTICE.—As Agents for FOOTER'S DYE WORKS (no better in America) we will have your garments cleaned or dyed in most approved manner.

H. F. JEFFERSON & BRO.
The Ladies' Store
CHESTERTOWN, MARYLAND

©Maryland State Archives, msa_sc6000_9_1-0745.jpg