Kent News.

VOL. 73 — CHESTERTOWN, MD. SATURDAY, OCTOBER 14. 1911 — NO. 21

FALL CLOTHING

A MAGNIFICENT ARRAY OF

FALL AND WINTER SUITS AND OVERCOATS

that will appeal to every man who sees them.

Choice Fabrics, Graceful Shapes, Attractive Colors, in great quantity, quality and marvelous variety.

Now as to Prices:

You will be surprised to learn of such bargains as our prices indicate. It's not what you pay altogether, it's what you get for your money that counts.

In quality of fabrics at each given price, in excellence of fit and stylish cut, in general appearance. Suits and Overcoats excel all others. To prove this we say "see them."

Denny Hoffecker

(Stam's Hall Building)
CHESTERTOWN, - MARYLAND

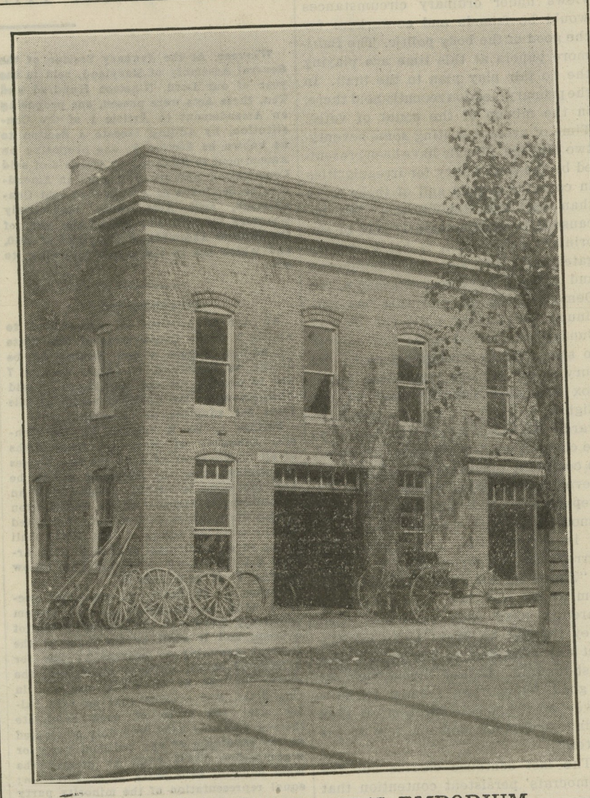

DAVIS & SATTERFIELD'S EMPORIUM

The above is a partial front view of one of Chestertown's biggest business houses which has been built since the fire. It is of brick, two-story, the main building being 50x75 feet, with mill room 24x36. Wheelwrighting and blacksmithing, implements, carriages, wagons, fencing, etc., are the main lines. A large warehouse 32x132 of frame adjoins this large brick structure. It was in Davis & Satterfield's old shops that the big fire originated. They bought another lot near the depot and built an up-to-date and convenient plant.

Davis & Satterfield

CROSS ST., NEAR DEPOT

Timothy Seed

New Crop of Fancy Timothy Seed now in stock, and we are prepared to make prices right. Call and see them or phone your orders.

* *

Fodder Yarn

Fine 21-ounce Sisal Yarn, that runs regular, is not too heavily tarred and the price is low, Come and get it or we make prompt shipment. It is the cheapest yarn in the end.

* *

Barn Red

If you need a good Red Paint for ANY PURPOSE, you will not find one anywhere that equals our Barn Red at the same price. It is absolutely the best to be had for $1.00 per gallon. Some at more money are not near so good. We have it in quarts, half gallons and gallons. Try it. Your friends will recommend it to you. They have used it.

Davis & Satterfield

CROSS ST. NEAR DEPOT

J. ARTHUR BRADLEY
—INSURANCE—
Buildings, Grain Hay, Automobiles, Gasoline Boats, Etc.
OFFICE IN VOSHELL HOUSE
Phone 167 Chestertown, Md.

HARRY L. BOYD,
FIRE INSURANCE
—NEWS BUILDING—
a20-1yr. CHESTERTOWN, MD

JOSEPH N. WHEATLEY & CO.
INSURANCE.
CHESTERTOWN, MD.

WEDDING NOTES.

Miss Georgia Isabel Donaldson, daughter of Mr. and Mrs. D. Frank Donaldson, of Fairview Farm, Hartford, Md., and recently a teacher at Masseys public school, and Mr. Calvin Webster Hendrix, vice-president and assistant manager of th Linganore Copper Company, of Frederick, Md., and son of the late A. W. Hendrix, of Parkton, were married Wednesday evening at 7.30 o'clock in the Methodist Episcopal Church at Hereford. Rev. A. E. Spielman performed the ceremony. The bride wore white crepe meteor, with pearl, silver and silk fringe trimmings, tulle veil and carried a shower bouquet of white roses.

Miss Louise Mooyer, of Baltimore a college friend of the bride, was maid of honor and wore pale blue marquisette over blue satin, and carried pink roses. Dr. J. O. Hendrix, of Frederick, Md., brother of the groom, was best man. Miss Mary Louise Donaldson, a sister, and Webster Brown, a nephew of the bride, carried the flower basket. Messrs. Norris Hendrix, of Parkton, brother of the groom; Joseph Mowell, of Glencoe; Calvin Little, of Annapolis, and Paul Pardew, of Baltimore, were ushers.

After the ceremony a reception was given at the home of the bride.

Mr. and Mrs. Hendrix left for a Northern trip and after October 20 will be "at home" in Frederick.

KLUGH—CARNEY.

George L. Klugh of Millington, Md., and Nellie V. Carney of Wilmington were married Thursday afternoon at 4.30 o'clock at the home of the bride by the Rev. J. R. Bicking, pastor of Eastlake M. E. church. The couple were attended by Miss Hallie R. Lloyd and S. K. Klugh. After a trip north they will live at No. 503 East Sixth street Wilmington.

STEVENS—HARTMAN.

A quiet and pretty home wedding was solemnized near Smyrna, Del., at eight o'clock Wednesday evening, October 4th, when Miss Luvia A. Hartman, daughter of Mr, and Mrs. Harry D. Hartman, was united in marriage to Mr. John H. Stevens, son of Mr. and Mrs. Thomas L. Stevens, near Clayton, Delaware. The Hartman homestead was beautifully decorated for the occasion. The ceremony was performed by the Rev. J. E. Franklin, pastor of the Presbyterian Church, Smyrna, Delaware.

The bride and groom left Thursday morning on the nine o'clock train for a short trip North amid a shower of rice and good wishes.

Mr. Hervey W. White, of Chestertown, and Miss Lillie F. Clayton, of Queen Anne's, were married on Wednesday last by Rev. Louis E Barrett, D. D., at the Chestertown M. E. Parsonage.

Church Recital.—Mr. John C. Thomas and Mr. Walter Charmbury, of Baltimore, who will be the guests of Mr. T. Kemp Bordley on Tuesday, October 24th, will give a recital in the Methodist Episcopal Church on the evening of that date. Both of these gentlemen are from the Peabody Conservatory of Music and are among the foremost of the younger artists of the City. Mr. Thomas, who posesses a beautiful baritone voice, is a pupil of Adelin Fermin and has just completed a course of study at Mr. Fermin's home in Holland. Mr. Charmbury is a talented graduate pianist of the same school of music. The Church extends a most cordial invitation to all lovers of musie to come out and hear this recital. The proceeds will be given to the Missonary Fund of the Church and a generous silver offering will be expected at the door.

MR. WOODALL WEDS.

A romance of a newspaperman and a schoolteacher culminated Tuesday when Mr. Casper George Woodall, an editorial writer for The American, and formerly of Chestertown and Queen Annes, and Miss Mary Elizabeth Galloway, a teacher in a local public school, were married in Richmond, the home town of the bride. This is the second time that Dan Cupid has stuck his arrow to the heart of Mr. Woodall, who is 50 years old. His first wife, who was a Miss Frances Downs, of Queen Anne's, died about 18 months ago.

Mr. Woodall and Miss Galloway met about a year ago, at which time the lady was teaching in one of Baltimore's public schools. Their friendship ripened, and some time time ago it became known that they intended to wed. The young lady went to her home in Richmond several weeks ago and began preparations for the wedding. Mr. Woodall went to the Virginia town several days ago.

According to Mrs. Etta L. Galloway, of 1305 Bolton street, sister-in-law of the bride, the couple wished to keep their wedding quiet.

MRS. PRICE DIES

Mrs. Wilhelmina Price, of Middletown, widow of William Price, died suddenly on Monday of acute indigestion. At the time Mrs. Price was visiting at the home of her son, John Rodney Price, near Warwick, the old Price homestead. Mrs. Price was 77 years old and leaves six children: Misses Mary and Dora, of Middletown; Mrs. Lettie Price, of Philadelphia; William Price, of Middle Neck; John R. Price and Custus Price, of near Warwick, Md. Mrs. Price married William Price at Millington, Md., in 1860. Mr. Price died in 1896. Mr. and Mrs. Price removed from the home farm to Middletown a few years before his death and Mrs. Price has lived in Middletown since that time. About two years ago Mrs. Price had a bad fall, breaking her hip, and since that time has had to walk with a crutch.

NOTICE.

We, the undersigned, do petition to the Honorable Board of Commissioners to lay down a public road thirty-five feet wide through the lands of W. J. Coleman, commencing at the road leading from Betterton to Barnard, and running through to the bay shore at a point known as "The Branch," where we can have a public landing; the land for the road to be given by W. J. Coleman.

J. H. O. STOKES,
JAMES S. HARRIS,
HARRY WILLIS,
A. H. SUPLEE,
C. R. CREW,
and Others.

oc14-3t

ROCK HALL BROOM FACTORY.

I have purchased the Rock Hall Broom Factory and wish to let the farmers and others know that I am in a position to handle their broom straw in large or small lots and will make it up for one half or buy the straw from you. Come see us or write us.

FRANK I. PARSONS,
Rock Hall, Md.

oct7-3m.

SEWING MACHINES.

If there is any kind of a Sewing Machine in Kent county not giving satisfaction, advise me by letter or phone and it will be adjusted at once. Authorized agent for THE SINGER and WHEELER & WILSON SEWING MACHINES. Twenty years experience with Singer Co. Needles, Parts and Repairs for all makes.

A. H. SUPLEE,
Betterton, Md.

sep30-4t.

FOR RENT FOR 1912.

THE BRICK DWELLING AND STABLES on Main street, Chestertown, now occupied by J. E. Ferguson, for rent for 1912. House has all modern conveniences.

Apply to THOMAS D. FRANCE,
Chestertown, Md

ag19-tf

Millions of Dollars

Are saved annually on commercial fertilizers by the use of Crimson Clover.

Bolgiano's Gold Brand Crimson Clover

Bolgiano's Crimson Clover Seed is exceptionally fine. It has large, well-matured, plump, bright golden berries. Crimson Clover saves fertilizer bills and increases the farmers' incomes millions of dollars. Sown liberally either alone or at the last workings of corn or cotton, it makes the land rich both in nitrogen and humas or vegetable matter and puts the soil in the best possible condition for the crops which follow. It also makes a ne Winter Cover Crop. A Good Early Forage Crop, An Excellent Grazing Crop and a Splendid Soil Improving Crop. It wonderfully increases the yield of crops which follow. If you want the best field seed of any kind, always insist on getting Bolgiano's "Gold" Brand "Standard" Clovers and Grasses.

WE OFFER ENORMOUS STOCKS OF Winter Vetch, Timothy Seed, Red Clover, Alfalfa, Alsyke, Red Top or Herds Grass, Fancy Seed Wheat, Pure Kentucky Blue Grass Orchard Grass, Fancy Seed Rye, Va. Gray Winter Oats, Tall Meadow Oats Grass, Millet, Permanent Pasture Mixtures Dwarf Essex Rape, Cow Horn Turnip, Seven Top Turnip and Onion Sets.

NOTICE—Send 2c stamp and name of this paper for a 10c packet of King of the Mammoth Pumpkin Seed Free.

If your local merchant does not sell Bolgianos Trustworthy Seeds, write us direct, we will tell you where you can get them.

J. BOLGIANO & SON,
ESTABLISHED FOR 98 YEARS.
Baltimore's Greatest Seed House,
Pratt, Light and Ellicott Sts.,
BALTIMORE, MD.

Lofland & Culp

Respectfully Call Your Attention to the following line of

HEATERS,
COOK STOVES,
and RANGES

Spears "Old" Golden Sun F. P. Heaters
Sheppard's Excelsior F. P. Heaters
Bartlett & Hayward's " "
all fully guaranteed

Sheppard's Rupert Double Heater
Spear's New Illuminator Double Heater
The Belair Double Heater
None better on the market

Round Oak, Wizard, Princess and Sterling Wood Air Tights

Round Oak Chief, Lorain and other makes of Steel Ranges. Sheppard's Excelsior, Magic Ranges and Cook Stoves are unequaled for GENUINE SERVICE and GOOD BAKING.

Don't buy any other make.

CORN BASKETS, GRAIN SCOOPS, HALF BUSHEL MEASURES, ROPE YARN &c, AT LOWEST PRICES

CORRUGATED & TIN ROOFING

Stoves repaired promptly and and cheaply.

Give us a call.

Lofland & Culp

Successors to J. K. Aldridge & Co.
CHESTERTOWN, MARYLAND

ONE CARLOAD OF

"Square Deal" Fence

HAS ARRIVED.

We can now furnish you any size you may want.

A CARLOAD OF

Farm Wagons

due to reach here today.

Graham & Clements

CHESTERTOWN, - MARYLAND

MONEY TO LOAN.
IN SUMS TO SUIT.
S. SCOTT BECK,
Attorney-at-law,
Chestertown
f25-tf.

MONEY TO LOAN,
MONEY TO LOAN ON REAL ESTATE security.
JOHN D. URIE,
ATTORNEY-AT-LAW
nov12.

ISN'T IT

Reasonable?

That a SUIT or OVERCOAT made to your measure will LOOK BETTER, FIT BETTER and holds its SHAPE BETTER than a hand-me-down Suit.

Remember we guarantee to please you—to put a smile on your face that won't come off.

Thursday, Friday and Saturday, Oct, 19, 20 and 21,

we will have a representative of our tailors, HOPKINS TAILORING Co., of Baltimore, Md., at our NEW STORE for the purpose of taking measures for Suits, Top Coats and Trousers.

Remember we GUARANTEE you a FIT to your satisfaction or no sale.

We invite you to look this magnificent line over, whether you want to buy or not—Thursday, Friday and Saturday, Oct. 19, 20, 21.

Vansant & Newsome

Progressive Out-Fittsrs
CHESTERTOWN, MD,

W. S. & A. M. CULP

BUILDING CONTRACTORS

We are General Contractors and Builders for all classes of building frame, brick or stone. The larger part of our business has been the erection of public buildings.

We have our own yard and mill as well as a complete organization of men. Experience and years of study enables us to render efficient service to those who entrust us with their work.

W. S. & A. M. CULP
BUILDING CONTRACTORS
CHESTERTOWN, - MARYLAND

LEWIN U. SKIRVEN, Phone 196A. H STOCKTON STARTT Phone 195A,

J. WALTER SKIRVEN & CO

CHESTERTOWN, MARYLAND.

—DEALERS IN—

ALL LIVE STOCK

We are now booking orders for good open wool Stock Ewes and Stock Heifers

JOHN P. AHERN

MILLINGTON, MD.

Building Materials

I will constantly keep on in stock full supply of material needed in building, such as Georgia, Oak and Native Framing, Doors, Sash, Blinds, Shutters, Porch Posts, Balusters, Newels, Brackets, Georgia and North Carolina Kiln Dried Flooring, Ceiling and Partition; Galvanized Iron Roofing, Nails, Locks and Hardware. Ruberoid and Felt Roofing, Cypress Boards; Plastering Laths, Lime, Cement, Brick and Hair.

Hard & Soft Coal

UNDER COVER.

The Best Big Vein Georges Creek Soft Coal always on hand. This coal will not clinker and is the best steam and blacksmith coal on the market. Try it once and you will use no other.

BALED HAY kept constantly on hand.

BRICK, LIME and HAIR.

A full line of PUMPS carried.

INSURANCE

against FIRE and LIGHTNING in first-class companies.

JOHN P. AHERN
MILLINGTON, MD.

TURNER & SON

BETTERTON, - - MARYLAND

LUMBER, COAL and BUILDING MATERIALS OF ALL KINDS

FALL FERTILIZERS

BAUGH'S BRANDS
LAZARETTE BRANDS

Reliably known by the farmers of Kent county.

TURNER & SON

BETTERTON, - - MARYLAND

FOR RENT.

The STOREROOM on High street formerly occupied by the late Jos. W. Edwards, as a harness store, possession given at once.

Also the STOREROOM and DWELLING adjoining the above now occupied by Mr. Robert Smith. Possession given January 1st, 1912. For terms and particulars apply to

MRS. AMANDA M EDWARDS,
Chestertown, Md.

s23-tf

THE

MILLINGTON BANK OF MARYLAND

Has never lost a dollar since it began business and has not a bad debt on its books.

We work on safe lines and never speculate. We want our people to help us build up our town and community by depositing with us.

Don't send your money to other towns. Help your own people. Our record guarantees YOU ABSOLUTE SAFETY.

JOHN P. AHERN, PRESIDENT.
ISAAC GIBBS, VICE-PRESIDENT.
JOSEPH MALLALIEU, CASHIER.

DIRECTORS

JOHN P. AHERN, SPENCER MERRICK,
ISAAC GIBBS, JOSEPH MALLALIEU
JOHN S. NEWNAM, JOHN H. WEIST,
R WESLEY MOFFETT, THOMAS C. ROE
R. F. POWELL.

DON'T forget the mass-meeting in Chestertown next Friday. All who attend will hear some good speaking. Make your plans to be there.

GOV. CROTHERS IN KENT

Gov. Austin L. Crothers, Maryland's peerless governor, will be at the Galena Tournament on Wednesday afternoon week, October 25th, and speak at 2 p. m. Be sure and hear him. It is to be a big occasion. See notice elsewhere.

COURT NEXT WEEK

The October Term of Court will convene next Monday. The jury, heretofore announced, being as follows:

James E Hurlock	John Brice
James B Stevens, Jr	James A Casey
Harry Holt	Edgar P Beck
Charles S Porter	Joseph S Clark
Curtis E Crane	Joseph M Norris
Charles S Smith	George R Parrott
Walter T Morris	Walter H Hadaway
Richard W Comegys	D Webster Hill
Thomas W Trew	W Finley Collins
L Rochester Vansant	Eugene H Bonwill, Jr
James T Crew	Theodore Dempsey
Neal Wilson	A Leon Brown
George L Bowers	Harry Rash
Wm B Plummer	David B Ford
T Benj Durding	Philip G Wilmer
Harry T Richardson	R A Shallcross
Joel H Smith	Wm H Bonwill
Thos S Bordley	Adam F Huey
Thos J Dunn	Robert Moffett
E B Pennington, Jr	Kinggold Jones
Milbourne A Toulson	Chas H Jefferson
R N C Ayres	Augustus H Malsberger
Alfred T. DeShane	James W Lambert
Henry Rosin	George W Rash

In the case which was tried at the May term of the Easton Court of Griffith & Boyd Co. vs. R. F. Parks & Son, for breach of contract, in which the jury rendered a verdict of $1800 in favor of Griffith & Boyd Co., Messrs. R. F. Parks & Son have taken an appeal. The case will be argued at the present October term of the Court of Appeals.

Among the cases on the trial docket are these: Charles M. Brown vs. County Commissioners; Catherine Duffy vs. Joshua A. McCleary; L. R. Vansant, executor, vs. Thos. Pennington; Marion Downey vs. The Phœnix Insurance Co., of Hartford; J. Calvin McClintock vs. J. Page Gale; Wm. F. Clark vs. Pennsylvania Railroad Co.; J. C. McClintock vs, Charles B. Jester; W. E. B. Faithful vs. Pennsylvania Railroad Co.; H. E. Perkins vs. Bowery Mission and Young Men's Home; Thos. D. France vs. P. B. & W. Railroad Co.; Benj. F. Jarvis vs. Caleb and Elsie M. Jarvis; B. S. Sutton vs. Pennsylvania Railroad Co.; Howard Turner, endorsee, vs. A. J. and Varina B. Hackett; John H. Dillon vs. County Commissioners of Talbot.

There are ten cases on the appeal docket.

SUPPER.

The Ladies' Mite Society of Worton Presbyterian Church will hold a Supper in the Supper Room of the church SATURDAY, OCTOBER 28th. A fine supper promised. oc14-3t

SUPPER AND FESTIVAL.

A Supper and Festival will be held in Piney Neck M. E. Church on the church green on FRIDAY and SATURDAY, OCT. 13th and 14th, 1911. All invited to come help. s23-3t

FESTIVAL.

The Ladies of the Kennedyville Methodist Protestant Church will hold an Oyster and Poultry Supper in Weer's Hall on SATURDAY, OCTOBER 21. oc7 3t

SUPPER AND FESTIVAL.

The Ladies of Lynch M. P. Church will have a Supper and Festival at the house of Mr. James W. Chapman, near Lynch, on SATURDAY EVENING, OCTOBER 14. We have a nice place, plenty of room, and will serve a good supper. Come and have a good time. oc7 2t

FESTIVAL AND SUPPER.

Wesley Chapel ladies will hold their annual Supper at the usual place at the church, on SATURDAY, OCTOBER 28. Oysters in all styles, roast pig and all the delicacies of the season will be served. oc7-4t

SUPPER.

Sacred Heart Church will hold a SUPPER and BAZAAR on Friday and Saturday evenings, OCTOBER 20th and 21st. All the delicacies of the season will be served. All are invited. o7-3t

SUPPER AND FESTIVAL.

There will be an Oyster and Poultry Supper and Festival at Mowbray M. E. Church (Cliff's) on FRIDAY AND SATURDAY EVENINGS, OCTOBER 20 and 21. A real supper—first table ready at 5 o'clock. oc14-2t

Tournament at Galena.

St. Dennis Catholic Church will hold a Grand Tournament at Galena, Kent County, Md.,

Wednesday, October 25, 1911

beginning at 2 o'clock p. m.

Three prizes will be given. Prominent speakers will be present. Brass band in attendance. Entrance Fee, $1.00. Open to all amateurs in Cecil and Kent who have not won prizes before. For further particulars address any of the following: John T. Quinn, Lindell Beasten, W. Holt Woodall, Dr. E. A. Scott.

A FAIR AND SUPPER will be held the evening of the Tournament and the following evening by the ladies of St. Dennis. o7-3t

POCKET BOOK LOST.

Lost on the road between Noblett's Mill, Still Pond Neck, and Chestertown, on Tuesday, October 10, a BLACK SEAL SKIN POCKET BOOK, containing $51 in money and one check for $20.40. Reward will be given for its return to KENT NEWS Office, or

ARTHUR PRETTYMAN,
Chestertown, Md.

1t

CHANCE FOR BOYS.

Boys here is your chance to make money. Start in the Pigeon Business. $1.00 a pair or 6 pair $5.00. A few White Leghorn Cockrels for sale. apply to

OWEN C. SMITH,
Chestertown R. R. No. 1.

o14-tf

WANTED.

RELIABLE MAN, with horse and buggy. Good contract for right man. Salary and commission.

SINGER SEWING MACHINE CO.,
Easton, Md.

oc14-3t.

ORPHANS' COURT NOTICE.

Notice is hereby given that the Orphans' Court for Kent county, Md., will hold an extra session on THURSDAY, OCTOBER 19th, 1911, during Circuit Court session.

By order of Orphans' Court,
JESSE R. COPPER,
Register of Wills.

1t

©Maryland State Archives, msa_sc6000_9_1-0746.jpg