TOLCHESTER CO.

FALL SCHEDULE

(Weather Permitting)

SASSAFRAS LIVER LINE

IN EFFECT OCTOBER 4, 1911

MONDAYS AND WEDNESDAYS
Steamer will leave Fredericktown at 7 a. m., Betterton 8.15 a. m., Buck Neck 9.30 a. m., Worton Manor at 9.30 a. m., Tolchester at 10.15.

TUESDAYS AND SATURDAYS
Steamer will leave Baltimore at 2.45 p. m. for all of the above landings.

P. S.—Port Deposit Line Steamer also stops at Worton Manor on Thursday.

PORT DEPOSIT LINE

IN EFFECT OCTOBER 4, 1911.

MONDAYS, WEDNESDAYS, THURSDAYS and FRIDAYS Steamer leaves Baltimore at 2.45 p. m., for Tolchester, Betterton, Havre de Grace and Port Deposit. Stops at Worton Manor on Thursdays.

TUESDAYS, THURSDAYS, FRIDAYS and SATURDAYS Steamer will leave Port Deposit at 7.00 a. m., Havre de Grace 7.30 a m., Betterton 8.45 a. m., Worton Manor (Friday) at 9.15 a. m., Tolchester at 10.15 a. m.

For further information apply to agents at different Wharves, or

TOLCHESTER COMPANY,
08-tc Pier 16 Light St., Baltimore.

Maryland, Delaware & Virginia R. R. Co.

CHESTER RIVER LINE.

Schedule In Effect Sept. 25th, 1911.

Steamer will leave Baltimore Pier 7, Light St. wharf Tuesday, Thursday and Saturday at 11 a. m., weather permitting, for the following points:
Rock Hall, Queenstown, Bogles, *Spaniard's Point, Cliffs, *Indiantown, *Ashland, Quaker Neck, Booker's, *Riverside, Rolph's, *Piney Grove, arrive Chestertown 5.30 p. m.
*Stops on signal.

Returning, steamer will leave Chestertown for Baltimore Monday, Wednesday and Friday at 8.00 a. m. weather permitting, stopping at the above landings arriving in Baltimore about 2.00 p. m.

Steamer will leave Baltimore, Pier 7 Light St., weather permitting, Monday, Wednesday, and Friday, at 6.00 p. m., stopping at: Bogles, Cliffs, *Indiantown, *Spaniard's Point, Quaker Neck, Bookers, *Riverside, Rolphs, *Piney Grove, Chestertown, Buckingham, Sprys, Deep Landing, Crumpton.
*Stop on signal.

Returning steamer will leave Crumpton, (weather permitting,) for Baltimore, Tuesday, Thursday and Saturday at 2 p. m., Chestertown, 5 p. m., stopping at the above landings.

This time-Table Shows the times at which steamers may be expected to arrive at and depart from the several wharves, but their arrivals or departure at the times stated is not guaranteed, nor does the Company hold itself responsible for any delay or any consequences arising therefrom.

WILLARD THOMPSON,
General Manager.
T. MURDOCH,
General Passenger Agent. Sept. 23, 1911.

A. W. CARMINE

CHESTERTOWN, - MARYLAND.

PHONE 67—A.

HOSIERY DEPT.
Always lead in hosiery. Ladies white hose have been and are now very scarce. You can find here just what you want in anything; all colors, in Cotton Lisle Thread, all Silk and Half Silk.

CORSETS.
Royal Worcester and Bon Ton Corsets once tried always worn. Nuf sed. 50c to $3.00 pair.

NOTION DEPT.
Always brimming full of the latest novelties of the season.

GROCERIES.
You can always find the very best the market affords at prices as low as the lowest. Try one of our nice lean Hams these warm days they are fine.

COFFEE AND TEAS.
We are headquarters for Coffee and Tea. Try some of our Ceylon Tea for your next ice tea

KOLB'S BREAD.
Kolb's Bread fresh every day; delivered in time for dinner, and you get 18 ounces of the best bread you have ever eaten for 5c.

A. W. CARMINE

Chestertown, : : : Maryland

PHONE 167—A. for your wants.

I HAVE rented the Room under the Voshell House formerly occupied by Mr. Warren C. Hurlock and will be glad to serve the public. Will be open next Monday.

H. KAPLAN,

T. D. FRANCE

(Successor to J. T. Twilley.)

Dealer in Coal, Wood, Lime, Cement and Hay

We have newly stocked our yard and guarantee to please the public both in quality price and delivery and ask a trial. COAL AND WOOD UNDER COVER, which together with LIME HAY, &c., will be delivered in any quantity on rail or water.

THOMAS D. FRANCE,
May-10. CannonSt. Chestertown, Md

COMMISSION CARDS.

JAMES W. JEROME, J. K. B. EMORY
—WITH—
STEVENS BROTHERS,
Grain, Fruit and Produce
COMMISSION MERCHANTS,
226 S. Charles St., Corner Camden Street
BALTIMORE, MARYLAND.

Grain Salesmen: R. Nelson Stevens, J. K. B. Emory, James W. Jerome. Fruit and Produce Salesmen: John L. Corson, Thomas Caddell, C. H. Norris, Antonio Ottaviano. All under the personal supervision of R. Nelson Stevens.

We have the best possible facilities for handling shipments of Fruit and Produce.

References: Merchants National Bank of Baltimore and all Commercial Agencies.

COMEGYS BROWN. R. L. HARPER.
BROWN & HARPER
(Successors to Brown & Stubbs)
Members of Chamber of Commerce,
Grain, Fruit and Produce
COMMISSION MERCHANTS
No, 224 S. CHARLES ST., BALTIMORE.
REFERENCE—Farmers and Merchants' National Bank, or any reputable firm in our city.

—Member Baltimore Chamber Commerce—
EDWARD M. SILLS
General Commission Merchant
217 Chamber of Commerce - - BALTIMORE

I solicit consignments of grain and produce Reference: Merchants' National Bank, of Baltimore, Md., or any Bank of Chestertown, Md

Professional Cards.

DR. HORACE W. NICHOLSON.
EYE, EAR, NOSE AND THROAT.
Room 21. 114 W. Franklin St., Baltimore, Maryland.
Will be at office of Dr. H. G. Simpers, in Chestertown for special work on TUESDAY, AUG. 22nd. At Church Hill, at office of Dr. Coppage, in A. M. and Dr. Dudley's in P. M.

DR. H. C. HUGHES,
—DENTIST—
Office in the "Old TranscriptBuilding," Chestertown, Md., where he can be found every day in the week.

DR. CHARLES R. TWILLEY
GRADUATE OF THE BALTIMORE COLLEGE OF DENTAL SURGERY.
Teeth extracted without pain.
Office on Corner Main and Front Streets adoining my residence.

DR. L. G. SIGLER,
DENTIST.
—IN MILLINGTON—
THURSDAYS, FRIDAYS AND SATURDAYS.
Teeth extracted absolutely painless. j4

CHARLES WALTER
Licensed Sanitary Plumber
Sanitary Plumbing, Pipe and Fittings, Hot Water and Steam Heating.
STILL POND, - - MARYLAND

DR. MERRITT BRICE
MILLINGTON, MD.
Will practice in Millington section and will make obstetrics a specialty. feb18.

ALWAYS OPEN PHONE—GILMOR 751
ANNOUNCEMENT
ERNEST D. BRISCOE
Funeral Director and Embalmer
1820 W. Lexington Street, Baltimore
(Formerly of Galena, Kent County, Md.)

I WISH to inform my friends and the public in general that I am engaged in the Undertaking Business, and those needing the services of an up-to-date Funeral Director will receive prompt and personal attention. Special attention given to Shipping Funerals. Embalming guaranteed satisfactory.

SOMETHING EVERY FARMER NEEDS
Woodpecker Engine

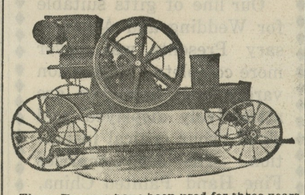

These Engines have been used for three years on oyster dredge boats with perfect satisfaction. I have one in use—would gladly demonstrate.

W. B. STRONG, Agent for Kent
CHESTERTOWN, MD., R. F. D. NO. 4

PALMER GASOLENE MOTORS

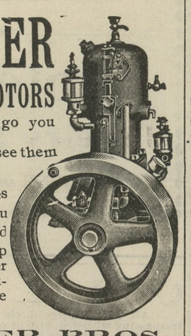

Wherever you go you see them.
Wherever you see them they go!
sizes & styles oth two & fou cycle, m akeand break or jump spark. Oyster Dredge Hoisters. Catalogue free.

PALMER BROS.,
COS COB, CONN.
126 Market Place, Baltimore, Md.
THOS. E. JOYNER, Agt., Rock Hall.

WANTED—Old Newspapers, Magazines, Pamphlets and Books published in or relating to Maryland. Do not destroy them. They may be valuable. Send list of what you have and the cash you are willing to accept. No postals WM. H. MURRAY, 118 Fletcher St., Roslindale, Mass. sep2-tf.

Facts for Weak Women

Nine-tenths of all the sickness of women is due to some derangement or disease of the organs distinctly feminine. Such sickness can be cured—is cured every day by

Dr. Pierce's Favorite Prescription

It Makes Weak Women Strong, Sick Women Well.

It acts directly on the organs affected and is at the same time a general restorative tonic for the whole system. It cures female complaint right in the privacy of home. It makes unnecessary the disagreeable questioning, examinations and local treatment so universally insisted upon by doctors, and so abhorrent to every modest woman.

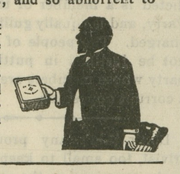

We shall not particularize here as to the symptoms of those peculiar affections incident to women, but those wanting full information as to their symptoms and means of positive cure are referred to the People's Common Sense Medical Adviser—1008 pages, newly revised and up-to-date Edition, sent *free* on receipt of 21 one-cent stamps to cover cost of mailing *only;* or, in cloth binding for 31 stamps.

Address Dr. R. V. Pierce, Buffalo, N. Y.

My Competitors

are trying their best to interfere with my business by asking the manufacturers and wholesalers not to sell me any goods. Why? Because I cut prices. I will not enter any agreement with any other retailer to maintain high prices.

Boots that are the best—and not signing any agreement to maintain high prices—will be sold by me for one dollar less a pair. They are worn by oystermen and trade in general.

We don't wait for next Spring to sell you the heaviest Wool Fleeced 50c Undershirt for 39c but we do it when you need it.

We don't wait for next Spring to advervise Rope Yarn at 5c per lb.
50c Extra Heavy Men's or Ladies Sweaters go at.....39c
$1.50 Men's All Wool Sweaters go at 99c; Children's Undershirts ,5c up.
others sell the same kind for 10c.
$2 Men's Genuine Dickeys Kersey Pants, go at.....$1 25
Ladies Suits and Cloaks, a big supply to select from.

We have the biggest lot of Dress Goods in than ever before and we sell the same goods for very near a half what others sell for. This is the main cry of my competitors. Will have full adv. next week.

FEW GROCERIES

For a limited time we will sell 1 bbl. Patapsco Superlative, Best in the World or Crystal Patent Flour for $5.00 This is only for spot cash.
7 bars Oleine Soap, 25c; 7 boxes Sea Gull Yeast Powder, 25c.
The Best Compound lard 9c, Sugar per lb, 6¾c; Rumfords Yeast Powder, bottle, 7½c; Fat back, 9½c lb; Coal Oil per gal, 7c; And kind 50c Tobacco, lb, 39c; Washing Soda, lb 1c; good Writing Tablets, each 1c; 5c Thimble, 1c; Clothes Pins per dozen, 1c; 1 Paper Pins, 1c; 6 sheets Good Writing Paper, 1c.
Will pay 2c above the market price for Eggs on Wednesday.
Yours for business,

A. COHEN, The Leading Mercant of Kent.

IT PAYS TO USE THEM
ASK A. F. HUEY, MASSEY, MD.,
about the
SWIFT BRANDS OF FERTILIZERS

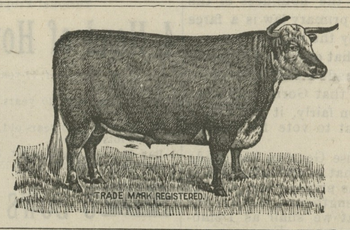

Quality Counts Every Time
SWIFT & COMPANY
Stock Exchange Bld'g, BALTIMORE, MD
IT PAYS TO USE THEM
9Sept—2mos.

Fall Has Come

So Has Our **Line of Clothing**
For Men, Boys and Children in the latest styles and patterns.
A complete line of Furnishings for Men just arrived.
Hats and Caps—A full line.

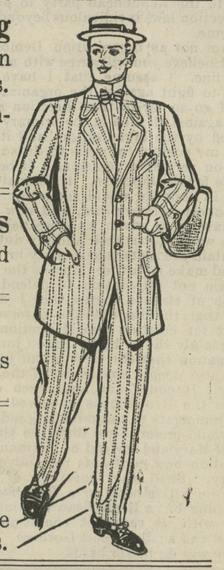

Shoes, Oxfords, Pumps
A full line of the best and most up-to-date.

Spring Dress Goods
A fine assortment for dress and other household use.

Ladies Top Shirts
And Shirt Waists
A beautiful assortment.
Also a full line of White Goods, Laces and Embroideries.

Our Furniture Department
Is complete for the household and on this we can save you from 25 to 30 cents on the dollar.

Mattings, Carpets and Rugs
A bigger and finer assortment than ever before.

Your inspection is cordially invited, come and convince yourself of our RIGHT PRICES and SQUARE DEALING.

H. H. BENEMAN, MILLINGTON, MD.

DEMOCRATIC
Mass-Meeting

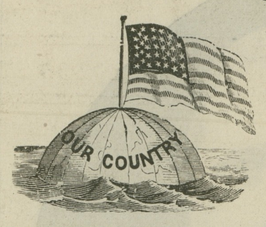

A Democratic Mass Meeting will be held IN CHESTERTOWN,

Friday, October 20, 1911

The State candidates—
HON. ARTHUR P. GORMAN,
EMERSON C. HARRINGTON,
EDGAR ALLEN POE,
and other speakers, will be present. Speaking in the afternoon at 3, and in the evening at 7.30.

A BRASS BAND will furnish music at the meetings.

ROCK HALL NOTES.

Home Piety the best guarantee for Piety abroad, was the subject of a most timely sermon delivered by Rev. Mr. Corkran on Sunday moruing.

The annual Rally Day exercises of the M. E. Sunday School took place last Sunday evening in the presence of a large audience. A fine program was beautifully rendered. The offering for which a lively contest was waged, amounted to more than $50.

The Patriotic Order Sons of America of this place adopted resolutions of condolence on the death of Real Admiral W. S. Schley at their last meeting and transmitted a copy of them to Mrs. Schley.

Mr. J. A. Casey returned from his vacation trip last week. He reports his vacation anything but a resting spell. He took in Philadelphia, Germantown, New York and other points on the map, and was constantly on the go. Upon reaching home he was jammed up with the "string hauls." Nevertheless he says he had a splendid trip and enjoyed it fully. Mrs. Casey and grand-daughter, Miss Hogans, did not return with Mr. Casey, they remaining in Philadelphia, where they could be in close touch with Mr. Casey's daughter, Mrs. D. J. Moore, who is in the Methodist Hospital where she is recuperating from an operation. "Jim" says "a Democrat has no more business lighting in Philadelphia than a fly has to wade in a tar barrel."

Mrs. C. W. Ayres, who has been quite ill for a month past, is convalescent, we are glad to report.

On exhibition at Durding's drug store is a Japanese pumpkin about three feet long, 24 inches in circumference at each end, and six inches in circumference at the center, grown by Mr. Wm. Carter.

The "weather man" couldn't do a meaner thing than he did in handing out such weather as we had Saturday. The ladies of the M. E. Society, however, were not to be worsted in their festival plans. They secured Durding's hall and held forth therein, and succeeded quite well considering the weather conditions.

Wild geese made their appearance in lower Chester river on Friday of last week.

Capt. C. R. Kerr has purchased the stock and fixtures of Mr. Chas. Hamaker on south Main street where he will conduct the mercantile business in the future.

Mr. W. L. Finklestine, of Keller, Va., was a welcome visitor in the I. O. O. F. Lodge on Wednesday eve.

KENNEDYVILLE NOTES.

Progress continues in our village. Mr. Richard Hagerty has the concrete foundation already for a new dwelling house. A car load of lumber arrived Monday, for the new home. Mr. Atwell, rural mail carrier, is having new barn and stables built by Stavely & Bowers.

The tomato packing at Baldwin's factory is over for this season, and shipment has begun.

Our farmers are more than busy getting their seeding done and husking corn.

Dr. Urie and family including Mrs. Urie's mother, and her niece, Miss Parr of Still Pond, took a long journey Sunday in the splendid Ford touring car, taking in some patients along the route places in Queen Anne, returning about dark in the evening.

The many warm friends of Mr. and Mrs. W. M. Clendaniel, are in deepest sympathy with them in the loss last Wednesday of their barn, stables, and other buildings, with a large amount of hay, and about six hundred bushels of wheat, and other things in and about the buildings by fire. They are bearing the calamity bravely and courageously, and new buildings will ere long be going up to take the place of those now in ashes. This life is one of battles and struggles, but it is noble to be brave, trust God and do the right.

Rev. Mr. Mullineaux assisted Rev. J. E. Nicholson a couple of evenings last week in church work, delivering lectures in the two churches of the Crumpton charge on his travels through the Holy Lands and other Bible lands.

Rev. and Mrs. Mullineaux are, this week attending a convention of "Young People's Work" in the Alnutt Memorial M. P. Church, Baltimore.

The Kennedyville M. P. Church will serve in Weer's Hall on Saturday evening, October 21st, an oyster and poultry supper for the benefit of church work. All members and friends of the said church are most kindly solicited to help in the way of provision for the table. It is desired to make this a most enjoyable occasion socially. All welcome. Do not miss it.

Services in the M. P. Church next Sunday as follows: 9.30 a. m., Sunday School, 10.30, Holy Communion and Decision Day, 7 p. m. Song service and brief sermon. Come and worship with us. You are welcome.

Children Cry
FOR FLETCHER'S
CASTORIA

NEW FALL MERCHANDISE

Daily Arrivals of SEASONABLE GOODS

Special Values in
Outings
Ginghams
Flannelettes
Percales, Etc.

Nice Line of Bates' Best Ginghams and Seersuckers, 12½c values, going this week and next at 10c yard.

Outing Flannels, 10c value, going at 8½c yard.

Fruit of Loom Muslin, special value, 8¾c yd.

Nine Quarter Bro. Muslin going at 25c yd.

Cotton Challies, for Quilting purposes, we are selling at 6¼c yard.

SWEATERS! SWEATERS!
For Men, Women and Children. We have them in both wool, cotton and cotton mixed. Children's from 25c up; Men's from 50c up; Ladies from $1.00 to $4.00. We have them in white, green, oxford, pearl, red, maroon, black. Largest Line, Lowest Prices. Come see them.

UNDERWEAR—New stock for Men, Women and Children. We are headquarters on this line of goods.

BLANKETS—Wool, Cotton and Cotton mixed, white, grey and plaids. Prices range from 50c up to $11.00 per pair. Largest line in the county

COMFORTABLES—Cotton, Down and Wool Filled Comfortables, ranging in price from 75c to $10.00.

BED QUILTS (White) from 75c to $4. Fine line

CURTAINS (Lace) in variety. From $1.00 to $3.50 per pair.

CARPETS, MATTINGS,
ART SQUARES, RUGS.
Carpets in Rag, Jute, Ingrain, Brussels and Pro-Brussels. Prices range from 25c to $1.00 per yard.

BOOTS, SHOES and RUBBERS for Ladies, Gents and Children. Large Line, Low Prices.

DRESS GOODS—In variety, embracing Mohairs Serges, Poplins, Silks, etc. Messaline Silk, 36 inches, at $1.00 per yard, in colors and black. Splendid value.

TRUNKS, VALISES, TELESCOPES, DRESS SUIT CASES

In fact, we have a well selected stock, and we are awake to the interest of our patrons. We solicit your patronage.

YOURS FOR BUSINESS,

R. F. PARKS & SON

CHESTERTOWN, - MARYLAND

©Maryland State Archives, msa_sc6000_9_1-0748.jpg