ALWAYS IN THE LEAD

The J. E. Baker Co. Now Offers For Sale

Victor Fine Ground Limestone

THE BEST WAY TO LIME: The United States Government and the Pennsylvania Agricultural Experimental Stations are now recommending Finely Ground Limestone as the best way of applying Lime to the soil. It does not destroy manure, there is no danger of burning your crops, it keeps for years, and can be applied at any time or season.

EASIEST AND CHEAPEST TO USE Comes packed in canvas or paper bags. Can be easily handled, and kept in storage indefinitely, without change or loss. No more laborious slacking, no more choking dust, nor scalding burns. Can be drilled into the soil, or sowed on the surface and harrowed in. Saves half the cost of the old way of applying Lime. Is cheaper and better.

GIVES MAXIMUM RESULTS It has been proved that very Finely Ground Limestone produces, as a fertilizer, the same results pound for pound as air-slaked Lime, or any other commercial fertilizer, and because VICTOR Fine Ground Limestone is the purest, most Finely Ground Limestone on the market, and because it destroys no manure or crop, it gives much better results than any other burned or hydrated Lime made.

☞See your local agent or write.

J. E. Baker Co., : : : York, Pa

CASTORIA

for Infants and Children.

The Kind You Have Always Bought has borne the signature of Chas. H. Fletcher, and has been made under his personal supervision for over 30 years. Allow no one to deceive you in this. Counterfeits, Imitations and "Just-as-good" are but Experiments, and endanger the health of Children—Experience against Experiment.

The Kind You Have Always Bought

Bears the Signature of

Chas. H. Fletcher.

In Use For Over 30 Years.

THE CENTAUR COMPANY, 77 MURRAY STREET, NEW YORK CITY

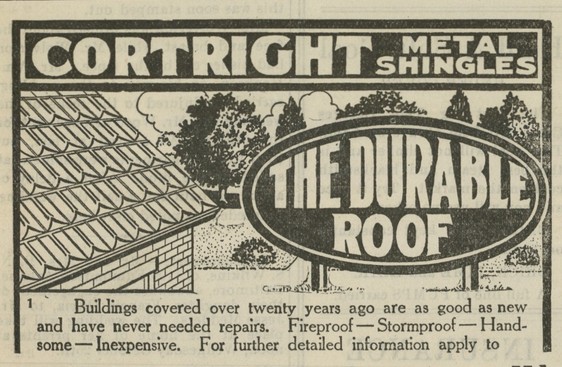

Buildings covered over twenty years ago are as good as new and have never needed repairs. Fireproof—Stormproof—Handsome—Inexpensive. For further detailed information apply to

W. S. & A. M. CULP, Chestertown, Md.

SPECIAL ATTENTION TO TELEPHONE ORDERS

COAL

Of course everybody knows where to buy good clean Coal. The place to buy is from the COAL and WOOD MAN.

Also, Wood, Lime, Hay and Terra Cotta Piping.
Carey's Magnesia Roofing.
Paroid Roofing
Alpha Portland Cement

The Standard of Cements are bought in large quantities and sold exclusively by

J. D. BACCHUS Chestertown, Md.

FRANK A. ROEDER

—With—
LIKES, BERWANGER & CO.,
8, 10 & 12 E. Baltimore St.,
Baltimore, Md.

CLOTHING
TAILORING
FURNISHINGS

Mr. Roeder is well known in this section and will be pleased to personally serve all who honor him with a call sep30-12t

"The News" ONE DOLLAR PER YEAR IN ADVANCE

THE HUB'S BIG DOUBLE STORES, MILLINGTON, MD.

DRY GOODS — MILLINERY

SHOES — CLOTHING. — HATS

Ladies' New Fall

SUITS
SKIRTS
OVERCOATS
SHIRT WAISTS
UNDERWEAR
MILLINERY
GLOVES

Girls' New Fall

SCHOOL DRESSES
SCHOOL SHOES
UNDERWEAR
OVERCOATS
SWEATER COATS

Fall Exhibit!

OUR BIG FALL STOCK IS NOW COMPLETE. It is an exhibit embodying clever conceptions of good tastes and combining all the new style features of the season. It is THE HUB'S FOREMOST EXHIBIT, to which every one is invited to come and look. A SUPERB STYLE SHOW, full of fascinating interest for all Men and Women who like to know what to wear. All the newest and most exclusive suits—faultless in style and beauty and unequalled in quality—are being shown here.

New Fall Suits for Men

Come and see them now while the new styles and patterns are here. Men who recognize the advantages of an early choice are sure to be impressed with our excellent showing of Fall Styles.

$7.50 to $15.00

Stylish Suits for Women

MAGNIFICENT! Rather a strong word to describe our new Ladies' Suits, but nothing more mild would do them justice. It does not matter what price you want to spend for your suit, you'll find just what you want here.

$6.00 to $15.00

Boys' School Suits

You are assured the Best Boys' Clothing made when you buy it at THE HUB. Our Boy's garments are built to stand the extreme hard usage that is sure to come to them, and they never disappoint. If you want your Boys' Clothes to wear better than formerly, buy his next one's here.

$2.00 to $5.00

Our New Fall Shoes

for Men, Women and Chiidren combine all the important features of style, fit and service in footwear. Only a trial will prove that we have the largest and best line of Shoes at very Moderate Prices.

Stylish New Fall Hats

Bring in your head and fit it to one of these New Fall Styles. We take particular pains to get a style that is just right for you. We have a style for every figure and a price for every purse.

50c To $2.50

Men's New Fall

OVERCOATS
SUITS
PANTS
KNIT JACKETS
GLOVES
RUBBER GOODS
UNDERWEAR
HATS

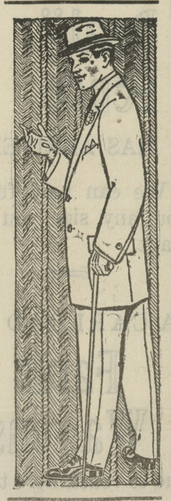

Boys' New Fall

SCHOOL SUITS
KNEE PANTS
CAPS
SHIRTS
UNDERWEAR
OVERCOATS

POLITICAL NEWS FROM BALTIMORE.

IT IS TIME FOR DEMOCRATS TO PONDER.

Baltimore, Tuesday, Oct. 17th, 1911.

Irrespective of local conditions, the relative positions of the Republican and Democratic Parties in the State must be well considered.

The Republicans in a National sense are strongly protectionists, and they are looking and working on all sides to secure the Presidential Election next year for a Republican President, be this President, Mr. Taft or some other one of this party, who will at all times, work with and for the classes instead of the masses, and this comes home to Maryland in a very distinctive way now. Maryland is needed badly in the Republican column, and the by-play that Mr. Goldsborough (selected by one man to be the party standard-bearer, and that man the direct representative of the National Republican Administration) is making is nothing but bait to the end of carrying the State for the Republican Party next year.

No one for a moment thinks or can possibly believe that if the Democrats of the State, stand by their guns, and go to the polls and vote as they should on November 7th, that Mr. Goldsborough will be elected, he does not think so himself, because if he did, he would not make a temporary resignation of the lucrative office he holds to assume the reins again when the election is over, but his object and the sole object of the Republican Party, as seen through clear, political eyes, is to bring the Republican Vote up to a figure so close to that of the Democratic vote at this election, that with very little additional Federal patronage and Federal surveilance, that the Democratic majority, if small, can be overcome in the Presidential Election. Surely no good Democrat desires a continuation of the National Republican regime in this country. Indeed we can hardly conceive under any condition, even the most adverse, that a Democrat in Maryland, with the magnificent record of his party for 40 years in State Government to guide him, can hope to gain anything by going over to the Republican ranks. He will in no way help to clean his party of what might be termed corruption by so doing. If he is a Democrat now, he certainly will not change his inherent political opinions by going over to the Republican Party, and that party has gone on record in this State in the only administration it has had in the last half-century, as being opposed to everything progressive to the State, and its short tenor in authority brought about the most disastrous results in the history of Legislation, as the records of the Legislature will show during the Lowndes administration, and it should never be forgotten that the Democratic Party is the party of the poor man, always looking to and legislating for the interest of the working man. Just the opposite of what the Republican Party has stood for in National Government and in actions throughout the National Government protecting trusts from the time of Hays' Election as President to the present day.

The Baltimore Sun, which has not been friendly to what is known as the organization part of the Democratic Party, recently said that it would have no confidence whatever in any positive benefit from a Republican State Rule,and that what the State went through in its Republican regime from 1895 to 1899, was not a satisfactory experience, and that the very election law on which the reform campaign of 1895 was fought was passed only on the last night of the session in 1896 after a heart-breaking scrimmage against Republican resistance, and would not then have been passed without the help of the Democrats. It should also be remembered that Federal office holders are the dominant power in the Republican Party in Maryland, and that there is not an ounce of reform in the whole outfit, and to put those office holders in absolute control of our State affairs means by the turn of a crank in the City of Washington every iota of independence in Maryland can be squeezed out of the electorate and all the voters of the State made subserviant to the wish of the general government, which is practically doing away with all State Rights.

We do not know whether our friends in the Country Districts have been following the official counts of the ballot boxes as given out in Baltimore City. The differences between the official count and the Grand Jury count with the single exception of the vote between Hughes and McNulty really amounts to nothing, they are not more than the average clerical errors found in the tally sheets of election returns in the Counties. There is another feature, should the State of Maryland be turned over to the Republicans at this time, which must not be over-looked, it would mean the placing of our schools, so dear to the hearts of our people and so necessary for the formation of the character of our future citizens, under Republican control.

All decent people, and those who believe in the sanctity of the law are simply shocked at the action of the Baltimore Grand Jury in its threats as expressed in public through its foreman. Just think of a Grand Juror under the sanctity of his oath, coming out on the forum and saying before his Jury had closed its session it would put the Democratic ring out of business. We consider this extreme partisan criminality. A statement of this sort, shows a foreman of that jury so biased, it would seem almost to make a deep thinking citizen hesitate to accept the result of the jury count if it should be as he predicts. And then, think of the threat of Mr. John B. Hanna, the Chairman of the Republican State Central Committee, when he says that if the ballot in the Wilson Ballot Law Counties, is arranged in any way that is not satisfactory, that he will have prosecutions instituted through the United States Courts and bases his threats on the decision of what is known as the Annapolis case. A case which is in no way like one that would occur from any election violations under the Wilson Ballot Law.

Mr. Hanna evidently forgot that the coming election is a State Election and the United States Courts have no jurisdiction even if there were violations in the Wilson Ballot Law Counties.

We think, with the Hon. Blair Lee, that this is no time for a man to change his party, and that if he is perfectly honest in his desire to have changes for what he may consider is for bettering his party, then he should get down into the ranks of the party and work to the good end because any one leaving the Democratic Party and going into the Republican Party, does not get into a cleaner nest, and naturally the deserter has to go to the bottom and work his way up, and how much easier this is to do amongst one's friends, associates and party workers than in the camp of the enemy.

CASTORIA

For Infants and Children.

The Kind You Have Always Bought

Bears the Signature of Chas. H. Fletcher.

PROCLAMATION

Publication of Proposed Constitutional Amendments.

Whereas, At the January Session of the General Assembly of Maryland, held in the year of our Lord, Nineteen Hundred and Ten, three Acts were passed, one proposing an Amendement to Article 1 of the Constitution, by adding thereto a Section to be known as Section 8; one proposing an Amendment to Section 2 of Article 3 of said Constitution, and one proposing an Amendmen to Section 4 of Article 3 of said Constitution, said Acts being respectively Chapters 253, 303 and 318 of the Acts of the General Assembly of Maryland of 1910, and which are in the words following, to wit:

CHAPTER 253.

An Act to propose an Amendment to Article 1 of the Constitution of this State by adding thereto a new Section, to be known as Section 8, to follow Section 7 and to provide for the submission of said Amendment to the qualified voters of this State for adoption or rejection.

Section 1. Be it enacted by the General Assembly of Maryland (three-fifths of all members of each of the two houses concurring), that the following section be and the same is hereby proposed as an amendment to Article 1 of the Constitution of this State, which said section, if adopted by the qualified voters of this State, shall stand as an additional section to said Article 1, to be known as Section 8, to follow Section 7, of said Article.

Section 8. All State and municipal elections shall be conducted by the system commonly known as the Australian Ballot System, and it shall be the duty of the General Assembly to provide by law for a form of ballot, uniform throughout the State, for use at all State elections in this State, and provide that on said ballot after the name of each candidate thereon who may have been duly nominated as the candidate of any political party or organization, there shall be printed the legal name of said party or organization; equal representation of the minority party among the judges and clerks of election registers or other officers performing similar functions shall not be abolished by the General Assembly unless by a vote of four-fifths of all the members of each house.

The right to be registered as a qualified voter and the right to vote at any State or municipal election in this State shall be limited to the following persons:

First: Every male white citizen not disqualified by the Second or Third Sections of this Article, possessing the qualifications as to age and residence mentioned in Section 1 of this Article.

Second: Every other male citizen not disqualified by the Second or Third Sections of this Article possessing the qualifications as to age and residence mentioned in Section 1 of this Article, who at the time of his application for registration is the bona fide owner of real or personal property, or both, in an amount of not less than five hundred dollars, is assessed therefor on the tax books of the City of Baltimore or of one of the Counties of this State, has been such owner and so assessed for two years next preceding his application for registration, shall have paid and shall produce receipts for the taxes on said property for said two years, and shall at the time of his application make affidavit before the officers of registration that he is the bona fide owner of the property so assessed to him and that he has been such owner for two years next preceding his application.

If any person other than those herein mentioned shall be or become legally entitled to be registered as voters at State Elections in this State, then this section shall be null and void and the General Assembly shall possess the same powers as if this section had never been adopted, and the laws of this State, including the local laws applicable to certain counties thereof, relating to the form of ballot to be used at elections, in force on the first day of July in the year nineteen hundred and ten, shall revive or continue in force until altered by the General Assembly notwithstanding any Acts to the contrary which may have been passed while the terms of this section shall have been in force or while the General Assembly shall have believed or assumed the provisions of this section to be valid.

Section 2. And be it further enacted, by the authority aforesaid, that the aforesaid section hereby proposed as an Amendment to the Constitution shall be at the next General Election held in this State, submitted to the legal and qualified voters thereof for their adoption or rejection, in pursuance of the directions contained in Article 14 of the Constitution of this State, and at said General Election the vote on the said proposed Amendment to the Constitution shall be by ballot, and upon each ballot shall be printed the words, "For Constitutional Amendment" and "Against Constitutional Amendment," as now provided by law, and immediately after said election due return shall be made to the Governor of the vote for and against said proposed Amendment, as directed by said Fourteenth Article of the Constitution.

Approved Apr. 11, 1910.

AUSTIN L. CROTHERS,
(Great Seal) Governor.
A. P. GORMAN, Jr.,
President of the Senate.
ADAM PEEPLES,
Speaker of the House of Delegates.

CHAPTER 303.

An Act to amend Section 2 of Article 3, title, "Legislative Department," of the Constitution of this State and to provide for the submission of said Amendment to the qualified voters of this State for adoption or rejection.

Section 1. Be it enacted by the General Assembly of Maryland, three-fifths of all the members of each of the two Houses concurring, that the following section be and the same is hereby proposed as an Amendment to Section 2 of Article 3, title, "Legislative Department," of the Constitution of this State, and if adopted by the legal and qualified voters thereof, as herein provided, said section shall supersede and stand in the place and instead of Section 2 of Article 3 of the Constitution of Maryland.

2. The City of Baltimore shall be divided into four Legislative Districts as near as may be of equal population and of contiguous territory, and each of said Legislative Districts of Baltimore City, as they may from time to time be laid out, in accordance with the provisions hereof, and each county of the State, shall be entitled to one Senator who shall be elected by the qualified voters of said Legislative Districts of Baltimore City, and of the counties of the State, respectively, and Baltimore City shall be entitled to two additional Senators, who shall be elected at large, by the qualified voters of the said City, and all of said Senators shall serve for four years from the date of their election, subject to the classification of Senators hereinafter provided for.

Section 2. And be it further enacted by the authority aforesaid, that the said foregoing section hereby proposed as an Amendment to the Constitution, shall at the next election for members of the General Assembly of this State, to be held on the Tuesday next after the first Monday in the month of November, nineteen hundred and eleven (1911), be submitted to the legal and qualified voters thereof for their adoption or rejection in pursuance of the directions contained in Article 14 of the Constitution of this State; and at said election the vote on said proposed Amendment to the Constitution shall be by ballot and upon each ballot there shall be written or printed the words "For the Constitutional Amendment" and "Against the Constitutional Amendment," as the voter shall elect, and immediately after said election, due returns shall be made to the Governor of the vote for and against said proposed Amendment, as directed by the said Article 14 of the Constitution.

Approved Apr. 7, 1910.

AUSTIN L. CROTHERS,
(Great Seal) Governor.
A. P. GORMAN, Jr.,
President of the Senate.
ADAM PEEPLES,
Speaker of the House of Delegates.

CHAPTER 318.

An Act to amend Section 4 of Article 3, title "Legislative Department," of the Constitution of this State, and to provide for the submission of said Amendment to the qualified voters of this State for adoption or rejection.

Section 1. Be it enacted by the General Assembly of Maryland, three-fifths of all the members of each of the two houses concurring, that the following section be and the same is hereby proposed as an Amendment to Section 4 of Article 3, title "Legislative Department," of the Constitution of this State, and if adopted by the legal qualified voters thereof as herein provided, said section shall supersed and stand in the place instead of Section 4 of said Article 3 of the Constitution of Maryland.

4. As soon as may be after the taking and publishing of the National Census of nineteen hundred and ten, or after the enumeration of the population of this State under the authority thereof, there shall be an apportionment of representation in the House of Delegates, to be made on the following basis, to wit:

Each of the several counties of the State having a population of eighteen thousand souls or less, shall be entitled to two Delegates; and every county having a population of over eighteen thousand and less than twenty-eight thousand souls, shall be entitled to three Delegates; and every county having a population of twenty-eight thousand and less than forty thousand souls, shall be entitled to four Delegates; and every county having a population of forty thousand and less than fifty-five thousand souls, shall be entitled to five Delegates; and every county having a population of fifty-five thousand souls and upwards, shall be entitled to six Delegates and no more; and each of the four Legislative Districts of the City of Baltimore shall be entitled to one delegate for each one-sixth of the population of the largest county in the State; provided, however, that the representation of Baltimore City in the House of Delegates shall never exceed one-third of the membership of the House of Delegates, and, provided also, that the representation of Baltimore City in the House of Delegates shall never be less than thirty-five in number of the membership of said House of Delegates; and the General Assembly shall have the power to provide by law, from time to time, for altering and changing the boundaries of the existing legislative districts of the City of Baltimore, so as to make them as near as may be of equal population but said districts shall always consist of contiguous territory.

Section 2. And be it further enacted by the authority aforesaid, that the said foregoing section hereby proposed as an Amendment to the Constitution, shall at the next election for members of the General Assembly of this State, to be held on the Tuesday next after the first Monday in the month of November, nineteen hundred and eleven (1911), be submitted to the legal and qualified voters thereof, for their adoption or rejection, in pursuance of the directions contained in Article 14 of the Constitution of this State; and at the said election the vote on the said proposed Amendment to the Constitution shall be by ballot, and upon each ballot shall be written or printed the words, "For the Constitutional Amendment" and "Against the Constitutional Amendment," as the voter shall elect, and immediately after said election, due returns shall be made to the Governor of the vote for and against said proposed Amendment, as directed by the said Article 14 of the said Constitution.

Approved April 7, 1910.

AUSTIN L. CROTHERS,
(Great Seal) Governor.
A. P. GORMAN, Jr.,
President of the Senate.
ADAM PEEPLES,
Speaker of the House of Delegates.

Now, Therefore, I Austin L. Crothers, Governor of the State of Maryland, in pursuance of the provisions of Section 1 of Article 14 of the Constitution of Maryland, do hereby order and direct that a copy of each of said Acts proposing said Amendments be published in at least two newspapers in each of the counties of the State, where so many may be published, in any county where not more than one newspaper may be published, then in that newspaper, and in three newspapers published in the City of Baltimore, one of which shall be in the German language, once a week for at least three months preceding the election of 1911, at which said election said proposed amendments shall be submitted to the legal and qualified voters of the State, for their adoption or rejection.

Given under my hand and the Great Seal of the State of Maryland.

(Great Seal) Done at the City of Annapolis, this first day of July, in the year of our Lord nineteen hundred and eleven.

AUSTIN L. CROTHERS,
Governor of Maryland.

By the Governor
N. WINSLOW WILLIAMS,
Secretary of State.

Take Your Common Colds Seriously

Common colds, severe and frequent, lay the foundation of chronic diseased conditions of the nose and throat, and may develop into bronchitis, pneumonia, and consumption. For all coughs and colds in children and in grown persons, take Foley's Honey and Tar Compound promptly. Sold by M. A. Toulson, Chestertown Md.

After exposure, and when you feel a cold coming on take Foleys's Honey and Tar Compound. It checks and relieves. Use no substitute. The genuine in a yellow package always. Sold by M. A. Toulson, Chestertown, Md.

James C. Dahlman, "Cowboy" Mayor of Omaha, "Throws the Lariat"

Mayor Jas C. Dahlman started his career as a cowboy, and is at present Mayor of Omaha, and has the following record. Sheriff of Dawes Co., Neb. three terms; Mayor of Chadron, two terms; Democratic Nat'l Committeeman, eight years; Mayor of Omaha, six years, and in 1910 Candidate for Governor of Nebraska. Writing to Foley & Co., Chicago, he says: "I have taken Foley Kidney Pills and they have given me a great deal of relief so I cheerfully recommend them." Yours truly. (signed) JAMES C. DAHLMAN. Sold by M. A. Toulson, Chestertown, Md.

©Maryland State Archives, msa_sc6000_9_1-0755.jpg