TOLCHESTER CO.

FALL SCHEDULE

(Weather Permitting)

SASSAFRAS LIVER LINE

IN EFFECT OCTOBER 4, 1911

MONDAYS AND WEDNESDAYS
Steamer will leave Fredericktown at 7 a. m., Betterton 8.15 a. m., Buck Neck 9.30 a. m., Worton Manor at 9.30 a. m., Tolchester at 10.15.

TUESDAYS AND SATURDAYS
Steamer will leave Baltimore at 2.45 p. m. for all of the above landings.

P. S.—Port Deposit Line Steamer also stops at Worton Manor on Thnrsday.

PORT DEPOSIT LINE

IN EFFECT OCTOBER 4. 1911.

MONDAYS, WEDNESDAYS, THURSDAYS and FRIDAYS Steamer leaves Baltimore at 2.45 p. m., for Tolchester, Betterton, Havre de Grace and Port Deposit. Stops at Worton Manor on Thursdays.

TUESDAYS, THURSDAYS, FRIDAYS and SATURDAYS Steamer will leave Port Deposit at 7.00 a. m., Havre de Grace 7.30 a. m., Betterton 8.45 a. m., Worton Manor (Friday) at 9.15 a. m., Tolchester at 10.15 a. m.

For further information apply to agents at different Wharves, or

TOLCHESTER COMPANY,
o8-tc Pier 16 Light St., Baltimore.

Maryland, Delaware & Virginia R. R. Co.

CHESTER RIVER LINE.

Schedule In Effect Sept. 25th, 1911.

Steamer will leave Baltimore Pier 7, Light St. wharf Tuesday, Thursday and Saturday at 11 a. m., weather permitting, for the following points:

Rock Hall, Queenstown, Bogles, *Spaniard's Point, Cliffs, *Indiantown, *Ashland, Quaker Neck, Booker's, *Riverside, Rolph's, *Piney Grove, arrive Chestertown 5.30 p. m.

*Stops on signal.

Returning, steamer will leave Chestertown for Baltimore Monday, Wednesday and Friday at 8.00 a. m. weather permitting, stopping at the above landings arriving in Baltimore about 2.00 p. m.

Steamer will leave Baltimore, Pier 7 Light St., weather permitting, Monday, Wednesday, and Friday, at 6.00 p. m., stopping at: Bogles, Cliffs, *Indiantown, *Spaniard's Point, Quaker Neck, Bookers, *Riverside, Rolphs, *Piney Grove, Chestertown, Buckingham, Sprys, Deep Landing, Crumpton.

*Stop on signal.

Returning steamer will leave Crumpton, (weather permitting,) for Baltimore. Tuesday, Thursday and Saturday at 2 p. m., Chestertown, 5 p. m., stopping at the above landings.

This time-Table Shows the times at which steamers may be expected to arrive at and depart from the several wharves, but their arrivals or departure at the times stated is not guaranteed, nor does the Company hold itself responsible for any delay or any consequences arising therefrom.

WILLARD THOMPSON,
General Manager.

T. MURDOCH,
General Passenger Agent. Sept. 23, 1911.

A. W. CARMINE

CHESTERTOWN, - MARYLAND.

PHONE 67—A.

HOSIERY DEPT.

Always lead in hosiery. Ladies white hose have been and are now very scarce. You can find here just what you want in anything; all colors, in Cotton Lisle Thread, all Silk and Half Silk.

CORSETS.

Royal Worcester and Bon Ton Corsets once tried always worn. Nuf sed. 50c to $3.00 pair.

NOTION DEPT.

Always brimming full of the latest novelties of the season.

GROCERIES.

You can always find the very best the market affords at prices as low as the lowest. Try one of our nice lean Hams these warm days they are fine.

COFFEE AND TEAS.

We are headquarters for Coffee and Tea. Try some of our Ceylon Tea for your next ice tea

KOLB'S BREAD.

Kolb's Bread fresh every day; delivered in time for dinner, and you get 18 ounces of the best bread you have ever eaten for 5c.

A. W. CARMINE

Chestertown, : : : : Maryland

PHONE 167—A. for your wants.

I HAVE rented the Room under the Voshell House formerly occupied by Mr. Warren C. Hurlock and will be glad to serve the public. Will be open Next Monday.

H. KAPLAN,

T. D. FRANCE

(Successor to J. T. Twilley.)

Dealer in Coal, Wood, Lime, Cement and Hay

We have newly stocked our yard and guarantee to please the public both in quality price and delivery and ask a trial. COAL AND WOOD UNDER COVER, which together with LIME, HAY, &c., will be delivered in any quantity on rail or water.

THOMAS D. FRANCE,
May-10. CannonSt. Chestertown, Md

COMMISSION CARDS.

JAMES W. JEROME, J. K. B. EMORY
—WITH—

STEVENS BROTHERS,

Grain, Fruit and Produce
COMMISSION MERCHANTS,

226 S. Charles St., Corner Camden Street
BALTIMORE, MARYLAND.

Grain Salesmen: R. Nelson Stevens, J. K. B. Emory, James W. Jerome. Fruit and Produce Salesmen: John L. Corson, Thomas Caddell, C. H. Norris, Antonio Ottaviano. All under the personal supervision of R. Nelson Stevens.

We have the best possible facilities for handling shipments of Fruit and Produce.

References: Merchants National Bank of Baltimore and all Commercial Agencies.

COMEGYS BROWN. R. L. HARPER.

BROWN & HARPER

(Successors to Brown & Stubbs)

Members of Chamber of Commerce,
Grain, Fruit and Produce
COMMISSION MERCHANTS

No, 224 S. CHARLES ST., BALTIMORE.

REFERENCE—Farmers and Merchants' National Bank, or any reputable firm in our city.

—Member Baltimore Chamber Commerce—

EDWARD M. SILLS

General Commission Merchant

217 Chamber of Commerce - - BALTIMORE

I solicit consignments of grain and produce Reference: Merchants' National Bank, of Baltimore, Md., or any Bank of Chestertown, Md

Professional Cards.

DR. HORACE W. NICHOLSON.

EYE, EAR, NOSE AND THROAT.
Room 21. 114 W. Franklin St.,
Baltimore, Maryland.

Will be at office of Dr. H. G. Simpers, in Chestertown for special work on TUESDAY, AUG. 22nd. At Church Hill, at office of Dr. Coppage, in A. M. and Dr. Dudley's in P. M.

DR. H. C. HUGHES,

—DENTIST—

Office in the "Old TranscriptBuilding," Chestertown, Md., where he can be found every day in the week.

DR. CHARLES R. TWILLEY

GRADUATE OF THE BALTIMORE COLLEGE OF DENTAL SURGERY.

Teeth extracted without pain.
Office on Corner Main and Front Streets adoining my residence.

DR. L. G. SIGLER,

DENTIST.

—IN MILLINGTON—

THURSDAYS, FRIDAYS AND SATURDAYS.
Teeth extracted absolutely painless. j4

CHARLES WALTER

Licensed Sanitary Plumber

Sanitary Plumbing, Pipe and Fittings, Hot Water and Steam Heating.

STILL POND, - - MARYLAND

DR. MERRITT BRICE

MILLINGTON, MD.

Will practice in Millington section and will make obstetrics a specialty. feb18.

ALWAYS OPEN PHONE—GILMOR 751

ANNOUNCEMENT

ERNEST D. BRISCOE

Funeral Director and Embalmer

1820 W. Lexington Street, Baltimore
(Formerly of Galena, Kent County, Md.)

I WISH to inform my friends and the public in general that I am engaged in the Undertaking Business, and those needing the services of an up-to-date Funeral Director will receive prompt and personal attention. Special attention given to Shipping Funerals. Embalming guaranteed satisfactory.

SOMETHING EVERY FARMER NEEDS

Woodpecker Engine

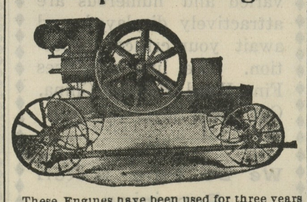

These Engines have been used for three years on oyster dredge boats with perfect satisfaction. I have one in use—would gladly demonstrate.

W. B. STRONG, Agent for Kent

CHESTERTOWN, MD., R. F. D. NO. 4

PALMER

GASOLENE MOTORS

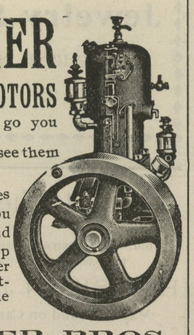

Wherever you go you see them.
Wherever you see them they go!

sizes & styles oth two & fou cycle, m akeand break or jump spark. Oyster Dredge Hoisters. Catalogue free.

PALMER BROS.,
COS COB, CONN.

126 Market Place, Baltimore, Md.

THOS. E. JOYNER, Agt., Rock Hall.

FOLEY KIDNEY PILLS

FOR BACKACHE KIDNEYS AND BLADDER

No Man is Stronger Than His Stomach

A strong man is strong all over. No man can be strong who is suffering from weak stomach with its consequent indigestion, or from some other disease of the stomach and its associated organs, which impairs digestion and nutrition. For when the stomach is weak or diseased there is a loss of the nutrition contained in food, which is the source of all physical strength. When a man "doesn't feel just right," when he doesn't sleep well, has an uncomfortable feeling in the stomach after eating, is languid, nervous, irritable and despondent, he is losing the nutrition needed to make strength.

Such a man should use Dr. Pierce's Golden Medical Discovery. It cures diseases of the stomach and other organs of digestion and nutrition. It enriches the blood, invigorates the liver, strengthens the kidneys, nourishes the nerves, and so GIVES HEALTH AND STRENGTH TO THE WHOLE BODY.

You can't afford to accept a *secret* nostrum as a substitute for this non-alcoholic medicine OF KNOWN COMPOSITION, not even though the urgent dealer may thereby make a little bigger profit. Ingredients printed on wrapper.

My Competitors

are trying their best to interfere with my business by asking the manufacturers and wholesalers not to sell me any goods. Why? Because I cut prices. I will not enter any agreement with any other retailer to maintain high prices.

Boots that are the best—and not signing any agreement to maintain high prices—will be sold by me for one dollar less a pair. They are worn by oystermen and trade in general.

We don't wait for next Spring to sell you the heaviest Wool Fleeced 50c Undershirt for 39c but we do it when you need it.

We don't wait for next Spring to advervise Rope Yarn at 5c per lb.

50c Extra Heavy Men's or Ladies Sweaters go at.....39c

$1.50 Men's All Wool Sweaters go at 99c; Children's Undershirts, 5c up. others sell the same kind for 10c.

$2 Men's Genuine Dickeys Kersey Pants, go at.....$1.25

Ladies Suits and Cloaks, a big supply to select from.

We have the biggest lot of Dress Goods in than ever before and we sell the same goods for very near a half what others sell for. This is the main cry of my competitors. Will have full adv. next week.

FEW GROCERIES

For a limited time we will sell 1 bbl. Patapsco Superlative, Best in the World or Crystal Patent Flour for $5.00 This is only for spot cash.

7 bars Oleine Soap, 25c; 7 boxes Sea Gull Yeast Powder, 25c.

The Best Compound lard 9c, Sugar per lb, 6¾c; Rumfords Yeast Powder, bottle, 7½c; Fat back, 9½c lb.; Coal Oil per gal, 7c; And kind 50c Tobacco, lb, 39c; Washing Soda, lb 1c; good Writing Tablets, each 1c; 5c Thimble, 1c; Clothes Pins per dozen, 1c; 1 Paper Pins, 1c; 6 sheets Good Writing Paper, 1c.

Will pay 2c above the market price for Eggs on Wednesday.

Yours for business,

A. COHEN, The Leading Mercant of Kent.

IT PAYS TO USE THEM

ASK A. F. HUEY, MASSEY, MD., about the SWIFT BRANDS OF FERTILIZERS

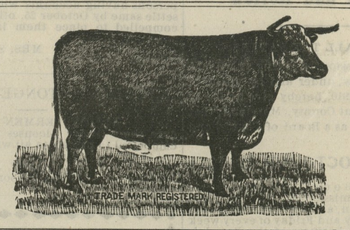

Quality Counts Every Time

SWIFT & COMPANY

Stock Exchange Bld'g, BALTIMORE, MD

IT PAYS TO USE THEM

9Sept—2mos.

Our Fall Line is Complete

CLOTHING FOR ALL and a fine and up-to-date assortment of

Suits, Overcoats and Trousers

and at very low prices.

Ladies' Tailor-Suits, Top Skirts

An especial fine assortment. Shirtwaists, Ladies and MISSES COATS.

Underwear and Sweaters for Men, Ladies and Children. Men's Top Shirts, Neckwear, Hosiery and Gloves.

A full and up-to-date line of Dress Goods for Dress and all other needs.

Boots, Shoes and Rubbers for all.

A large line and low prices and the most celebrated brands.

BLANKETS, COMFORTS, BED-SPREADS

Carpets, Mattings and Rugs

A fine assortment and at very low prices.

OUR FURNITURE LINE is now complete for your household and in this we can save you from 20 to 30 per cent.

We cordially invite your inspection to convince yourself of the right goods and of lowness of price.

Yours for Fair Dealing and Right Prices,

H. H. BENEMAN,

MILLINGTON, : : : : : MARYLAND

HIRAM G. DUDLEY'S DAUGHTER DEAD

Two Jets Turned On And Bathroom Door Locked—Certificate of Accidental Death Given—Father Well Known In Politics.

With the gas from two open jets flowing into the room, the door and window of which were tightly closed and locked, the body of Miss Kate Holland Dudley, was found at 6.30 o'clock Sunday morning in the bathroom on the third floor of her home at 2114 North Charles street, Baltimore.

She was found by her brother, Frank S. Dudley, who, smelling the gas, traced it to the bathroom and forced his way through the door. Miss Dudley was lying on her back, her face turned upward, and the physicians who were called said she had been dead for several hours.

Coroner Ronald T. Abercrombie of the Northern district, after hearing the facts, gave a certificate of death by accidental asphyxiation from illuminating gas.

When found Miss Dudley had her hair done up as for sleeping, and was gowned only in night clothing. In her room on the third floor, near the bathroom, the gas was turned out and the covers of the bed were turned back. However, it had not been slept in.

Accident, Say Relatives.

It is the theory of the family that Miss Dudley must have gone to the bathroom before retiring and accidentally turned on the gas jets and was overcome before she could make her escape.

Miss Dudley was very popular and had scores of friends in the Northern section of the city. She was 29 years old, and was well-known in Chestertown where she has been a visitor at the home of Mr. and Mrs. Claude Parks.

After attending a moving picture show on North avenue Saturday evening with her father and mother, she went to her room with her sister, Miss Ethel Dudley. The sisters talked together for awhile in Miss Dudley's room, and then Miss Ethel Dudley left and went to her room, adjoining, leaving her sister apparently preparing for bed.

Although the door was open between the rooms, Miss Ethel Dudley does not remember hearing her sister leave the room. The girl's mother and father and two younger brothers, James P. and Hiram G. Dudley, Jr., were asleep on the second floor. Her two other brothers, Frank S. and Charles C. Dudley, came in at 12 and 1 o'clock, respectively, and went to their bedrooms on the second floor.

The two gas jets which are on the fixture and which open from seperate cocks, one a feed for a tube attachment and the other a plain light, were both open, and gas was issuing from each.

The window was closed tightly and the door was locked, leaving no escape for the gas.

Miss Dudley was a graduate of the Maryland College for Women at Lutherville. She was a member of St. Michael and All Angels' Church

Hiram G. Dudley, father of the young woman, is widely known in Baltimore both because of his connection with the commission firm of Dudley & Carpenter, at 127 Light street, and his political career, which at one time promised to make him head of the State Democratic organization.

PRISONER THREE DAYS IN BED

Dover, Del., Oct. 14—Imprisoned for three days in a wrecked bed, within the sound of scores of passersby, but unable to make herself heard, Miss Elizabeth Graham, of Kenton, was rescued today, but is hovering between life and death.

Miss Graham says that she sat down upon the bed to undress on Monday evening, when three slats dropped out. The bed, sinking in the middle, bore the woman down and closed in over her. She was unable to free herself.

The following morning her niece called but could not get in, and, believing that her aunt had gone on a visit to the country, she departed. On Thursday evening it was found that she was not in the country, and neighbors forced an entrance into the house and found the helpless woman almost dead.

A later special dispatch dated Monday says: "Death today relieved the sufferings of Miss Elizabeth Graham, who last Monday evening accidentally imprisoned herself in her bed when, in pulling off her shoes, she slipped violently backward, breaking three slats of the high old bed and falling through the centre. Three days imprisonment in the cramped position in which she was caught and wherein her body was partly exposed caused paralysis and pneumonia, from which she died. The woman lived alone, but had many friends who daily called on her and none can account for the long period in which she lay without attention before her plight was discovered. Carpenters worked next door on a new building and if the woman could have only called out in a feeble voice they could have come to her relief. Relatives, including Magistrate Frank Johns, all supposed when her home was not opened Tuesday, that she had gone on a promised visit to country relatives."

ADDRESS TO TEACHERS

J. W. Aydon, publicity agent of the Pennsylvania Railroad, is conducting an active campaign against needless trespassing on the tracks of the company. At the annual meeting of the School Teachers Association at Denton, Md., he made an address to three hundred teachers from Talbot, Caroline and Queen Anne counties. The teachers preside over 15,000 school children.

Mr. Aydon also made an address at the meeting of the Board of Education for Baltimore county at Towson, Md., and the subject will be taken up with the 18,000 pupils in the county and the 86,000 school children in Baltimore City.

NEW FALL MERCHANDISE

Daily Arrivals of SEASONABLE GOODS

Special Values in

Outings
Ginghams
Flannelettes
Percales, Etc.

Nice Line of Bates' Best Ginghams and Seersuckers, 12½c values, going this week and next at 10c yard.

Outing Flannels, 10c value, going at 8½c yard.

Fruit of Loom Muslin, special value, 8½c yd.

Nine Quarter Bro. Muslin going at 25c yd.

Cotton Challies, for Quilting purposes we are selling at 6½c yard.

SWEATERS! SWEATERS!

For Men, Women and Children. We have them in both wool, cotton and cotton mixed. Children's from 25c up; Men's from 50c up; Ladies from $1.00 to $4.00. We have them in white, green, oxford, pearl, red, maroon, black. Largest Line, Lowest Prices. Come see them.

UNDERWEAR—New stock for Men, Women and Children. We are headquarters on this line of goods.

BLANKETS—Wool, Cotton and Cotton mixed, white, grey and plaids. Prices range from 50c up to $11.00 per pair. Largest line in the county.

COMFORTABLES—Cotton, Down and Wool Filled Comfortables, ranging in price from 75c to $10.00.

BED QUILTS (White) from 75c to $4. Fine line

CURTAINS (Lace) in variety. From $1.00 to $3.50 per pair.

CARPETS, MATTINGS, ART SQUARES, RUGS.

Carpets in Rag, Jute, Ingrain, Brussels and Pro-Brussels. Prices range from 25c to $1.00 per yard.

BOOTS, SHOES and RUBBERS for Ladies, Gents and Children. Large Line, Low Prices.

DRESS GOODS—In variety, embracing Mohairs Serges, Poplins, Silks, etc. Messaline Silk, 36 inches, at $1.00 per yard, in colors and black. Splendid value.

TRUNKS, VALISES, TELESCOPES, DRESS SUIT CASES

In fact, we have a well selected stock, and we are awake to the interest of our patrons. We solicit your patronage.

YOURS FOR BUSINESS,

R. F. PARKS & SON

CHESTERTOWN, - MARYLAND

©Maryland State Archives, msa_sc6000_9_1-0756.jpg