IN MEMORIAM

In sad but loving remembrance of our dear mother, FRANCES A. ORR, who died one year ago, October 20, 1911.

In her hours of pain she sometimed
A smile of heavenly birth.
And when the angels called her home
She smiled farewell to earth.

Ofttimes while sitting alone
We think our mother must come:
Her presence cheered and made us glad.
But now her absence makes us sad.

SON FRANK.

Weep not that her toils are over
Weep not that her race is run
God grant that we rest as calmly
When our work like hers is done.

Are we not tending upward too
As fast as time can move
Nor do we wish the time more s'ow
To keep us from our love.

DAUGHTER MARY.

Our mother is gone and we are left
The loss of her to mourn,
But may we hope to meet with her
With Christ before God's throne.

SON SAMUEL.

Call not back the dear departed,
Anchored safe where storms are o'er,
On the border land we left her.
Soon to meet and part no more.

Far beyond this world of changes,
Far beyond this world of care,
We shall find our missing loved one
In our Father's mansion fair.

SON JOSEPH.

By the beautiful gate she stands and wait
My dear mother, from pain set free,
I shall clasp her hand and feel her kiss
When the hinges turn for me.

Days of sadness still come o er me,
Tears of sorrow silently flow,
Fond memory keeps my mother near me,
Though Heaven claimed her one year ago.

SON GEORGE.

In memory we ofttimes see
The one we loved so dear:
The vision grows so clear sometimes
We feel grandma must be here.

We did not want to lose you
But God knew what was best,
And some day we will be with you
In that sweet land of rest.

GRANDDAUGHTER FANNIE.

In loving remembrance of our dear son, SAMUEL THOMAS SHORT, who departed this life two years ago, October 19. Just two years ago today since our dear boy was taken away.

In memory I often think
Of the one I loved so dear;
The vision is so clear sometimes
I think he must be near.

Do not ask us if we miss him.
Oh, there is such a vacant place;
Oft we think we hear him calling,
Or we see his sweet smiling face.

His little chair is empty,
His playthings laid aside;
And loving hearts are aching
For our little pet that died.

My dear boy, you have left us
In sorrow, grief and pain;
But soon we hope to meet you
Never to part again.

MAMA AND PAPA.

Children Cry
FOR FLETCHER'S
CASTORIA

MILLINGTON ITEMS.

Mr. Herbert Trice, of Greensboro, Md. spent Tuesday of last week in town.

Mr. James Moore and Mrs. Fannie Lockerman spent a few days last week with friends and relatives in Wilmington, Del

Mrs. Seward Barwick, of Sudlersville, was the guest last week of her parents, Mr. and Mrs. J. E. Bailey.

Mrs. F. E. Fitch left last Saturday for her home in Portland, Ore., after spending several months with her parents, Mr. and Mrs. J. P. Ahern. We hope it may not be long before she will come to Maryland again to see her many friends.

Mrs. R. W. Moffett and mother, Mrs. Frances Crouch, spent several days last week with Baltimore friends and on their return home they attended the funeral of Mrs. Wilhemina Price, of Middletown, on Thursday.

Mr. Elwood Davis moved last week to Wilmington, Del.

Mr. F. C. Numbers, Sr., who is working for the P. B. & W. R. R. Co. at Stockley, Del., spent Sunday and Monday with his family.

Mr. James C. Vansant and family, of Philadelphia, are visiting relatives in and near town.

Mr. George Evans, our cannery man, finished packing and shipped his last carload of tomatoes last Friday, and left for his home in Aberdeen, Md on Saturday. His sheds, recently occupied by the Bohemians, which were burnt down last Wednesday were a total loss as he had no insurance whatever on them.

Miss Eva Comegys, daughter of Mr. and Mrs Richard W. Comegys, of our town, and a former employee for Armstrong, Cator & Co., and Mr. Walter Clifford Sykes, were married Wednesday evening at 8 o'clock in Holy Cross Protestant Episcopal Church. Rev. C. R. Birnbach performed the ceremony. The bride was attired in ivory satin messaline with pearl and milk bead passementre, court train caught with satin poinsettia, her tulle veil was caught with band of pearls. She carried brides roses. Miss Esta Foster, of Baltimore, a cousin of the bride, was maid of honor, she was dressed in rose messaline, veiled in pearl gray marquisette and adorned with rose plaitings and ornaments to match foundation, hat and gloves to match and carried pink chrysanthemums. Mr. Paul Comegys, her brother, of Millington, was best man. The bride was given away by her father. The ushers were Mr. E. Thomas Massey, of Massey, Md., and Mr. Chas. E. Comegys, of Easton, Md., dressed in conventional black.

ROYAL
BAKING POWDER
Absolutely Pure
Absolutely has no substitute

Many mixtures are offered as substitutes for Royal. No other baking powder is the same in composition or effectiveness, or so wholesome and economical, nor will make such fine food.

Royal is the only Baking Powder made from Royal Grape Cream of Tartar

PUMPKIN PIES.

Summer joys, though all departed,
Do not leave us broken hearted;
Holidays may now be over,
With their scent of sea or clover:
Autumn's cares way now perplex us,
Thoughts of tending furnace vex us,
Still I'm happy, there's a reason,
Pumpkin pies are now in season.

Golden pumpkins, how they lure us!
How they long to come and cure us
Of the blues and indigestion!
They can do it, there's no question;
They can make life worth the living
Every day until Thanksgiving.
Yes, I'm happy, there's a reason,
Pumpkin pies are now in season

STILL POND ITEMS.

Mrs. Edward Ford has returned to her home after spending several weeks at Clayton and Wilmington, Del.

Mr. Chas. Severson, of Baltimore, spent a few days at the home of his father, Mr. James Severson.

Mrs. S. L. Coleman, of Baltimore, visited her parents, Mr. and Mrs. W. K. Hackett during the week.

Mrs. Harry Watkins, of Rock Hall, visited her father, Mr. Wm. Capps.

Mrs. Fred Ford and little daughter, Velma, of Baltimore, are spending some time with her parents, Mr. and Mrs. William Thompson.

Mr. and Mrs. John Parrott attended the funeral of the former's sister, Mrs. Gulia Benson, Brooklyn, A. A. county, the past week.

Miss Mary Capps and Miss Mabel Norris attended the Epworth League convention at Greensboro on Tuesday and Wednesday.

Msr. Sallie Norris visited friends at Wilmington, Del.

Children Cry
FOR FLETCHER'S
CASTORIA

ROCK HALL NOTES.

A popular youny couple of this town gave us a surprise by quietly slipping over to the M. E. Parsonage in Piney Neck on October 3, where Rev. Mr. Conoway gave them a life passport on the journey of matrimonial bliss. God bless them as they journey—"so say we all of us."

The Odd Fellows of this place are having a series of interesting meetings, and gathering in new members.

The Patriotic Order Sons of America are in the swim, too. On next Friday evening they will hold a grand rally at which their families will be guests.

Frost on Saturday morning last. It caused a spell of shivers to many early toilers on the water. It was a welcome visitor, however.

Never was there a prettier sight on Chester river than was witnessed last Tuesday afternoon. There was very little sale for oysters by reason of the buy-boats being delayed in making the return trip from the city. About two o'clock Capt. Bud Sewell's boat was sighted rounding Hail's Point. About 50 oystering boats made a break for her. By the time she reached Grey's Inn twenty-five or more of the tonging boats had succeeded in catching on, and Capt. Sewell continued up the creek with a long double file of the smaller craft in tow. Two-thirds of them were gasoline boats, who assisted in the march with their own power, the sailing boats doing likewise. But alas! when the anchoring ground was reached the tongers were in no humor for a reduction in price, and Capt. Sewell decided not to load; therefore all the boats cut loose, going helter-skelter in all directions on the look-out for other buy-boats. But the die was cast, and the tongers had to sell next morning at a reduced price.

Chestnut parties these days are large and numerous, with good results.

CHURCH NOTES.

Dr. T. L. Garrison, of Westminister College, Tehuacana, Texas, preached a forceful and practical sermon in Christ M. P. Church Sunday morning on "Love." He has raised a nice sum during the week for this worthy school.

Rev. E. L. Bunce delighted a large audience at Christ Church Sunday night with a splendid sermon.

Chestertown M. E. Church—Rev. L. E. Barrett, D. D. pastor. Next Sunday, Oct. 22nd, will be "Harvest Home Day." At 10.30 a. m., preaching by the pastor, subject, "The Harvest and the Reaper." 2.15 p. m., Sabbath School; 7 p. m., Epworth League Song Service, followed by a short sermon by the pastor, subject. "The Water Pot on the Well Curb." Special singing by the choir and beautiful decorations. All invited. Collection for benevolences taken.

Emmanuel: Sunday School 10 a. m., Preaching 11 a. m., Epworth League 7. 30 p. m., followed by short service.

Trinity: Sunday School 2 p. m., Preaching 3 p. m., Epworth League 7.30 p. m.

Owing to the inability of having the advertised minister at the opening of Emmanuel's special services, it has been postponed until the last of the week.

Preaching services at the Presbyterian Churches as follows: Westminster at 10.30 a. m.; Grace, at 3 p. m.; Worton, at 6.30 p. m. Sunday school every Sunday morning at Worton at 10 a. m.

Rally Day services will be held at Salem M. E. Church Sunday, 7.30 p. m.

A THRIVING ORDER

At the regular meeting of the local order of Modern Woodmen, held Thursday night, District Deputy H. B. Miles addressed the order. It is one of the thriving orders of Chestertown, its members comprising the following:

W R Aldridge	G T Dewberry
C G Bamburger	S N Edwards
Thomas D Bowers	T H Fowler
Joseph Brice	L A Fallowfield
John W Barnes	J E Ferguson
Wm W Beck	Walter Frances
Owen C Blades	J M Gill
George Brice	H R Graham
L S Blackiston	Joseph H Gears
S E Cooper	J R Gillespie
W A Carroll	C P Gowman
James W Crouch	John W Hirons
H W Curlett	Samuel Hicks
C F Crow	George A Hurtt
G F Clark	Hope B Hudson
J F Clark	Preston R Ivens
Georae N Cooper	Clifton L Jarrell
W F Clark	C C Jones
Charles L Dodd	J S Kreeger
Frank E Duyer	J Waters Russell
C S Kelley	Rev J T Richardson
David B Kendall	C T Ryan
M P Lee	Wm A Smith
Walter U Lusby	J H Sides
John W Loud	J L Smith
F D Leary	Charles S Smith
N Lieberman	Charles S Stevens
Edw C Loud	W O Selby
James E Morris	J F Thompson
S E Matthews	Harry E Taylor
R J McWhorter	M W Thomas
J A Myers	J S Trew
M E Newsome	John D Urie
H D Orem	Fred G Usilton
Claude F Parks	J G Usilton
Edw Robinson	Wm T Wright
Ernest Radjewski	Thomas G Wroth
Charles J Reiche	C T Willis
G Z Roland	W F Wink
Wm F Russell	E J Watson
Wm E Ringgold	Lewin W Wickes
Thomas J Davis	

It was decided to hold an anniversary meeting of which the members will be notified.

THE Festal season of Fairlee Grange will open with a special meeting October 25th commencing at 2.30 p. m. The Fairlee Grange corn contest will be decided. Ceres will have charge of the program. We wish exhibits of fruits, vegetables and grains at the hall on Tuesday at 3 p. m and would like as many as possible come to trim the hall on Tuesday.—M. E. Corey, Lecturer.

All contestants in the corn contest bring 10 ears of corn.

CASTORIA
For Infants and Children.
The Kind You Have Always Bought
Bears the Signature of Chas. H. Fletcher

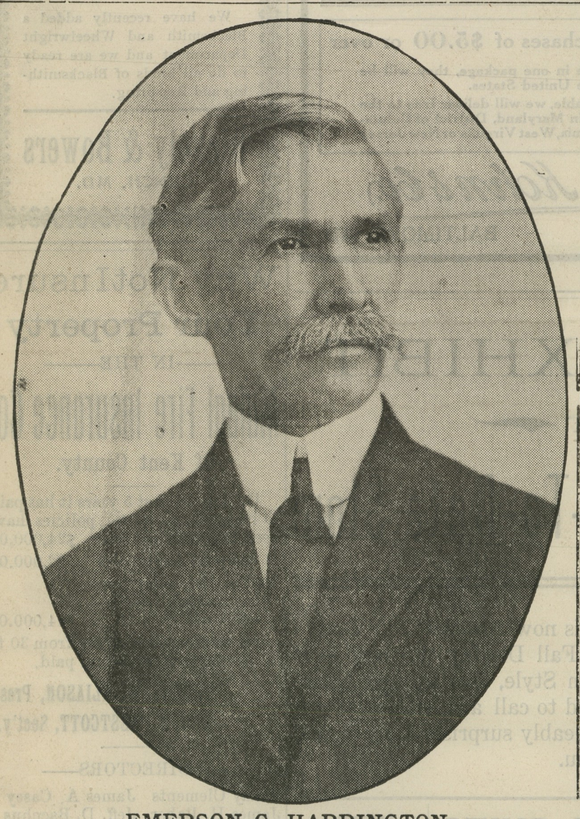

EMERSON C. HARRINGTON,
OF DORCHESTER COUNTY.
Democratic Candidate for Comptroller of the Treasury.

"The Democratic Party in Maryland has no apoligies to make in this campaign, we promised a primary Election Law, we promised a Public Utilities Bill and we promised a Corrupt Practices Act, all of which are now Laws in all essential details."—Emerson C. Harrington, Democratic Candidate for State Comptroller.

"No man can say or will ever be able to say that I broke my word or my promise or that I failed to keep faith, or that I wore any man's collar or that I failed to say where I stood or that I failed to do what I said I would do."—A. P. Gorman, Democratic Candidate for Governor.

MAX ALEXANDER
Rock Hall's Leading Department Store

Here is a "Housefurnishing Store"
that maintains its *Qualities* and *Assortments* at all times.

Visit our Second Floor. We have on display here for your inspection
——a full and complete line of——
Iron Beds, Springs (straight and folding),
Mattresses (one and two pieces),
Leather and Velour Couches,
Wooden Beds, Cradles, Safes,
Buffets, Straight Chairs and Rockers, cane, leatherette or saddle seats.

We have a large assortment of Japanese and China Mattings, in all colors and newest designs. Oil Cloths and Linoleums in the very latest patterns; also Stair and Floor Carpet.

Our Blanket and Comfort Department must not be overlooked, as we carry a more complete line of this merchandise than any store in the county.

RUGS—RUGS—RUGS. Don't fail to visit this department, as we have just received a new shipment, consisting of Velvet, Axminster, Wilton, Jute, Smyrna and Ingrain, in all sizes and patterns.

The above mentioned stock is up-to-date in every particular, and it will be to your interest to visit our many departments. You will find our prices to be right, not only in the several departments quoted above, but throughout our entire store

You owe it to yourself to investigate our statements.
Make your haadquarters with us when in Rock Hall.

MAX ALEXANDER
ROCK HALL'S LEADING DEPARTMENT STORE

The Bank That Pays
FOUR PER CENT
On Time Deposits

ONE YEAR'S RECORD

The Peoples Bank was just one year old on September 1st, and the sworn statements, published during the twelve months, show an unprecedented record for growth and progress, to wit:

Sept. 1st, 1910	$ 15,228 21
Nov. 10th, 1910	51,014 35
Jan. 7th, 1911	57,637 10
Mar. 7th, 1911	70,812 75
June 7th, 1911	83,186 77
Sept. 1st, 1911	123,248 96

This steady and rapid growth is expressive of public confidence in the management, stability and safety of the institution, and exhibits a condition most gratifying to every officer, stockholder and friend of the bank.

The Peoples Bank is now occupying its new quarters in the new Maul building, opposite Kent Square.

A cordial welcome to all.

Every accomodation given customers, large or small.

Four per cent. interest paid on Time Deposits.

THE PEOPLES BANK
OF CHESTERTOWN, MD.

DIRECTORS:

Dr. H. B. Simmons, President	A. Parks Rasin, Cashier
William M. Slay, Counsellor	L. Bates Russell, Vice-President
Capt. Daniel Hill	John N. Bennett
W. Irving Walker	John C. Davis
William T. Brown	Howard F. Owens
William G. Smyth	James S. Bradley

Banking House in Maul Building

Shoes That Are Different

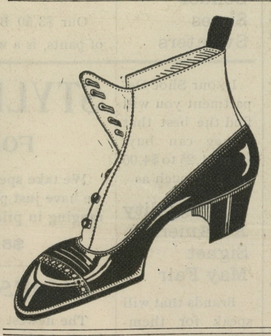

Designed expressly for us by foot fashion experts. Make your selection of
BUTTON MODELS
LACE MODELS and
SNAPPY SHAPES

The latest in leathers. Gym. Shoes, Polishes, Brushes, Etc., Etc. : : : : : :

C. C. JONES, "THE SHOE MAN"
Chestertown, - - Maryland

H. F. JEFFERSON & BRO.
THE LADIES' STORE
CHESTERTOWN - - MARYLAND

Millinery, Suits and Cloaks

Everything is now in full swing at JEFFERSON BROS. If you want a Stylish Hat of good quality, we advise you to visit our Millinery Department, on the second floor, to see our large showing of the latest shapes.

Should you need a Coat or Suit, we say to you that in justice to yourself you should examine our line.

Our prices on suits are—

$35, $30, $28, $25, $22.50, $20, $18, $15, $12.50 and $10 SUIT

Also, we takes measures for Suits and guarantee a fit.

Autumn Winds Foretell the Winter Snows—Are You Prepared? . . . . . .

Most important of all is that your feet should be protected from the winter blasts. Don't let the first cold wave find you without seasonable high-cuts.

For your consideration we have the newest creations of the boot-makers of fame, in all leathers, and at prices from $4.00 down.

Indeed, you simply must see these J. & K. Shoes to know what fashion decrees in Fall and Winter styles.

Come in while stocks are fresh and sizes complete.

H. F. JEFFERSON & BRO.
The Ladies' Store
CHESTERTOWN, MARYLAND

James C. Dahlman, "Cowboy" Mayor of Omaha, "Throws the Lariat"

Mayor Jas C. Dahlman started his career as a cowboy, and is at present Mayor of Omaha, and has the following record. Sheriff of Dawes Co., Neb., three terms; Mayor of Chadron, two terms; Democratic Nat'l Committeeman, eight years; Mayor of Omaha, six years, and in 1910 Candidate for Governor of Nebraska. Writing to Foley & Co., Chicago, he says: "I have taken Foley Kidney Pills and they have given me a great deal of relief so I cheerfully recommend them." Yours truly, (signed) JAMES C. DAHLMAN. Sold by M. A. Toulson, Chestertown, Md

Subscribe for the KENT NEWS, $1.00 per year in aavance.

G. B. TAYLOR
SURVEYOR

Surveying for Area—Division of Land—Re-Establishing Lines and Boundaries—Leveling for Ditches, Drainage and Grading—Calculation of Areas, Plots, Maps and Blue Prints—High-Class Work and Moderate Charges.

CHESTERTOWN AND MILLINGTON

©Maryland State Archives, msa_sc6000_9_1-0761.jpg