ALWAYS IN THE LEAD

The J. E. Baker Co. Now Offers For Sale

Victor Fine Ground Limestone

THE BEST WAY TO LIME: The United States Government and the Pennsylvania Agricultural Experimental Stations are now recommending Finely Ground Limestone as the best way of applying Lime to the soil. It does not destroy manure, there is no danger of burning your crops, it keeps for years, and can be applied at any time or season.

EASIEST AND CHEAPEST TO USE Comes packed in canvas or paper bags. Can be easily handled, and kept in storage indefinitely, without change or loss. No more laborious slacking, no more choking dust, nor scalding burns. Can be drilled into the soil, or sowed on the surface and harrowed in. Saves half the cost of the old way of applying Lime. Is cheaper and better.

GIVES MAXIMUM RESULTS It has been proved that very Finely Ground Limestone produces, as a fertilizer, the same results pound for pound as air-slaked Lime, or any other commercial fertilizer, and because VICTOR Fine Ground Limestone is the purest, most Finely Ground Limestone on the market, and because it destroys no manure or crop, it gives much better results than any other burned or hydrated Lime made.

☞See your local agent or write.

J. E. Baker Co., : : : York, Pa

They last a lifetime. They're Fireproof—Stormproof—Inexpensive—Suitable for all kinds of buildings. For further detailed information apply to

W. S. & A. M. CULP, Chestertown, Md.

FRANK A. ROEDER

—With—

LIKES, BERWANGER & CO., 8, 10 & 12 E. Baltimore St., Baltimore, Md.

CLOTHING TAILORING FURNISHINGS

Mr. Roeder is well known in this section and will be pleased to personally serve all who honor him with a call sep30-12t

CASTORIA

for Infants and Children.

Castoria is a harmless substitute for Castor Oil, Paregoric, Drops and Soothing Syrups. It is Pleasant. It contains neither Opium, Morphine nor other Narcotic substance. It destroys Worms and allays Feverishness. It cures Diarrhœa and Wind Colic. It relieves Teething Troubles and cures Constipation. It regulates the Stomach and Bowels, giving healthy and natural sleep. The Children's Panacea—The Mother's Friend.

The Kind You Have Always Bought

Bears the Signature of

Chas. H. Fletcher.

In Use For Over 30 Years.

THE CENTAUR COMPANY, 77 MURRAY STREET, NEW YORK CITY.

SPECIAL ATTENTION TO TELEPHONE ORDERS

COAL

Of course everybody knows where to buy good clean Coal. The place to buy is from the COAL and WOOD MAN.

Also, Wood, Lime, Hay and Terra Cotta Piping.
Carey's Magnesia Roofing.
Paroid Roofing
Alpha Portland Cement

The Standard of Cements are bought in large quantities and sold exclusively by

J. D. BACCHUS, Chestertown, Md.

"The News" ONE DOLLAR PER YEAR IN ADVANCE

THE HUB'S BIG DOUBLE STORES, MILLINGTON, MD.

DRY GOODS — MILLINERY

SHOES — CLOTHING. — HATS

Wonderful Values in Ladies' OVERCOATS

in the newest styles of the season, made in Black Cloth and Caracol, from

$4.90 up to $12.50

Bargains in Girls' Fine OVERCOATS

Excellent for Dress and School Wear.

$1.90 up to $5.00

Suits and Overcoats

OF COURSE, you want to get your New Fall Clothes early. The advantages of making early selections are obvious. You will get the very pick of the season's smartest garments IF YOU COME HERE NOW. Our assortments of New Fall Merchandise are especially large and DECIDEDLY ATTRACTIVE. We show the best and newest of everything for Men, Women and Children.

New Fall Suits for Men

Come and see them now while the new styles and patterns are here. Men who recognize the advantages of an early choice are sure to be impressed with our excellent showing of Fall Styles.

$7.50 to $15.00

Stylish Suits for Women

MAGNIFICENT! Rather a strong word to describe our new Ladies' Suits, but nothing more mild would do them justice. It does not matter what price you want to spend for your suit, you'll find just what you want here.

$6 00 to $15.00

Boys' School Suits

You are assured the Best Boys' Clothing made when you buy it at THE HUB. Our Boy's garments are built to stand the extreme hard usage that is sure to come to them, and they never disappoint. If you want your Boys' Clothes to wear better than formerly, buy his next one's here.

$2.00 to $5.00

Our New Fall Shoes

for Men, Women and Chiidren combine all the important features of style, fit and service in footwear. Only a trial will prove that we have the largest and best line of Shoes at very Moderate Prices.

Just a Few of Our Many Bargains

50c Men's Fleeced Underwear	39c	$1.25 Double Blankets	69c
50c Overalls, Blue aud Brown	39c	35c Ladies' Ribbed Underwear	23c
$1.50 Wool Knit Jackets	95c	12c Outing Flannels	9c
$4.00 Men's Sample Pants	$1.90	$4.00 Ladies' Skirts	$1 90

Men's Swell OVERCOATS in All-Wool Materials.

Made in the very best styles of the season, from

$4.75 up to $15.00

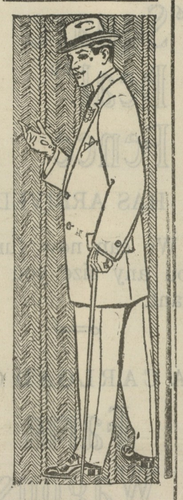

Wonderful Values in Fine Overcoats for BOYS

The Kind That will suit Parents and Boy, from

$2 50 up to $5.00

Supervisors' Notice

—OF—

ELECTION

NOTICE is hereby given that the Election will be held in the several Election Districts or Precincts of Kent county between the hours of eight (8) o'clock in the morning and six (6) o'clock in the evening, on

TUESDAY, November 7, 1911

The places wherein such election upon the dates aforementioned will be held in the respective Districts or Precincts, are as follows:

First District

(FIRST PRECINCT)

At B. Frank Vansant's Hotel Office, Millington.

(SECOND PRECINCT)

At Chas. F. Lehman's Band Hall, Galena.

Second District

(FIRST PRECINCT)

At David T. Nickerson's House, Kennedyville.

(SECOND PRECINCT)

At John Medders' Shop at Kennedyville.

Third District

(FIRST PRECINCT)

At Noble Gears' Shop at Worton.

(SECOND PRECINCT)

At Howard Turner's Warehouse, Betterton.

Fourth District

(FIRST PRECINCT)

At Court House, Chesterto'n

(SECOND PRECINCT)

At Store of W. L. Fowler.

Fifth District

(FIRST PRECINCT)

At William Clayton's Store, Rock Hall.

(SECOND PRECINCT)

At Hayes' Store Edesville.

Sixth District

At Walter B. Barnes' Store, Fairlee.

Seventh District

At Wm. S. Scoone's Store Room, Pomona.

Said election shall be for the purpose of electing the following offices:

One person for Governor.
One person for Comptroller.
One person for Attorney General.
One person for Senate.
Two persons for House of Delegates.
One person for Treasurer.
One person for Sheriff.
Three persons for Orphans' Court.
Three persons for County Commissioners.
One person for State's Attorney.

For the Constitutional Amendments.
Against the Constitutional Amendments.

Said Amendments to the State Constitution being as follows:

CHAPTER 253.

An Act to propose an Amendment to Article 1 of the Constitution of this State by adding thereto a new Section, to be known as Section 8, to follow Section 7 and to provide for the submission of said Amendment to the qualified voters of this State for adoption or rejection.

Section 1. Be it enacted by the General Assembly of Maryland (three-fifths of all members of each of the two houses concurring), that the following section be and the same is hereby proposed as an amendment to Article 1 of the Constitution of this State, which said section, if adopted by the qualified voters of this State, shall stand as an additional section to said Article 1, to be known as Section 8, to follow Section 7, of said Article.

Section 8. All State and municipal elections shall be conducted by the system commonly known as the Australian Ballot System, and it shall be the duty of the General Assembly to provide by law for a form of ballot, uniform throughout the State, for use at all State elections in this State, and provide that on said ballot after the name of each candidate thereon who may have been duly nominated as the candidate of any political party or organization, there shall be printed the legal name of said party or organization; equal representation of the minority party among the judges and clerks of election registers or other officers performing similar functions shall not be abolished by the General Assembly unless by a vote of four-fifths of all the members of each house.

The right to be registered as a qualified voter and the right to vote at any State or municipal election in this State shall be limited to the following persons:

First: Every male white citizen not disqualified by the Second or Third Sections of this Article, possessing the qualifications as to age and residence mentioned in Section 1 of this Article.

Second: Every other male citizen not disqualified by the Second or Third Sections of this Article possessing the qualifications as to age and residence mentioned in Section 1 of this Article, who at the time of his application for registration is the bona fide owner of real or personal property, or both, in an amount of not less than five hundred dollars, is assessed therefor on the tax books of the City of Baltimore or of one of the Counties of this State, has been such owner and so assessed for two years next preceding his application for registration, shall have paid and shall produce receipts for the taxes on said property for said two years, and shall at the time of his application make affidavit before the officers of registration that he is the bona fide owner of the property so assessed to him and that he has been such owner for two years next preceding his application.

If any person other than those herein mentioned shall be or become legally entitled to be registered as voters at State Elections in this State, then this section shall be null and void and the General Assembly shall possess the same powers as if this section had never been adopted, and the laws of this State, including the local laws applicable to certain counties thereof, relating to the form of ballot to be used at elections, in force on the first day of July in the year nineteen hundred and ten, shall revive or continue in force until altered by the General Assembly notwithstanding any Acts to the contrary which may have been passed while the terms of this section shall have been in force or while the General Assembly shall have believed or assumed the provisions of this section to be valid.

Section 2. And be it further enacted, by the authority aforesaid, that the aforesaid section hereby proposed as an Amendment to the Constitution shall be at the next General Election held in this State, submitted to the legal and qualified voters thereof for their adoption or rejection, in pursuance of the directions contained in Article 14 of the Constitution of this State, and at said General Election the vote on the said proposed Amendment to the Constitution shall be by ballot, and upon each ballot shall be printed the words, "For Constitutional Amendment" and "Against Constitutional Amendment," as now provided by law, and immediately after said election due return shall be made to the Governor of the vote for and against said proposed Amendment, as directed by said Fourteenth Article of the Constitution.

Approved Apr. 11, 1910.

CHAPTER 303.

An Act to amend Section 2 of Article 3, title, "Legislative Department," of the Constitution of this State and to provide for the submission of said Amendment to the qualified voters of this State for adoption or rejection.

Section 1. Be it enacted by the General Assembly of Maryland, three-fifths of all the members of each of the two Houses concurring, that the following section be and the same is hereby proposed as an Amendment to Section 2 of Article 3, title, "Legislative Department," of the Constitution of this State, and if adopted by the legal and qualified voters thereof, as herein provided, said section shall supersede and stand in the place and instead of Section 2 of Article 3 of the Constitution of Maryland.

2. The City of Baltimore shall be divided into four Legislative Districts as near as may be of equal population and of contiguous territory, and each of said Legislative Districts of Baltimore City, as they may from time to time be laid out, in accordance with the provisions hereof, and each county of the State, shall be entitled to one Senator who shall be elected by the qualified voters of said Legislative Districts of Baltimore City, and of the counties of the State, respectively, and Baltimore City shall be entitled to two additional Senators, who shall be elected at large, by the qualified voters of the said City, and all of said Senators shall serve for four years from the date of their election, subject to the classification of Senators hereinafter provided for.

Section 2. And be it further enacted by the authority aforesaid, that the said foregoing section hereby proposed as an Amendment to the Constitution, shall at the next election for members of the General Assembly of this State, to be held on the Tuesday next after the first Monday in the month of November, nineteen hundred and eleven (1911), be submitted to the legal and qualified voters thereof for their adoption or rejection in pursuance of the directions contained in Article 14 of the Constitution of this State; and at said election the vote on said proposed Amendment to the Constitution shall be by ballot and upon each ballot there shall be written or printed the words "For the Constitutional Amendment" and "Against the Constitutional Amendment," as the voter shall elect, and immediately after said election, due returns shall be made to the Governor of the vote for and against said proposed Amendment, as directed by the said Article 14 of the Constitution.

Approved Apr. 7, 1910.

CHAPTER 318.

An Act to amend Section 4 of Article 3, title "Legislative Department," of the Constitution of this State, and to provide for the submission of said Amendment to the qualified voters of this State for adoption or rejection.

Section 1. Be it enacted by the General Assembly of Maryland, three-fifths of all the members of each of the two houses concurring, that the following section be and the same is hereby proposed as an Amendment to Section 4 of Article 3, title "Legislative Department," of the Constitution of this State, and if adopted by the legal qualified voters thereof as herein provided, said section shall supersed and stand in the place instead of Section 4 of said Article 3 of the Constitution of Maryland.

4. As soon as may be after the taking and publishing of the National Census of nineteen hundred and ten, or after the enumeration of the population of this State under the authority thereof, there shall be an apportionment of representation in the House of Delegates, to be made on the following basis, to wit:

Each of the several counties of the State having a population of eighteen thousand souls or less, shall be entitled to two Delegates; and every county having a population of over eighteen thousand and less than twenty-eight thousand souls, shall be entitled to three Delegates; and every county having a population of twenty-eight thousand and less than forty thousand souls, shall be entitled to four Delegates; and every county having a population of forty thousand and less than fifty-five thousand souls, shall be entitled to five Delegates; and every county having a population of fifty-five thousand souls and upwards, shall be entitled to six Delegates and no more; and each of the four Legislative Districts of the City of Baltimore shall be entitled to one delegate for each one-sixth of the population of the largest county in the State; provided, however, that the representation of Baltimore City in the House of Delegates shall never exceed one-third of the membership of the House of Delegates, and, provided also, that the representation of Baltimore City in the House of Delegates shall never be less than thirty-five in number of the membership of said House of Delegates; and the General Assembly shall have the power to provide by law, from time to time, for altering and changing the boundaries of the existing legislative districts of the City of Baltimore, so as to make them as near as may be of equal population but said districts shall always consist of contiguous territory.

Section 2. And be it further enacted by the authority aforesaid, that the said foregoing section hereby proposed as an Amendment to the Constitution, shall at the next election for members of the General Assembly of this State, to be held on the Tuesday next after the first Monday in the month of November, nineteen hundred and eleven (1911), be submitted to the legal and qualified voters thereof, for their adoption or rejection, in pursuance of the directions contained in Article 14 of the Constitution of this State; and at the said election the vote on the said proposed Amendment to the Constitution shall be by ballot, and upon each ballot shall be written or printed the words, "For the Constitutional Amendment" and "Against the Constitutional Amendment," as the voter shall elect, and immediately after said election, due returns shall be made to the Governor of the vote for and against said proposed Amendment, as directed by the the said Article 14 of the said Constitution.

Approved April 7, 1910.

The Return Judges shall make their return before twelve o'clock noon of second day after election, that is Thursday, in manner prescribed by law to Clerk of Circuit Court, County Commissioners, to Board of Supervisors of Election and to the Register of Wills of County, aforesaid.

JESSE H. USILTON, PRESIDENT;
HARRY C. CACY,
A. PARKS RASIN,
Supervisors of Election for Kent County, Md.

JOHN G. ROLAND, Clerk.

Foley Kidney Pills

TONIC IN ACTION - QUICK IN RESULTS

Give prompt relief from BACKACHE, KIDNEY and BLADDER TROUBLE, RHEUMATISM, CONGESTION of the KIDNEYS, INFLAMMATION of the BLADDER and all annoying URINARY IRREGULARITIES. A positive boon to MIDDLE AGED and ELDERLY PEOPLE and for WOMEN.

HAVE HIGHEST RECOMMENDATION

S. A. Davis, 627 Washington St., Connersville, Ind., is in his 85th year. He writes us: "I have lately suffered much from my kidneys and bladder I had severe backaches and my kidney action was too frequent, causing me to lose much sleep at night, and in my bladder there was constant pain. I took Foley Kidney Pills for some time, and am now free of all trouble and again able to be up and around. Foley Kidney Pills have my highest recommendation."

M. A. TOULSON.

IF YOU TAKE ADVANTAGE of the 5% investment, offered by the Kent County Land Company, you gain or make $20 a thousand over and above a 3% investment. $20 will buy you a plow, a suit of clothes, a cook stove, etc. It only costs a one cent postal to find out how to realize $20. *"Please accept my thanks for check interest at 5 per cent per annum on $1000 note I hold of your Company."* Letters like these speak for themselves.

KENT COUNTY LAND COMPANY
CHESTERTOWN, : : : MD

FOLEY KIDNEY PILLS

Supply just the ingredients needed to build up, strengthen and restore the natural action of the kidneys and bladder Specially prepared for backache, headache, nervousness, rheumatism and all kidney, bladder and urinary irregularities. Sold by M. A. Toulson, Chestertown, Md.

G. B. TAYLOR

SURVEYOR

Surveying for Area—Division of Land—Re-Establishing Lines and Boundaries—Leveling for Ditches, Drainage and Grading—Calculation of Areas, Plots, Maps and Blue Prints—High-Class Work and Moderate Charges.

CHESTERTOWN AND MILLINGTON

A Medicine that gives Confidence

Is Foley's Honey and Tar Compound. Mrs. T. J. Adams, 522 No. Kansas Ave., Columbus, Kas. writes: "For a number of years my children have been subject to coughs and colds I used Foley's Honey and Tar Compound and found that it cured their coughs and colds, so I keep it in the house all the time." Refuse substitutes. Sold by M. A. Toulson, Chestertown, Md.

©Maryland State Archives, msa_sc6000_9_1-0763.jpg