Arlington L. Sparks

Chestertown's Best Store

We take pleasure in announcing our complete readiness for FALL BUSINESS. We welcome you to see OUR UNUSUAL DISPLAY OF

New

Autumn Styles

For Women

The New Suits

will surely please you. Come and see them now while the new styles and patterns are here in great abundance. Women who recognize the advantage of an early choice are sure to be impressed with our excellent showing.

Fall's Newest Things in Dress Accessories

await your inspection here. The qualities are the best and are priced to save you money.

We Sell the Best of Everything in Women's Wear

in qualities that give satisfaction and styles that represent at all times the newest and most fashionable things to be had.

You will find trading here to be pleasing and satisfactory in every way. Come and get acquainted with our excellent values.

Arlington L. Sparks

CHESTERTOWN, - - MARYLAND

MICHELIN Inner Tubes

For Michelin and all other Envelopes

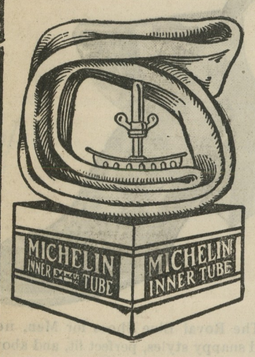

The majority of motorists throughout the world are satisfied users of Michelin Inner Tubes.

They are the best judges. Ask them.

Look for this sign STOCK MICHELIN TIRES *on leading garages*

IN STOCK BY

Graham & Clements

CHESTERTOWN, MD.

IT PAYS TO USE THEM

ASK A. F. HUEY, MASSEY, MD., about the SWIFT BRANDS OF FERTILIZERS

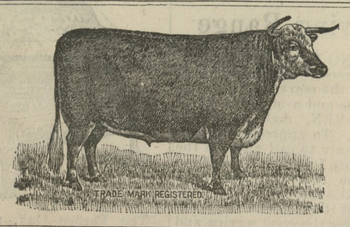

Quality Counts Every Time

SWIFT & COMPANY

Stock Exchange Bld'g, BALTIMORE, MD

IT PAYS TO USE THEM

9Sept—2mos.

Dr. Bull's COUGH SYRUP

For coughs, colds, hoarseness, bronchitis, croup, influenza, whooping cough, measles cough, and for asthmatic and consumptive coughs in all stages of the disease. Good for man, woman and child. Nothing better. Price, 25 cts.

NO MORPHINE OR CHLOROFORM

"I had a cough for four weeks, but after taking two bottles of Dr. Bull's Cough Syrup the cough was all gone." James W. Byrd, 2626 S. 15th St., Philadelphia, Pa.

SAMPLE SENT FREE

Write for it today. Mention this paper. Address A. C. MEYER & CO., BALTIMORE, MD.

William W. Beck. Preston R. Ivens

BECK & IVENS

Real Estate Brokers

List your Property with us for results.

NO. 130—In Queen Annes county, Seventh Election District. ¾ of a mile from Crumpton, 58 acres and 30 perches of land, light sandy loam, all tillable with the exception of 1½ acres which is in chestnut and oak timber. 5 room frame dwelling with all necessary outbuildings in fair condition, 18 young apple trees and 400 gooseberries all of which are just coming in bearing. This property is situated on Chester River close to both school and church, 4 miles from railroad station, and for anyone looking for a home with small acreage, this proposition will be difficult to surpass. Price $3250.

NO. 129—In Worton, Kent County, Maryland, Store Property and Dwelling combined. Nine-room frame dwelling with large store room combined, situated in Worton Station. 2 stall stable, carriage house, meat house, etc., in good condition. This property is nicely situated and offers a great opportunity to the right one to open a General Merchandising Business. Price $1500. Worth investigation.

NO. 112—Pretty Water front in Kent county, on Lankfords bay, 132 acres of land, 12 acres of woodland and balance tillable, apples, pears, cherries, damsons, half acre gooseberries and grapes for family use; 7 room brick house, 5 room tenant house, stable, barn and all other necessary outbuildings in good repair. This property affords a most beautiful view of Lankford's bay; the house is erected on a high bluff with a gradual slope to the bay. Price $3500. Fish, oysters, etc., plentiful; delightful in summer and comfortable in winter.

NO. 131—In Kent county, 3½ miles from Chestertown, 10 acres of land improved by a 8 or a 9 room frame dwelling just built of good material. Stable, Carriage House and all other necessary outbuildings for a place of this size, all of which are of good material and in excellent condition; nicely fenced; with some small fruit. This property is in a desirable section of Kent county and for anyone wanting a small home near town, this property cannot be beaten. Price $2000.

NO. 126—In Kent county, ¾ of a mile from St. James Church, 3 miles from Worton, 46 acres of land, 15 acres of valuable oak timber; small house and fair fencing. This is a good location and a good investment. Price $2000.

Beck & Ivens

Leading Real Estate Brokers,

Chestertown, Maryland

A. W. CARMINE

CHESTERTOWN, - MARYLAND.

PHONE 67—A.

HOSIERY DEPT.

Always lead in hosiery. Ladies white hose have been and are now very scarce. You can find here just what you want in anything; all colors, in Cotton Lisle Thread, all Silk and Half Silk.

CORSETS.

Royal Worcester and Bon Ton Corsets once tried always worn. Nuf sed. 50c to $3.00 pair.

NOTION DEPT.

Always brimming full of the latest novelties of the season.

GROCERIES.

You can always find the very best the market affords at prices as low as the lowest. Try one of our nice lean Hams these warm days they are fine.

COFFEE AND TEAS.

We are headquarters for Coffee and Tea. Try some of our Ceylon Tea for your next ice tea

KOLB'S BREAD.

Kolb's Bread fresh every day; delivered in time for dinner, and you get 18 ounces of the best bread you have ever eaten for 5c.

A. W. CARMINE

Chestertown, : : : Maryland

PHONE 167—A. for your wants.

A Household Medicine

That stops coughs quickly and cures colds is Foley's Honey and Tar Compound. Mrs. Anna Pelzer, 2526 Jefferson St., So. Omaha, Neb., says: "I can recommend Foley's Honey and Tar Compound as a sure cure for coughs and colds. It cured my daughter of a bad cold and my neighbor, Mrs. Benson, cured herself and her whole family with Foley's Honey and Tar Compound. Everyone in our neighborhood speaks highly of it." Sold by M. A. Toulson, druggist.

KENNEDYVILLE NOTES.

Car loads of corn in the ear are being shipped from our station. The crop of keiffer pears is large and many tons are being shipped to the cities by rail.

Mrs. Mullineaux has been in the care of Dr. Urie for the past week, suffering from severe cold and tonsilitis. She is much better at this writing.

A special business meeting of the Kennedyville Ladies' Aid Society will be held in the home of the president, Mrs. Urie, Tuesday afternoon at 3 o'clock.

The ladies of the W. C. T. U. will serve meals in Weer's Hall on Election Day, Tuesday, November 7th.

Revival services in the M. P. Church every Sunday evening, beginning at 7 o'clock, with song service and brief sermon. All most cordially invited. Holy communion in said church next Sunday morning, with Decision Service and an opportunity for persons to unite with the church. The pastor is intensely interested in soul winning and calls upon every member of the church to help in this supreme work.

Sunday last was financial report day in the M. P. Sunday School, when Miss Annie Weer's class of splendid boys received the banner for the largest amount collected during the past month.

Mrs. Joseph H. Weer has been very sick for the past two or three weeks, but is at this writing much improved under the skillful treatment of Dr. Urie.

Mr. W. M. Clendaniel is in a hospital in Richmond, Va., for special treatment of his affliction, and we are pleased to know the doctors of the institution are very hopeful and sanguine of a cure, for which his many friends most sincerely wish and ardently pray.

On Sunday morning last, in the M. P. Sunday School, Messrs. Elias T. Othoson and Wm. T. Baxter were elected delegates to the District Sunday School Convention to meet in Galena Sunday, Nov. 12th. Pastors and superintendents are members by virtue of their office.

A piece of road at end of state near here is simply awful. If you doubt it ask Dr. Urie, Jack Owens, W. Frank Jarrell, John B. Parrott and others. It should not be left long in this condition.

Hicks for November.

One year ahead is a long way for a weather forcaster to stretch his weather-eye and make his calculations accordingly, but that's what Rev. Irl R. Hicks professes to do and dishes up his surmises for the general public. In his prediction for November he must have seen with prophetic vision the disaster that was to befall the "unterrified." The parallel is so obvious when connected up with the battle of the ballots on the 7th that one who can read between the lines can readily understand his meaning: To be accurate, we quote Rev. Mr. Hicks verbatim: "While little or no harm may result from most of these seismic disturbances, it is no less the duty and work of science to carefully note their periodicity, and thus trace down their causes, and know the possible times when and where they will recur with destructive force. Many who fail ignominiously to give us credit, are already using our tables and the records we have made for 30 years in this work. If men can stand it, and the public whom we have tried to serve for the best of a lifetime will suffer us to be defrauded, we certainly can stand it, committing the whole matter to Him who knows the truth, and who judges in righteousness." So mote it be!

There appears to be nothing more startling in the opening days of the drear month than one of those "regular storm periods," which will usher in cloudiness and progressive rains. This will be followed by colder and clearing weather, extending to the 7th, when it will change to warmer, with possibly snow in Western areas. In the interim the reader must not forget what is in store for the "unterrified."

Extending from the 9th to the 13th the seer says that disturbances will be normal and light, but from the 16th to the 18th electrical storms will be natural followsd by cooler and bright autumnal weather. The new moon on the 20th will show up in her accustomed place and will precipitate low barometer with a change to warmer weather. But Prophet Hicks is positive that during Tuesday 21st, to Friday, 24th, autumnal rains will sweep eastwardly and will mix it up with westerly winds, followed by decided squalls of snow and sleet, which will be a forerunner of an early blast of boreal weather out of the northeast. This will also be a time when Old Mother Earth will rock and shake her sides due to too much strain on her "innards." The outcome is problematical, but Prophet Hicks warns us to watch telegraph reports and then we'll know for ourselves.

From the 27th to the 29th, which will no doubt, include the 30th, although the seer doesn't give the latter date in his last guess in his summing up of events, we are to experience a reactionary storm period which will be dominated largely by the Mercury equinox; but this forecast should not interfere with the appetites of those who may be giving thanks and dining on turkey or other high-priced foods, provided they have the price to place it upon their boards.

Taking it all in all, Seer Hicks promises us that November will bring us more than an average of fair and pleasant weather, which will be something additional to be thankful for by those about the festal board.

A little peep into December shows that we are to have a regular rip-snorter—but December can care for itself.

THE VOTE IN KENT.

DISTRICTS.	White.	Col'd.	Total
1. Millington, 1 precinct	265	155	420
Galena, 2 precinct	263	150	413
2. Kennedyville, 1 breecinct	192	124	316
Kennedyville, 2 precinct	188	173	361
3. Worton, 1 precinct	231	94	325
Betterton, 2 precinct	220	101	321
4. Chestertown, 1 precinct	281	156	437
Chestertown, 2 precinct	237	87	324
5. Rock Hall, 1 precinct	440	57	497
Edesville, 2 precinct	265	92	357
6. Fairlee	238	245	482
7. Pomona	206	155	361
Totals	3,026	1,589	4,615

CASTORIA

For Infants and Children.

The Kind You Have Always Bought

Bears the Signature of Chas. H. Fletcher.

DR. BULL'S COUGH SYRUP CURES hoarseness and coughs. It is the greatest specific for all throat and chest affections.

Often The Kidneys Are Weakened by Over-Work.

Unhealthy Kidneys Make Impure Blood.

Weak and unhealthy kidneys are responsible for much sickness and suffering, therefore, if kidney trouble is permitted to continue, serious results are most likely to follow. Your other organs may need attention, but your kidneys most, because they do most and should have attention first. Therefore, when your kidneys are weak or out of order, you can understand how quickly your entire body is affected and how every organ seems to fail to do its duty.

If you are sick or "feel badly," begin taking the great kidney remedy, Dr. Kilmer's Swamp-Root. A trial will convince you of its great merit.

The mild and immediate effect of **Swamp-Root,** the great kidney and bladder remedy, is soon realized. It stands the highest because its remarkable health restoring properties have been proven in thousands of the most distressing cases. If you need a medicine you should have the best.

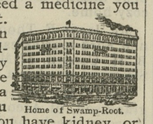

Home of Swamp-Root.

Sold by druggists in fifty-cent and one-dollar sizes. You may have a sample bottle by mail free, also a pamphlet telling you how to find out if you have kidney or bladder trouble. Mention this paper when writing to Dr. Kilmer & Co., Binghamton, N. Y. Don't make any mistake, but remember the name, Swamp-Root, and don't let a dealer sell you something in place of Swamp-Root—if you do you will be disappointed.

FARM WAGONS

Now is the time you need a good wagon and we have them on hand We ask you to examine them and see for yourself they are the wagon that will fill your needs. These wagons ars built by skilled mechanics out of dry seasoned lumber.

If you need a good WAGON HARNESS we have them and the price is right.

We have a fine assortment of CARRIAGES and RUNABOUTS. Also, a fine lne of CARRIAGE HARNESS, FLY NETS and WHIPS.

It will be to your interest to call upon us when you want a good DEARBORN.

Remember we carry a large stock of seasoned LUMBER on hand and it will be to your interest to see us about your repair work.

We have the AMERICAN FENCE in different heights.

GASOLINE, MACHINE and COAL OIL of best grades.

SHAFER, REDMILE & COMPANY

KENNEDYVILLE, - - MARYLAND

"THE NEWS" Has The Largest Circulation Of Any Paper In Kent County—TRY IT NOW

Carpets, Rugs and Furniture

of the Better Sort—Temptingly Priced

When the whistling winds and whirling leaves of boisterous October sends us scurrying to our homes—it is then we find comfort in our den, cozy corner or library.

Use the resources of this great store so that it will contribute its generous share towards making YOUR plan for a cheerful, inviting home successful.

Carpets, Rugs and Furniture

now on display and offered at the following tempting prices:

Brussels Rugs

Size 9x12 feet ..... $11.00 Up
Size 9x12 feet ..... $16.00 Up

Velvet Rugs

Size 9x12 feet ..... $22.00 Up

Axminster Rugs

Size 9x12 feet ..... $18.50 Up

Ingrain Carpet

Ingrain Carpet, yard ..... 35c Up

Portieres

Portieres ..... $3.90 Up
Portieres ..... $6.00 Up

See This Special Display of Globe-Wernicke Bookcases

which represents the refining influences of the home, in the cultivation, care and accumulation of good books.

They are wonderfully adaptable, useful and ornamental, as well as very reasonable in price. One or more sections selected today for the books you now have will form a nucleus of a complete home library later on.

Showing them will be a pleasure to you as well as to us.

Center Tables

Center Tables ..... $1.50 Up
Center Tables ..... $2.75 Up
Center Tables ..... $3.50 Up

Library Tables

Library Tables ..... $ 8.00 Up
Library Tables ..... $12.00 Up
Library Tables ..... $15.00 Up
Library Tables ..... $17.00 Up

Rockers

Rockers ..... $1.25 Up

Mattresses

Mattresses of all grades and sizes, at **Special October Sale Prices.**

John Bartley

CHESTERTOWN, MD.

Springs

All springs, with and without supports, at **Special October Sale Prices**

Out of Main Factory

WHERE OUR CARRIAGES ARE MADE from the ground up. Always know what is under paint as we start from the raw materials and paint afterwards.

21 years of successful manufacturing and there is a reason why our first customers 21 years ago are still our customers and why our business has grown until we now ship our work to every state in the union.

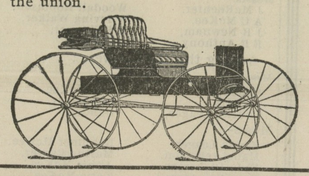

If we cannot give you better work for your money than you have been getting we do not want your patronage, but we do know we can, the reason we want you to write us. You can pay us cash or you can secure from us any Carriage on most liberal terms. Distance from us or whether we know you or not makes no diference. All we want to know is that you are honest. Write us now for catalogue of our different styles and prices.

BURNS BROS., - Havre de Grace, Md.

WILLIAM C. SUTTON

SANITARY PLUMBING

CANNON STREET,

CHESTERTOWN, MARYLAND.

FOLEY KIDNEY PILLS

FOR BACKACHE KIDNEYS AND BLADDER

At Private Sale.

One pair Fine MULES,

Two MARES, good drivers and workers.

One 3-year-old HORSE, driven some.

This property can be seen at Lauretum Place, near Topping's mill. Address

s28-3t HARRISON W. VICKERS, JR.

CHICHESTER S PILLS

THE DIAMOND BRAND.

Ladies! Ask your Druggist for Chi-ches-ter's Diamond Brand Pills in Red and Gold metallic boxes, sealed with Blue Ribbon. Take no other. Buy of your Druggist. Ask for CHI-CHES-TER S DIAMOND BRAND PILLS, for 25 years known as Best, Safest, Always Reliable

SOLD BY DRUGGISTS EVERYWHERE

Subscribe for the KENT NEWS, $1.00 per year in aavance.

©Maryland State Archives, msa_sc6000_9_1-0774.jpg