ALWAYS IN THE LEAD

The J. E. Baker Co. Now Offers For Sale

Victor Fine Ground Limestone

THE BEST WAY TO LIME: The United States Government and the Pennsylvania Agricultural Experimental Stations are now recommending Finely Ground Limestone as the best way of applying Lime to the soil. It does not destroy manure, there is no danger of burning your crops, it keeps for years, and can be applied at any time or season.

EASIEST AND CHEAPEST TO USE Comes packed in canvas or paper bags. Can be easily handled, and kept in storage indefinitely, without change or loss. No more laborious slacking, no more choking dust, nor scalding burns. Can be drilled into the soil, or sowed on the surface and harrowed in. Saves half the cost of the old way of applying Lime. Is cheaper and better.

GIVES MAXIMUM RESULTS It has been proved that very Finely Ground Limestone produces, as a fertilizer, the same results pound for pound as air-slaked Lime, or any other commercial fertilizer, and because VICTOR Fine Ground Limestone is the purest, most Finely Ground Limestone on the market, and because it destroys no manure or crop, it gives much better results than any other burned or hydrated Lime made.

☞See your local agent or write.

J. E. Baker Co., : : : York, Pa

They never need repairs, never need any attention in fact except an occasional coat of paint. They're Fireproof—Stormproof and suitable for all kinds of buildings. For further detailed information apply to

W. S. & A. M. CULP, Chestertown, Md.

FRANK A. ROEDER

—With—

LIKES, BERWANGER & CO.,
8, 10 & 12 E. Baltimore St.,
Baltimore, Md.

CLOTHING
TAILORING
FURNISHINGS

Mr. Roeder is well known in this section and will be pleased to personally serve all who honor him with a call sep30-12t

CASTORIA

for Infants and Children.

Castoria is a harmless substitute for Castor Oil, Paregoric, Drops and Soothing Syrups. It is Pleasant. It contains neither Opium, Morphine nor other Narcotic substance. It destroys Worms and allays Feverishness. It cures Diarrhœa and Wind Colic. It relieves Teething Troubles and cures Constipation. It regulates the Stomach and Bowels, giving healthy and natural sleep. The Children's Panacea—The Mother's Friend.

The Kind You Have Always Bought

Bears the Signature of

Chas. H. Fletcher

In Use For Over 30 Years.

THE CENTAUR COMPANY, 77 MURRAY STREET, NEW YORK CITY.

SPECIAL ATTENTION TO TELEPHONE ORDERS

COAL

Of course everybody knows where to buy good clean Coal. The place to buy is from the COAL and WOOD MAN.

Also, Wood, Lime, Hay and Terra Cotta Piping.
Carey's Magnesia Roofing.
Paroid Roofing
Alpha Portland Cement

The Standard of Cements are bought in large quantities and sold exclusively by

J. D. BACCHUS, Chestertown, Md.

"The News" ONE DOLLAR PER YEAR IN ADVANCE

AN AUTUMN WEDDING IN NEW YORK.

Brides' Gowns and Bridesmaid Get-Ups—Traveling Rigs and Automobile Coats—A Frilly Dress.

New York, November.

Autumn brides are once more selecting city churches for their wedding ceremonies, though the majority of these so far have been held out in the country where vividly colored foliage formed such fascinating backgrounds.

BROWN AND PINK.

Brown and pink was the color scheme selected at a notable church wedding here the other day, and the bride substituted Canickmacross lace on her white satin gown for the lighter meshes more customary. Her veil however was of old point illustrating the prevailing fad for combining light and heavy lace in the same costume. The bridesmaids wore coats of cerise satin over white chiffon skirts, and large hats of pink satin faced with brown velvet and trimmed with brown tulle. They carried sheaf bouquets of pink chrysanthemums and autumn leaves. The maid of honor wore a dress of pink chiffon with a brown tulle sash and hat like the bridesmaids, but dressed with pink ostrich feathers.

A HANDSOME WRAP.

Among the notable people assembled at the church many handsome toilets were seen. A long coat of Adirondack Mink lined with gold colored satin topped a costume of lilac charmeuse. The hat was an Oriental turban of brown tulle with ostrich plumes to match at the side well, caught with a gold ornament.

ROYAL PURPLE AND ERMINE.

A gown of royal purple velvet was set off with a stole scarf and hugh muff of ermine, made up in pure white, the tails forming a fringe on the pointed ends of the stole and on the flap of the muff, that concealed the pocket where purse, handkerchief, and beauty mirror is conveniently carried.

TRAVELING RIG AND AUTO COAT.

The bride's going away gown was of ratine in soft fawn color, and accompanying this was a beautiful auto-coat fashioned from the skin of a doe. Its soft fawn color dappled with white spots. There was a collar and cuffs of beaver and a lining of yellow brocaded satin. I recognized the garment as one that I had seen recently at a prominent fur house- where great use is made of natural undyed skins for auto-coats, since these must stand the hardest wear yet remain uncrushed and smart looking.

The above design is by The McCall Company, New York, Designers and Makers of McCall Patterns.

TWO TONED GRAY CORDUROY.

A very chic yet practical coat seen at the same opening was of two-toned grey corduroy, usually well cut, with a stitched belt and finished with very large smoked pearl buttons. The sleeve was kimona cut. The lining was gray moleskin. C. C. Shayne is noted for these unusual but practical styles, and I notice that no fur shown masquerades as anything different—in fact the modern idea seems to be to emphasize any point in the animal that is distinctive. A stole of natural lynx, for instance, had the lynx head with the odd tuft of hair on the points of the ears giving it a very wicked appearance.

A FRILLY DRESS.

Frills are very much worn. A bridge gown seen the other day was of corded silk, the kimona waist had a ruching of matching mousseline de soie about the neck, the upstanding frill being separated from two flat ones by a velvet ribbon that hung in long streamers. The same trimming was used at the high waistline and on the sleeve cuff. The skirt had five narrow plaitings of the velvet ribbons at intervals of four inches.

VERONA CLARK.

D. Ross & Son, 206-210 Market St., Wilmington, Del., are the exclusive agents for the McCall Patterns and Publications, and carry in stock over 10,000 dress patterns of the latest Paris, London and New York Styles, from which the ladies of Chestertown and vicinity can supply their pattern wants immediately at popular prices, 10 and 15 cents. Mail orders given prompt and careful attention.

CASTORIA
For Infants and Children.
The Kind You Have Always Bought
Bears the Signature of *Chas. H. Fletcher*

THE NEWS One Dollar Per Annum

A Helpless Invalid

Restored to Health by Lydia E. Pinkham's Vegetable Compound

A woman who is sick and suffering, and won't at least try a medicine which has the record of Lydia E. Pinkham's Vegetable Compound, is, it would almost seem, to blame for her own wretchedness. Read what this woman says:

Richmond, Mo.—"When my second daughter was eighteen months old I was pronounced a hopeless invalid by specialists. I had a consultation of doctors and they said I had a severe case of ulceration. I was in bed for ten weeks, had sinking spells, and was pronounced to be in a dangerous condition. My father insisted that we try Lydia E. Pinkham's Vegetable Compound, and brought me six bottles. I soon began to improve, and before it had all been taken I was as well and strong as ever,—my friends hardly recognized me so great was the change."—Mrs. Woodson Branstetter, Richmond, Mo.

There are literally hundreds of thousands of women in the United States who have been benefited by this famous old remedy, which was produced from roots and herbs over thirty years ago by a woman to relieve woman's suffering.

Read what another woman says:—

Jonesboro, Texas.—"I have used Lydia E. Pinkham's Vegetable Compound for myself and daughter, and consider it unequalled for all female diseases. I would not be without it for anything. I wish every mother in America could be persuaded to use it as there would be less suffering among our sex then. I am always glad to speak a word of praise for Lydia E. Pinkham's Vegetable Compound, and you are at liberty to use this testimonial."—Mrs. James T. Lawrence, Jonesboro, Texas.

Since we guarantee that all testimonials which we publish are genuine, is it not fair to suppose that if Lydia E. Pinkham's Vegetable Compound had the virtue to help these women it will help any other woman who is suffering from the same trouble?

For 30 years Lydia E. Pinkham's Vegetable Compound has been the standard remedy for female ills. No sick woman does justice to herself who will not try this famous medicine. Made exclusively from roots and herbs, and has thousands of cures to its credit.

☞If the slightest trouble appears which you do not understand, write to Mrs. Pinkham at Lynn, Mass., for her advice—it is free and always helpful.

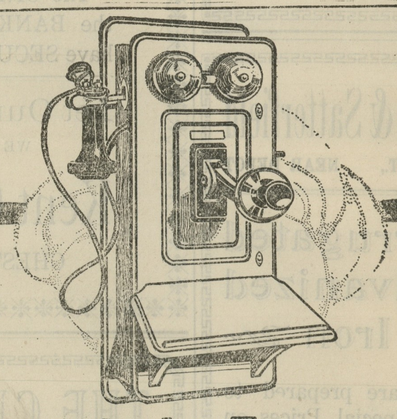

Ask the Farmer Who Has One

what wonders the Bell Telephone works for him. He will reply:

1 Sells my products
2 Gets best prices
3 Brings supplies
4 Protects the home
5 Helps the housewife
6 Increases profits
7 Pays for itself over and over

Seven cardinal reasons why *you* should be interested and send to-day for booklet

THE DIAMOND STATE TELEPHONE CO.

J. H. NICHOLS, Agt., Chestertown, Md

THE HUB'S BIG DOUBLE STORES, MILLINGTON, MD.

DRY GOODS — MILLINERY

SHOES — CLOTHING. — HATS

Wonderful Values in Ladies' OVERCOATS

in the newest styles of the season, made in Black Cloth and Caracol, from

$4.90 up to $12.50

Bargains in Girls' Fine OVERCOATS

Excellent for Dress and School Wear.

$1.90 up to $5.00

Suits and Overcoats

OF COURSE, you want to get your New Fall Clothes early. The advantages of making early selections are obvious. You will get the very pick of the season's smartest garments IF YOU COME HERE NOW. Our assortments of New Fall Merchandise are especially large and DECIDEDLY ATTRACTIVE. We show the best and newest of everything for Men, Women and Children.

New Fall Suits for Men

Come and see them now while the new styles and patterns are here. Men who recognize the advantages of an early choice are sure to be impressed with our excellent showing of Fall Styles.

$7 50 to $15.00

Stylish Suits for Women

MAGNIFICENT! Rather a strong word to describe our new Ladies' Suits, but nothing more mild would do them justice. It does not matter what price you want to spend for your suit, you'll find just what you want here.

$6 00 to $15.00

Boys' School Suits

You are assured the Best Boys' Clothing made when you buy it at THE HUB. Our Boy's garments are built to stand the extreme hard usage that is sure to come to them, and they never disappoint. If you want your Boys' Clothes to wear better than formerly, buy his next one's here.

$2.00 to $5.00

Our New Fall Shoes

for Men, Women and Chiidren combine all the important features of style, fit and service in footwear. Only a trial will prove that we have the largest and best line of Shoes at very Moderate Prices.

Just a Few of Our Many Bargains

50c Men's Fleeced Underwear	39c	$1.25 Double Blankets	69c
50c Overalls, Blue and Brown	39c	35c Ladies' Ribbed Underwear	23c
$1.50 Wool Knit Jackets	95c	12c Outing Flannels	9c
$4.00 Men's Sample Pants	$1.90	$4.00 Ladies' Skirts	$1.90

Men's Swell OVERCOATS in All-Wool Materials.

Made in the very best styles of the season, from

$4.75 up to $15.00

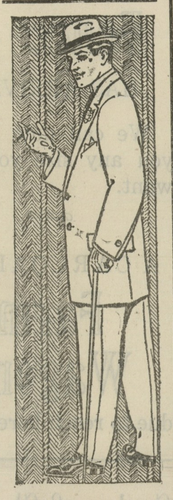

Wonderful Values in Fine Overcoats for BOYS

The Kind That will suit Parents and Boy. from

$2.50 up to $5.00

Dates of Sitting of The Board of Control and Review

NOTICE TO ALL TAX PAYERS

The County Commissioners, sitting as a Board of Control and Review, under and by virtue of Chapter 300, Act of 1910, hereby give notice to all Tax-payers of Kent County, Maryland, that it will resume sitting as a Board of Control and Review, beginning

ON MONDAY, OCTOBER 23, 1911

at 10 o'clock a. m. to 3 o'clock p. m., at the office of the County Commissioners, in the Court House, in Chestertown, and continue to sit each day thereafter, until the business of the Board is completed or until otherwise notified.

By Order of the Board.

o14.tf SAMUEL HICKS, Clerk.

HERMAN BLACKWAY

Cor. Cannon and Princess Sts.
Chestertown, Maryland

DEALER IN

Groceries, Provisions AND NOTIONS

Begs to advise his patrons and the public generally that he is now equipped to give all phone orders prompt and satisfactory attention.

PHONE NO 219.

☞ Exceptionally FINE SMOKED SAUSAGE now on sale.

NOTICE TO CREDITORS.

Notice is hereby given that the subscriber has obtained from the Orphan's Court of Kent county letters of administration on the estate in Kent county, Maryland of

WILLIAM H. COMEGYS, (col'd),

late of Kent county, Md., deceased.

All persons having claims against deceased are hereby warned to exhibit the same, with the proper vouchers thereof, to the undersigned, on or before the 24th day of April, 1912, otherwise they may be excluded by law from all benefits of said estate. All indebted to said estate are requested to make immediate payment to the subscriber.

Given under my hand and seal this 24th day of October, 1911.

TEMPIE COMEGYS, Aministratrix.

o028 4t

FOLEY KIDNEY PILLS
FOR BACKACHE KIDNEYS AND BLADDER

Auditor's Notice.

Beulah H. Perkins,
versus
Charles H. Crew, Katie V. Crew.

In the Circuit Court for Kent County, Maryland, in Equity. No. 1788.

THE lien creditors of Charles H. Crew are hereby notified to file their claims, duly authenticated, with the Clerk of the Circuit Court for Kent county, Maryland, on or before the 7th day of January, 1912, otherwise they will by law be excluded from participating in the fund to be audited in this case.

By order of Court.

WILLIAM W. BECK, Special Auditor.

nov8-3t.

A Household Medicine

That stops coughs quickly and cures colds is Foley's Honey and Tar Compound. Mrs. Anna Pelzer, 2526 Jefferson St., So. Omaha, Neb., says: "I can recommend Foley's Honey and Tar Compound as a sure cure for coughs and colds. It cured my daughter of a bad cold and my neighbor, Mrs Benson, cured herself and her whole family with Foley's Honey and Tar Compound. Everyone in our neighborhood speak highly of it." Sold by M. A. Toulson, druggi

©Maryland State Archives, msa_sc6000_9_1-0780.jpg