Arlington L. Sparks

Chestertown's Best Store

We take pleasure in announcing our complete readiness for FALL BUSINESS. We welcome you to see OUR UNUSUAL DISPLAY OF

New Autumn Styles For Women

The New Suits

will surely please you. Come and see them now while the new styles and patterns are here in great abundance. Women who recognize the advantage of an early choice are sure to be impressed with our excellent showing.

Fall's Newest Things in Dress Accessories

await your inspection here. The qualities are the best and are priced to save you money.

We Sell the Best of Everything in Women's Wear

in qualities that give satisfaction and styles that represent at all times the newest and most fashionable things to be had.

You will find trading here to be pleasing and satisfactory in every way. Come and get acquainted with our excellent values.

Arlington L. Sparks
CHESTERTOWN, - - MARYLAND

MICHELIN

"Semelle"

Anti-Skids

Look for this sign STOCK MICHELIN TIRES on leading garages

The hardened Steel Anti-Skid Studs do prevent skidding

The Leather tread is tough, flexible, and non-puncturing

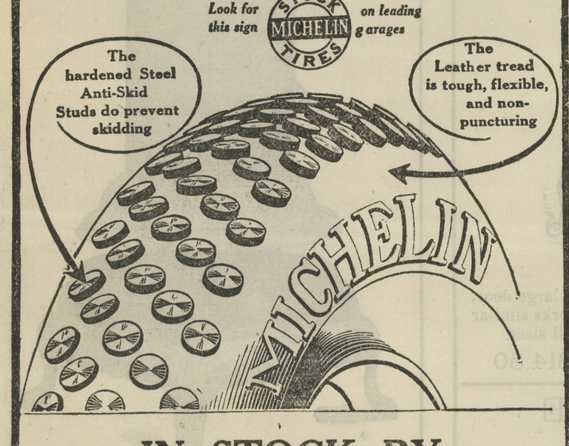

IN STOCK BY
GRAHAM & CLEMENTS
CHESTERTOWN, MARYLAND

IT PAYS TO USE THEM

ASK A. F. HUEY, MASSEY, MD., about the SWIFT BRANDS OF FERTILIZERS

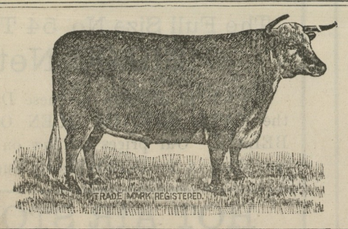

Quality Counts Every Time

SWIFT & COMPANY

Stock Exchange Bld'g, BALTIMORE, MD

IT PAYS TO USE THEM

9Sept—2mos.

Stops Lameness

Sloan's Liniment is a reliable remedy for any kind of horse lameness. Will kill the growth of spavin, curb or splint, absorb enlargements, and is excellent for sweeny, fistula and thrush.

Here's Proof.

"I used Sloan's Liniment on a mule for 'high lameness,' and cured her. I am never without a bottle of your liniment; have bought more of it than any other remedy for pains." BAILY KIRBY, Cassady, Ky.

"Sloan's Liniment is the best made. I have removed very large shoe boils off a horse with it. I have killed a quarter crack on a mare that was awfully bad. I have also healed raw, sore necks on three horses. I have healed grease heel on a mare that could hardly walk." ANTHONY G. HUYER, Oakland, Pa., Route No. 1.

SLOAN'S LINIMENT

is good for all farm stock.

"My hogs had hog cholera three days before we got your liniment, which I was advised to try. I have used it now for three days and my hogs are almost well. One hog died before I got the liniment, but I have not lost any since." A. J. McCARTHY, Idaville, Ind.

Sold by all Dealers. Price 50c. & $1.00

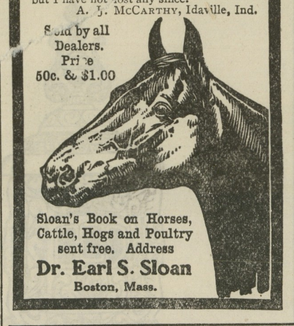

Sloan's Book on Horses, Cattle, Hogs and Poultry sent free. Address Dr. Earl S. Sloan Boston, Mass.

A. W. CARMINE

CHESTERTOWN, - MARYLAND.

PHONE 67—A.

HOSIERY DEPT.

Always lead in hosiery. Ladies white hose have been and are now very scarce. You can find here just what you want in anything; all colors, in Cotton Lisle Thread, all Silk and Half Silk.

CORSETS.

Royal Worcester and Bon Ton Corsets once tried always worn. Nuf sed. 50c to $3.00 pair.

NOTION DEPT.

Always brimming full of the latest novelties of the season.

GROCERIES.

You can always find the very best the market affords at prices as low as the lowest. Try one of our nice lean Hams these warm days they are fine.

COFFEE AND TEAS.

We are headquarters for Coffee and Tea. Try some of our Ceylon Tea for your next ice tea

KOLB'S BREAD.

Kolb's Bread fresh every day; delivered in time for dinner, and you get 18 ounces of the best bread you have ever eaten for 5c.

A. W. CARMINE

Chestertown, : : : : Maryland

PHONE 167—A. for your wants.

Foley Kidney Pills

TONIC IN ACTION - QUICK IN RESULTS

Give prompt relief from BACKACHE, KIDNEY and BLADDER TROUBLE, RHEUMATISM, CONGESTION of the KIDNEYS, INFLAMMATION of the BLADDER and all annoying URINARY IRREGULARITIES. A positive boon to MIDDLE AGED and ELDERLY PEOPLE and for WOMEN.

HAVE HIGHEST RECOMMENDATION

S. A. Davis, 627 Washington St., Connersville, Ind., is in his 85th year. He writes us: "I have lately suffered much from my kidneys and bladder. I had severe backaches and my kidney action was too frequent, causing me to lose much sleep at night, and in my bladder there was constant pain. I took Foley Kidney Pills for some time, and am now free of all trouble and again able to be up and around. Foley Kidney Pills have my highest recommendation."

M. A. TOULSON.

DR. L. G. SIGLER,

DENTIST.

—IN MILLINGTON—

THURSDAYS, FRIDAYS AND SATURDAYS.

Teeth extracted absolutely painless. j4

HIGH SCHOOL AVERAGES.

Eleventh Grade—Clyde Tarbutton 93, Myra Wheat 91, Barbara Willis 91, Norman Hirons 89, Nettie Smith 89, Merle White 88.

Eleventh Commercial—Elsie Blyman 92, Bernice Clymo 91, John Newnam 87.

Tenth Grade—Celeste Stokes 93, Anna Jones 95, Maude Robinson 92, Carmeta Russell 92, Daisy Ford 92, William Tarbutton 92, Carey Jarman 92, Charles Beaumont 92, Ruth Clendaniel 88, Hope Meeks 88, Marian Dixon 88, Norman 88, Irqing Sparks 84.

Tenth Commercial—Helen Boyd 95, Lucy Frazier 87, Daisy Clarke 86, Lee Robinson 81

Ninth Grade—Mary Rouse 94, Francis Howard 91, Nettie Maslin 91, Eva Duyer 91, Albion Bailey 91, Gladys Hatcherson 90, Rebecca Davis 90, Pauline Willis 90, Eva Kelley 90, Charles Ford 90, Weneell Long 90, Elsie Whiteley 89, Clara Coleman 88, Anna Story 88, Louise Armstrong 88, Barber Bartley 89, Harold Wink 86, Florence Hill 85, Harry Rouse 85, Herbert Usilton 85, Allie Blyman 85, Clarence Usilton 85.

Eighth Grade — Louise Russell 93, Mollie Cooper 93, Grace Greenwood 92, Norman Dishong 92, Susan Stam 81, Mabel Cleaver 90, Marie Meeks 80, Carolene McKee 88, Daisy Patrick 88, Martha Skipper 87, Billian Hicks 86, Lourene Smith 86, Cora Robinson 85, Willie Newton 85, Walmsley Davis 85, Roy Barnett 84, Carrie Bolton 83, Helen Collins 83, Richard Collins 83, John Collins 81.

Seventh Grade—Dorothy Clymo 95, Evelyn Russell 95, Helen Kendall 95, Katherine Gilpin 95, Ruth Clarke 94, Emily Ford 92, Helen Russell 93, Ruby Graham 92, Eugenia Hynson 92, Edward Cain 91, Merritt Twilley 89, Alice Smith 87, Margaret Smith 86, Harry Derringer 84, Harriette Welch 82, Charles Hodgkins 82, Florence Coleman 89.

Sixth Grade — Rebecca Kendall 93, Alice Skipper 94, Miriam Jones 89, Edgar Chaires 89, Helen Brown 89, Alan Rouse 88, Lurene Smith 88, Grace Nickerson 88, Genevieve Cain 87, Ellen Beck 87, Lelia Everett 86, Edna Kirby 86, Hodson Clift 85, Anna Little 84, Argus Robinson 83, Annie Duyer 83, Louise Strong 83, Margaret Jarman 83, Thomas Davis 80, William Davis 80.

Fifth Grade—Catherine Price 95, Helen Connelly 92, Lillian Anthony 92, Alice Hynson 91, Margaret Jones 91, Olive Kent 91, Margaret Atkinson 90, Mary Maslin 88, Sallye White 88, Chas. Davis 86, Emily Hendrix 86, Emily Lusby 86, Daniel Mckee 86, Isabel Brice 85, Alice Alsers 85, William Hendrix 85, Katherine Fowler 84, Minnie Whiteley 84, Francis Bacon 82, Esta Wink 80, Edward Robinson 80.

Fourth Grade — Elizabeth Reed 95, Louise Leaverton 93, Annie Joiner 92, Grace Bennett 90, Charles Armstrong 90, Roselmer McKee 90, Mary Simpers 89, Robert Pippin 89, Mary Anderson 88, Harry Pinder 87, Alice Kershaw 87, Ester Urie 86, Florence Kent 86, Sadie Patrick 85, Helen Rouse 85, Robert Atkinson 82, Bradford Hirons 92, Dorothy Beaumont 81, Samuel Hopkins 81, Ottis Clinkerman 80.

Third Grade—Dorothy Woodall 91, Arthur Coleman 90, Louise Clift 98, Jane Miller 88, Elizabeth Elliott 87, Amy Wheat 86, David McMenamin 86, Clarence Armstrong 86, Floyd Coleman 85, Norris Reed 84, Virginia Brice 83, Lambert Ayres 82, Spencer Peterson 82, Irene Kirby 81, Franklin Smith 81, Mary Everett 81, Belt Townshend 80.

First Grade—Alice Copper 97, Mary Kinsey 96, Anna Perkins 97, Spencer Smith 97, Alice Bennett 96, Lloyd Connelly 96, Flossie Kennard 96, John Townshend 95, Frank Carter 94, Lloyd Mulford 91, Frank Sheid 89, Wilson Stoops 85, James Kirby 84.

Primer Class—Hallie Brodie 90, Eloise Wickes 88, Jack Nickerson 84, Preston Hickman 83, Charles Elliott 82, Lester Chaires 82, Arthur Hyland 82, Lawrence Gardner 82, Robert Horn 81, Charles Lecates 81.

SUNDAY: RELIGIOUS OR CIVIL WHICH?

DEAR EDITOR:—

If Sunday is a religious institution, then the State can never properly have anything to say as to its observance; for it is not the province of the state to settle religious questions, and command the observance of divine precepts. It might be proper for an ecclesiastical council to give consideration to such matters, but the function of the state is not ecclesiastical, but purely civil. Religion is a thing of the heart. It is the personal relation between man and his Creator, and for it we are amenable nowhere, except at the tribunal of the Universal Judge. Because, therefore, Sunday is an institution, of the church, not of the state, and its observance is a religious act, Congress can never rightfully pass any law regulating its observance.

To parry the force of this, however, the claim is advanced that Sunday is not a religious but a civil institution; and, as the state should deal with civil matters, it should regulate the observance of the day.

But if Sunday is a civil institution, why should its observance be made compulsory? We have holidays which are purely civil institutions; for example, Washington's birthday, the Fourth of July, and other legal holidays. But who ever heard of the observance of these days being made compulsory? When has a bill ever been introduced into any national or state legislature specifying how these days should be observed, and closing up all shops and business houses and places of recreation, under penalty of civil law? All would resent such a step and deem it tyrannical. But if Sunday is a civil institution, it is merely a holiday, and should be dealt with the same as other holidays.

Upon which ever horn of this dilemma so-called National Reformers impale themselves, it is equally fatal to their theory, and emphasizes the truth that legislation concerning Sunday is not within the province of the state.

G. B. THOMSON.

Washington, D. C.

IN MEMORIAM

In loving remembrance of my sister, MRS. SARAH C. TODD.

Weep not for me my sister dear,
My loss is your gain,
Your spirit rests with Christ above
Where joys forever reign.

SISTER ETTIE,

Again we hope to meet thee
When the day of life is fled,
And in Heaven with joy to greet thee
Where no farewell tears are shed.
Gone but not forgotten

DAUGHTER DORA.

Children Cry
FOR FLETCHER'S
CASTORIA

Thousands Have Kidney Trouble and Never Suspect it.

How To Find Out.

Fill a bottle or common glass with your water and let it stand twenty-four hours; a brick dust sediment, or settling, stringy or milky appearance often indicates an unhealthy condition of the kidneys; too frequent desire to pass it or pain in the back are also symptoms that tell you the kidneys and bladder are out of order and need attention.

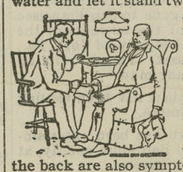

What To Do.

There is comfort in the knowledge so often expressed, that Dr. Kilmer's Swamp-Root, the great kidney remedy, fulfills almost every wish in correcting rheumatism, pain in the back, kidneys, liver, bladder and every part of the urinary passage. Corrects inability to hold water and scalding pain in passing it, or bad effects following use of liquor, wine or beer, and overcomes that unpleasant necessity of being compelled to go often through the day, and to get up many times during the night. The mild and immediate effect of **Swamp-Root** is soon realized. It stands the highest because of its remarkable health restoring properties. If you need a medicine you should have the best. Sold by druggists in fifty-cent and one-dollar sizes.

Home of Swamp-Root.

You may have a sample bottle sent free by mail. Address Dr. Kilmer & Co., Binghamton, N. Y. Mention this paper and remember the name, Dr. Kilmer's Swamp-Root, and the address, Binghamton, N. Y., on every bottle.

FARM WAGONS

Now is the time you need a good wagon and we have them on hand We ask you to examine them and see for yourself they are the wagon that will fill your needs. These wagons ars built by skilled mechanics out of dry seasoned lumber.

If you need a good WAGON HARNESS we have them and the price is right.

We have a fine assortment of CARRIAGES and RUNABOUTS. Also, a fine line of CARRIAGE HARNESS, FLY NETS and WHIPS.

It will be to your interest to call upon us when you want a good DEARBORN.

Remember we carry a large stock of seasoned LUMBER on hand and it will be to your interest to see us about your repair work.

We have the AMERICAN FENCE in different heights.

GASOLINE, MACHINE and COAL OIL of best grades.

SHAFER, REDMILE & COMPANY
KENNEDYVILLE, - - MARYLAND

"THE NEWS" Has The Largest Circulation Of Any Paper In Kent County—TRY IT NOW

Thanksgiving Specials

Here are Suggestions of the Most Practical Sort that will Contribute Much to Your Enjoyment of the Day

In the Peace, Plenty and Prosperity we enjoy, as a Nation, and as individuals, we all have abundant reasons to be thankful at this season.

You have also reasons to be grateful that the many home comforts, considered luxuries only a few years ago, are to be found in our store, so temptingly priced that nearly every home in this county can afford to have them.

Compare These Values To-Day—Then Come To-Morrow Prepared To Buy

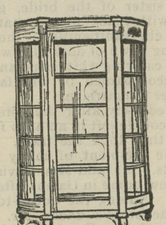

China Closets

China Closets.....$13.50
China Closets..... 14.00
China Closets..... 14.50
China Closets..... 15.00
China Closets..... 16.00

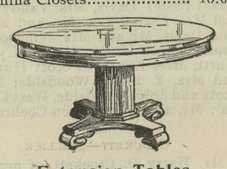

Extension Tables

Extension Tables... .....$4.50 Up

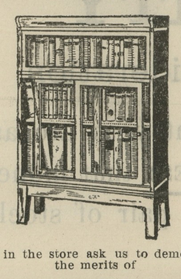

While in the store ask us to demonstrate the merits of

Globe-Wernicke Bookcases

to YOU. It's a good time to make reservations of our sectional bookcases in any special finish you desire in order to have them ready in time for your holiday gifts. Ask to see the new SHERATON style Bookcases—sectional in construction—solid in appearance.

John Bartley
CHESTERTOWN, - MARYLAND

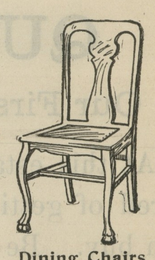

Dining Chairs

Dining Chairs.... .....$1.00 Up

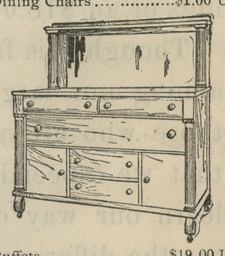

Buffets.....$19.00 Up
Sideboards..... .....$13.50 Up

Out of Main Factory

WHERE OUR CARRIAGES ARE MADE from the ground up. Always know what is under paint as we start from the raw materials and paint afterwards.

21 years of successful manufacturing and there is a reason why our first customers 21 years ago are still our customers and why our business has grown until we now ship our work to every state in the union.

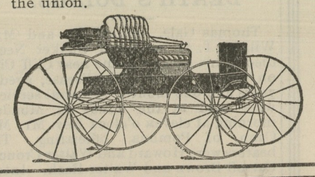

If we cannot give you better work for your money than you have been getting we do not want your patronage, but we do know we can, the reason we want you to write us. You can pay us cash or you can secure from us any Carriage on most liberal terms. Distance from us or whether we know you or not makes no diference. All we want to know is that you are honest. Write us now for catalogue of our different styles and prices.

BURNS BROS., - Havre de Grace, Md.

WILLIAM C. SUTTON
SANITARY PLUMBING
CANNON STREET,
CHESTERTOWN, MARYLAND.

FOLEY KIDNEY PILLS
FOR BACKACHE KIDNEYS AND BLADDER

A Mail Carrier's Load

Seems heavier when he has a weak back and kidney trouble. Fred Duehren, Mail Carrier at Atchinson, Kan., says: "I have been bothered with kidney and bladder trouble and had a severe pain across my back. Whenever I carried a heavy load of mail, my kidney trouble increased. Some time ago I started taking Foley's Kidney Pills and since taking them I have gotten entirely rid of all my kidney trouble and am as sound now as ever. Sold by M. A. Toulson, druggist.

CHICHESTER S PILLS
THE DIAMOND BRAND.
Ladies! Ask your Druggist for Chichester's Diamond Brand Pills in Red and Gold metallic boxes, sealed with Blue Ribbon. Take no other. Buy of your Druggist. Ask for CHI-CHES-TER S DIAMOND BRAND PILLS, for 25 years known as Best, Safest, Always Reliable
SOLD BY DRUGGISTS EVERYWHERE

Subscribe for the KENT NEWS, $1.00 per year in aavance.

©Maryland State Archives, msa_sc6000_9_1-0783.jpg