A Warm Bathroom

PERFECTION SMOKELESS OIL HEATER

Every mother should be careful that the children take their baths in a warm room. The chill of a cold room is dangerous after coming out of the hot water.

A Perfection Smokeless Oil Heater brings bathroom or bedroom to just the degree of warmth you want in five or ten minutes. All you have to do is to touch a match.

The Perfection Heater burns nine hours on one filling and is always ready for use. You can move it anywhere it is needed. There is no waste of fuel and heat warming unoccupied rooms. Just the heat you want, when and where you want it.

The Perfection is fitted with an automatic-locking flame spreader that prevents the wick being turned high enough to smoke and is easy to remove and drop back when cleaning.

Drums finished either in turquoise-blue enamel or plain steel; light and ornamental, yet strong and durable—suitable for any room in any house.

Dealers everywhere; or write to any agency of the

Standard Oil Company
(Incorporated)

Stops Neuralgia Pains

Sloan's Liniment has a soothing effect on the nerves. It stops neuralgia and sciatica pains instantly.

Here's Proof

Mrs. C. M. Dowker of Johannesburg, Mich., writes:—"Sloan's Liniment is the best medicine in the world. It has relieved me of Neuralgia. Those pains have all gone and I can truly say your Liniment did stop them."

Mr. Andrew F. Lear of 50 Gay Street, Cumberland, Md., writes:—"I have used Sloan's Liniment for Neuralgia and I certainly do praise it very much."

SLOAN'S LINIMENT

is the best remedy for rheumatism, backache, sore throat and sprains.

At all dealers.

Price 25c., 50c. and $1.00

Sloan's book on Horses, Cattle, Hogs and Poultry sent free.

Address
Dr. Earl S. Sloan
Boston, Mass.

KENNEDYVILLE NOTES.

The new dwelling of Mr. Rich'd Haggerty is being rushed to completion. The sides are finished and the roof will soon be completed.

New cement pavement has just been lain opposite Mr. Miller's home, thus completing the continned splendid sidewalk all the way from the postoffice to the Presbyterian Church. This is a wonderful improvement to our village.

Mr. Benjamin Dill is expecting to thresh the balance of his wheat this week. Our farmers will soon have all their corn gathered.

We understand that Mr. W. M. Clendaniel, who has been under treatment in the Kellam Hospital, of Richmond, Va. for the past six weeks, is expected home this week. His letters to his family and pastor since being in the hospital have been very hopeful and he has been doing splendidly. His numerous warm friends rejoice to know that the treatment, under the specialists of the above named institution, has been entirely successful.

Mr. Mullineaux, pastor of the M. P. Church, was from home the greater part of last week visiting a brother in Howard county, Md., who is ill.

Miss Ola Bidwell, baritone ballad singer, concert violinist and reader, gave one of her charming entertainments in Weer's hall on Friday evening of this week, the 24th. The entertainment was under the auspices of the Kennedyville Ladies' Aid Society.

Next Sunday will be Harvest Home day in the Kennedyville M. P. Church, when the audience room will be beautifully and tastefully decorated with vegetables, fruits, grain, flowers, flags and other decorations in harmony with the festal occasion—a feast of Thanksgiving. Special music will be a feature of the happy occasion, both instrument and vocal. A Harvest Home address by the pastor. The church will be open all day Saturday for the reception of the people's "First Fruits," and it is hoped that all may take advantage of the occasion to show their appreciation of God's goodness in the large harvests of the year. All are solicited to bring something to make the service a Thanksgiving offering.

The third quarterly conference for the Kennedyville M. P, Church will be held Saturday morning of this week at 9.30 o'clock. A full attendance is solicited by the pastor.

BACK TO ELKTON AND TO WORK

Upon the Expiration of His Term as Chief Executive of the State He Will Resume the Practice of the Law Just as Though Nothing Had Occurred—His Future in Politics.

Governor Crothers has dispelled all rumors regarding his future by announcing that upon the expiration of his term of office in January he will return to Elkton and will resume the practice of law just as though nothing had happened. This announcement dispells all rumors that he will take up his residence in Baltimore, that he will practice law there, that he will take a hand in Democratic city politics, or that he will make connection with a national bank there.

If the Democrats succeed in their plans as advocated by the Governor, to retain control of the State Roads Commission, he might consent to accept a position as an honorary member of the commission in order that he may be able to carry through his ideas and plans in regard to public road improvement. He will not consider the suggestion that he become a candidate for chief judge. of the Second circuit two years hence, when it will be necessary to select a successor to Judge James Alfred Pearce. He has had his experience on the associate bench. He did not find the life congenial, and four years ago, when it was necessary to elect his successor for a full term of 15 years, he made it known that he would not be a candidate for the nomination. This was before his nomination and election as governor.

That the Governor will continue his political activity there is no doubt.

When the Governor returns to private life he will be in better financial condition than he was when he went to Annapolis, though he will still be far from being a rich man. The Legislature appropriated $5,000 annually for his household expenses. His salary as governor has been $4,500. As his living expenses were provided for outside his salary, and as his is a frugal life, it is generally believed that he has been able to save money as governor—a feat which no other governor since the days of Governor Lyon, in the 50's, has been able to accomplish.

The Cause of Many Sudden Deaths.

There is a disease prevailing in this country most dangerous because so deceptive. Many sudden deaths are caused by it—heart disease, pneumonia, heart failure or apoplexy are often the result of kidney disease. If kidney trouble is allowed to advance the kidney-poisoned blood will attack the vital organs, causing catarrh of the bladder, brick-dust or sediment in the urine, head ache, back ache, lame back, dizziness, sleeplessness, nervousness, or the kidneys themselves break down and waste away cell by cell.

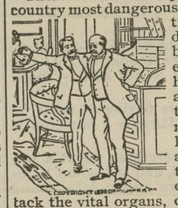

Bladder troubles almost always result from a derangement of the kidneys and better health in that organ is obtained quickest by a proper treatment of the kidneys. **Swamp-Root** corrects inability to hold urine and scalding pain in passing it, and overcomes that unpleasant necessity of being compelled to go often through the day, and to get up many times during the night. The mild and immediate effect of Swamp-Root, the great kidney remedy is soon realized. It stands the highest because of its remarkable health restoring properties. A trial will convince anyone.

Swamp-Root is pleasant to take and is sold by all druggists in fifty-cent and one-dollar size bottles. You may have a sample bottle and a book that tells all about it, both sent free by mail. Address, Dr. Kilmer & Co., Binghamton, N. Y. When writing mention reading this generous offer in this paper. Don't make any mistake, but remember the name, Swamp-Root, and don't let a dealer sell you something in place of Swamp-Root—if you do you will be disappointed.

FARM WAGONS

Now is the time you need a good wagon aud we have them on hand We ask you to examine them and see for yourself they are the wagon that will fill your needs. These wagons ars built by skilled mechanics out of dry seasoned lumber.

If you need a good WAGON HARNESS we have them and the price is right.

We have a fine assortment of CARRIAGES and RUNABOUTS. Also, a fine line of CARRIAGE HARNESS, FLY NETS and WHIPS.

It will be to your interest to call upon us when you want a good DEARBORN.

Remember we carry a large stock of seasoned LUMBER on hand and it will be to your interest to see us about your repair work.

We have the AMERICAN FENCE in different heights.

GASOLINE, MACHINE and COAL OIL of best grades.

SHAFER, REDMILE & COMPANY
KENNEDYVILLE, - - MARYLAND

"THE NEWS" Has The Largest Circulation Of Any Paper In Kent County—TRY IT NOW

Arlington L. Sparks

Chestertown's Best Store

We take pleasure in announcing our complete readiness for FALL BUSINESS. We welcome you to see OUR UNUSUAL DISPLAY OF

New Autumn Styles For Women

The New Suits

will surely please you. Come and see them now while the new styles and patterns are here in great abundance. Women who recognize the advantage of an early choice are sure to be impressed with our excellent showing.

Fall's Newest Things in Dress Accessories

await your inspection here. The qualities are the best and are priced to save you money.

We Sell the Best of Everything in Women's Wear

in qualities that give satisfaction and styles that represent at all times the newest and most fashionable things to be had.

You will find trading here to be pleasing and satisfactory in every way. Come and get acquainted with our excellent values.

Arlington L. Sparks
CHESTERTOWN, - - MARYLAND

Thanksgiving Specials

Here are Suggestions of the Most Practical Sort that will Contribute Much to Your Enjoyment of the Day

In the Peace, Plenty and Prosperity we enjoy, as a Nation, and as individuals, we all have abundant reasons to be thankful at this season.

You have also reasons to be grateful that the many home comforts, considered luxuries only a few years ago, are to be found in our store, so temptingly priced that nearly every home in this county can afford to have them.

Compare These Values To-Day—Then Come To-Morrow Prepared To Buy

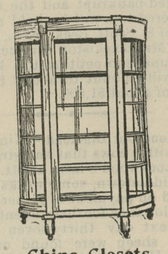

China Closets

China Closets.....$13.50
China Closets..... 14.00
China Closets..... 14.50
China Closets..... 15.00
China Closets..... 16.00

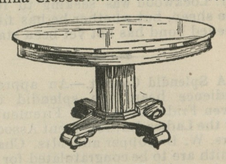

Extension Tables

Extension Tables... .....$4.50 Up

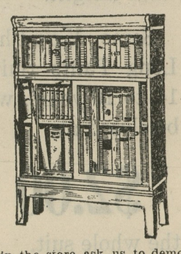

While in the store ask us to demonstrate the merits of

Globe-Wernicke Bookcases

to YOU. It's a good time to make reservations of our sectional bookcases in any special finish you desire in order to have them ready in time for your holiday gifts. Ask to see the new SHERATON style Bookcases—sectional in construction—solid in appearance.

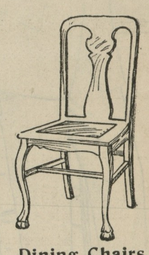

Dining Chairs

Dining Chairs ....$1.00 Up

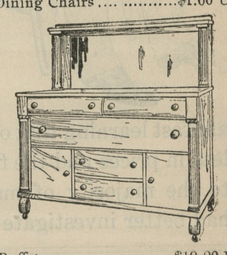

Buffets.....$19.00 Up
Sideboards .... $13.50 Up

John Bartley
CHESTERTOWN, - MARYLAND

COMMISSION CARDS.

JAMES W. JEROME, J. K. B. EMORY
—WITH—
STEVENS BROTHERS
Grain, Fruit and Produce
COMMISSION MERCHANTS,
226 S. Charles St., Corner Camden Street
BALTIMORE, MARYLAND.

Grain Salesmen: R. Nelson Stevens, J. K. B. Emory, James W. Jerome. Fruit and Produce Salesmen: John L. Corson, Thomas Caddell, C. H. Norris, Antonio Ottaviano. All under the personal supervision of R. Nelson Stevens.

We have the best possible facilities for handling shipments of Fruit and Produce.

References: Merchants National Bank of Baltimore and all Commercial Agencies.

COMEGYS BROWN. R. L. HARPER.
BROWN & HARPER
(Successors to Brown & Stubbs)
Members of Chamber of Commerce,
Grain, Fruit and Produce
COMMISSION MERCHANTS
No. 224 S. CHARLES ST., BALTIMORE.

REFERENCE—Farmers and Merchants' National Bank, or any reputable firm in our city.

—Member Baltimore Chamber Commerce—
EDWARD M. SILLS
General Commission Merchant
217 Chamber of Commerce - - BALTIMORE

I solicit consignments of grain and produce Reference: Merchants' National Bank, of Baltimore, Md., or any Bank of Chestertown, Md

Professional Cards.

DR. HORACE W. NICHOLSON.
EYE, EAR, NOSE AND THROAT.
Room 21. 114 W. Franklin St., Baltimore, Maryland.

Will be at office of Dr. H. G. Simpers, in Chestertown for special work on TUESDAY, AUG. 22nd. At Church Hill, at office of Dr. Coppage, in A. M. and Dr. Dudley's in P. M.

DR. H. C. HUGHES,
—DENTIST—
Office in the "Old Transcript Building," Chestertown, Md., where he can be found every day in the week.

DR. CHARLES R. TWILLEY
GRADUATE OF THE BALTIMORE COLLEGE OF DENTAL SURGERY.

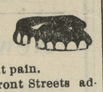

Teeth extracted without pain.
Office on Corner Main and Front Streets adjoining my residence.

DR. MERRITT BRICE
MILLINGTON, MD.
Will practice in Millington section and will make obstetrics a specialty. feb18.

CHARLES WALTER
Licensed Sanitary Plumber
Sanitary Plumbing, Pipe and Fittings, Hot Water and Steam Heating.
STILL POND, - - MARYLAND

CASTORIA

For Infants and Children.
The Kind You Have Always Bought
Bears the Signature of Chas. H. Fletcher

Prices Tell The Story

All Cars in good Condition.

1910 FORD 4-CYCLINDER TOURING CAR. top windshield, speedometer..... $425.00
FORD RUNABOUT, 4-cyclinder, top, windshield, speedometer.... $300.00
1909 OVERLAND TOY TONNEAU detachable, top, shield and speedometer, 30 horse power; three speed selective transmission.. $450.00
BUICK RUNABOUT, Model 10, 4-cylinder, wind shield..... ..... $350.00

Pictures will be sent on request.

MOTOR CAR CO.,
Baltimore, : : : Maryland

DR. L. G. SIGLER,
DENTIST.
—IN MILLINGTON—
THURSDAYS, FRIDAYS AND SATURDAYS.
Teeth extracted absolutely painless. j4

MONEY TO LOAN
ON MORTGAGES.
s23-tf HARRISON W. VICKERS, JR.

FRANK A. ROEDER
-With-
LIKES, BERWANGER & CO.,
8, 10 & 12 E. Baltimore St.,
Baltimore, Md.
CLOTHING
TAILORING
FURNISHINGS

Mr. Roeder is well known in this section and will be pleased to personally serve all who honor him with a call sep30-12t

A NOTICE TO THE PUBLIC

FROM OWEN B. CROW

We have received an attractive line of Men's, Women's and Children's Shoes and a complete line of Rubber Goods, such as Gum Boots, combinations and felts, Arctics, one and two buckle rolled edge, Rubber Shoes, Oil Clothing and Long Black Slickers.

Dry Goods and Notions

A complete line of domestic Dry Goods and Notions—Bleached and Unbleached Sheeting, Table Linen, Red Flannel, Shirting, Dress Ginghams, Calicoes, Muslins, Outing and Canton Flannels, Bed Spreads, Blankets, Table and Floor Oil Cloths.

Wrappers—Blue and Grey colors.

A limited supply of Outing Night Gowns, Dress Shirts and Underwear.

Line of Wear-Well Hosiery

They take and they wear, for young and old and we don't hesitate to say that this line is equal to any medium price hosiery on the market and just the thing for your boy and girl.

Fancy and Staple Groceries

F F F Clinton Flour and Gold Medal Flour by barrel or sack, price low. Something good in Canned Beets, Peas and Corn. All Kinds Dried Fruits. High-Grade Teas and Coffees.

Don't forget we sell Dr. Hess' Stock Food, Poultry Panacea, instant louse killer, positively guaranteed or money refunded.

Baled Hay, Sole Leather, etc.

Highest market price paid for Country Produce, such as Corn, Wheat, Lard, Suasage, Hogs Heads, Jolls, Butter, Eggs, White Potatoes, etc.

We carried from our Toy Stock Steel Express Wagons, Doll Collapstble, Go-Carts in different colored leathers (rubber tires) and a number of other toys.

OWEN B. CROW,
PHONE 33
Chestertown, - - Maryland

IT PAYS TO USE THEM
ASK A. F. HUEY, MASSEY, MD.,
about the
SWIFT BRANDS OF FERTILIZERS

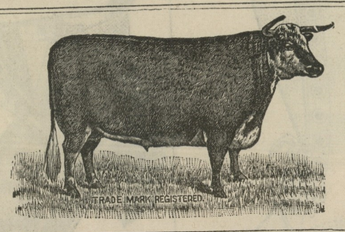

Quality Counts Every Time
SWIFT & COMPANY
Stock Exchange Bld'g, BALTIMORE, MD
IT PAYS TO USE THEM
9Sept—2mos.

Foley Kidney Pills

TONIC IN ACTION - QUICK IN RESULTS

Give prompt relief from BACKACHE, KIDNEY and BLADDER TROUBLE, RHEUMATISM, CONGESTION of the KIDNEYS, INFLAMMATION of the BLADDER and all annoying URINARY IRREGULARITIES. A positive boon to MIDDLE AGED and ELDERLY PEOPLE and for WOMEN.

HAVE HIGHEST RECOMMENDATION

S. A. Davis, 627 Washington St., Connersville, Ind., is in his 85th year. He writes us: "I have lately suffered much from my kidneys and bladder I had severe backaches and my kidney action was too frequent, causing me to lose much sleep at night, and in my bladder there was constant pain. I took Foley Kidney Pills for some time, and am now free of all trouble and again able to be up and around. Foley Kidney Pills have my highest recommendation."

M. A. TOULSON.

FOLEY KIDNEY PILLS FOR BACKACHE KIDNEYS AND BLADDER | FOLEY KIDNEY PILLS FOR RHEUMATISM KIDNEYS AND BLADDER

They last a lifetime. They're Fireproof—Stormproof—Inexpensive—Suitable for all kinds of buildings. For further detailed information apply to

W. S. & A. M. CULP, Chestertown, Md.

Subscribe for the KENT NEWS, $1.00 per year in aavance.

©Maryland State Archives, msa_sc6000_9_1-0803.jpg