OVERCOATS

FOR MEN AND BOYS

And Overcoats for Big and Little Fellows.

Overcoats to suit all comers at prices to fit the flattest pocket book, ranging all the way (from a lot of odds and ends) at

$3.50

TO

$18.00

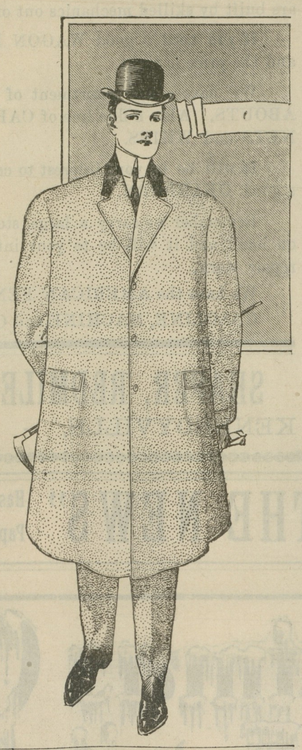

We are now ready to serve you with all the new features—convertable collars, nobby styles, shades, etc.

WINTER SUITS

FOR MEN AND BOYS

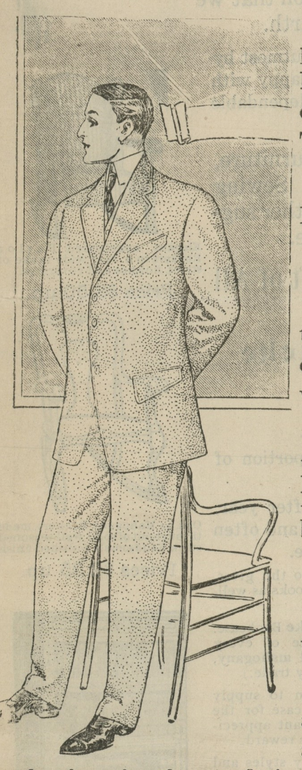

Suits in like proportion, all the odd lots have been culled out and MARKED TO SELL.

Some Suits for Men as low as

$2.75

that will make good everyday Suits and wear alright.

Some Youth's Long Pants Suits, 14 to 16 years, will be closed at

$2.00

the whole suit.

Our better lines are moving along alright for the trade are fast learning that our fitting garments are much less in prices and the fitting qualities even superior to the majority of made to measure kind. You had better investigate the difference in prices.

HATS AND CAPS

Are on the go. We cover the heads of a large percentage and our varied assortment and moderate prices have won a place second to none in this department.

Sweater Coats, Gloves, Underwear and Neckwear

Are up to the standard and fair prices prevailing. Compare qualities and prices on our Clothing. It may pay you. Respectfully,

MOODY & LUSBY,

SQUARE DEALING CLOTHIERS,

Opp. Court House, Chestertown, Md.

LOCAL NOTES

THE homes of Mr. W. W. Baldwin and Mrs. G E. Lambert have been greatly improved by a coat of paint.

THE Chestertown hunters returned from St. Mary's with about 100 birds. They were guests of Mr. George Peverly who has a big saw mill there.

THE beautiful residence of Mr. W. W. Hubbard on Washington avenue was sold yesterday to S. P. Townshend, Esq. The price is said to have been $6,000. Mr. Townshend and family will occupy the new home January 1st.

A FINE COLT belonging to Mr. Walter Taylor, of near St. James church, died of hydrophobia Tuesday. He valued him at $200. Another colt is sick. Mr. Taylor does not know when his horses were bitten but it is thought the dog which bit Mr. Rash and others also visited Mr. Taylor's farm.

THE Chestertown Automobile Club met in their parlors in the Sparks building Monday night and elected the following officera:

President—Philip G. Wilmer.
Vice-President—Thomas W. Perkins.
Treasurer—Merrick Clements.
Secretary—James H. Sides.

THE Chestertown Bakery on Cross street is turning out fine goods. An order to supply Rock Hall with bread came through Sheriff Casey last week and from Kennedyville and other places come the cry for Stinchecombs' bread. His fancy cakes and pies are delicious

Dr. S. E. FORD was very much surprised on Tuesday while driving to his farm in Queen Anne's to find Mr. Henry Smith lying by the roadside. He carried him home and summoned Dr. Hines who soon revived the patient. Mr. Smith stated that he felt sick and suddenly fell from his vehicle in a faint. The Doctor pronounced it a vertigo. The horse reached home safely. At this writing he is able to be out but has a wound on the side of his head.

HOG CHOLERA has played havoc about Rock Hall. Among those who are heavy losers are Mr. John Brice, who lost 55; Mr. R. B. Willson who lost all but one. L. E. Smith, A. C. Willson, Mrs. A. M. Willson and Capt. J. B. Willson are also heavy losers. Our Legislature could not do a better thing than to pass the legislation asked for by farmers whereby serum is furnished free.

A TEAM belonging to Mr. Howard Walls, of Queen Anne's, was stolen from in front of W. H. Waddell & Son's store in Chestertown last Saturday night. Sheriff Lockerman found same in Centreville.

THE Salisbury Advertiser has the following news of well-known former citizens of Chestertown: "Mrs. Ringgold and her daughter, Mrs. John M. Toulson, have purchased two lots of Mr. Ernest McBriety fronting about 120 feet on Isabella Street and running back a depth of about 150 feet. Mrs. Ringgold will erect upon the lot 60x150 on the west sids a two family house, one of which she will occupy herself. These houses will be fully equipped with steam heat and all modern conveniences. Mrs. John M. Toulson will erect on the lot adjoining which is the same size, a handsome bungalow. Mrs. Toulson planned this house herself getting her ideas from bungalow she saw while on a visit to the West the past summer. These homes will add greatly to the appearance of that section of Isabella Street. The contract for all three houses has been awarded to Mr. Frances M. Mitchell and call for their completion by April next. The price paid for the two lots was about $3 000."

Telephone News. — The Bloomfield Telephone Co. was formed at a meeting held at the residence of Mrs. George Brice, on the evening of November 23, to construct and operate five and one quarter miles of line, on the county road, between Chestertown and Lankford. The line will furnish service to the following subscribers: Herman Bramble, Mrs. Geo. Brice, I. R. Leaverton, R. Groves, W. T. Brice. Mr. W. T. Brice was appointed agent for the Company. The material has been ordered and the work of running the wire will be undertaken as soon as received.

The Pomona Telephone Co. held a meeting on November 12th, and decided to run nine miles of circuit between Chestertown and Quaker Neck wharf. This line will furnish service to the following subscribers: Thomas W. Plummer, John K. Cree, D. W. Ingersoll, Walbert & Biddle, C. M. Blackiston, Thomas J. Davis, and John D Burris. This Company was organized on November 25th, and will be known as the Silver Hill Telephone Co. Mr. R. C. Leaverton who is agent for the Pomona Telephone Co. will alsc act as agent for the Silver Hill Telephone Co. Work of running the wire will commence as soon received.

Recital a Success.—The first of a series of recitals by Peabody artists was given last Friday evening in Firemen's Hall before an appreciative audience by Mr. John C. Thomas, barytone, and Mr. Walter G. Charmbury, pianist.

Mr. Thomas possesses a fine voice. Under absolute control, he used it to splendid advantage in this program. The Prologue from "Pagliacci" is a big number but was sung beautifully in Italian. Tosti's "Mattinata" was also done in Italian. The last three songs of the first group were sung in the original German text, evidencing the singers versatility. "The Sands O'Dee" and "Danny Deever," both old texts, were handled with a grace and ease that is difficult to equal.

Mr. Charmbury is not only a talented pian st and a finished soloist, but combines such art with that of being a peerless accompanist. He is a graduate pianist of the Conservatory and has a most promising future before him. His opening number from the "Ruins of Athens" displayed rare technique and faultness execution. The Chopin group was done exceptionally well and he was recalled several times finally responding by playing the "Valcik" of Mokrejs.

These recitals, with the influence they exert, constitute a form of entertainment that should be encouraged, and it is the duty of all who would have elevating and instructive entertainments come before them from time to time to make it a point to attend these recitals and let there be no reflection upon Chestertown's audiences in letting good amusements pass and attending a less elevating and less worthy show of an inferior character. These recitals were arranged by a lover of good, wholesome music with the hope of bringing before his own townspeople an occasional taste of something worth their while, and we trust they will take advantage of these opportunities and attend each month for their own musical instruction and entertainment and freely patronize these musicales.

NOTES OF THE BIG GAME.

Every man on Washington played like they meant to win.

The students and alumni of the college showed the proper spirit by standing by the college through thick and thin.

The B. S. Ford left Chestertown at 6 39 Saturday morning with 167 rooters and arrived home at 4 o'clock Sunday morning.

Manager Frank Huey has the sympathy of all in his sickness. He worked hard for success and managed the team in an ideal manner.

Capt. Porter is one of the best fullbacks in the State and was a tower of strength both on the defensive and offensive. His interference was great.

Merritt Brown played a great game and his touchdown which so disheartened St. John's was made after some great running and dodging through the whole St. John's team. He deserves high praise.

The St. John's students were so sure of winning that they offered to bet 2 to 1 on their team before the game and even after the first half bet even money that they would. But what a sick crowd after the game!

The new Hotel Emerson was the headquarters for the Washington crowd and Capt. Emerson, the owner and manager Barse did everything to make the crowd comfortable. In fact the hotel seemed to be owned by Washington after the game.

Weber's band helped Washington to root and after the first touchdown by Merritt Brown, the men, women and children went wild. Hats and coats went in the air and the Chestertown girls hugged the boys nearest them for very joy.

To Dr. James W. Cain and Coach James Turner, of Washington College, and Coach MacGregor, of Princeton, is certainly due a big slice of praise for the victory of Washington over St. John's. Dr. Cain and Turner have worked day and night for two months to bring the team up to the top notch of readiness for this game and Coach MacGregor came on from Princeton the last few days to perfect what Dr. Cain and Turner had drilled into the players. All honor to these gentlemen.

STRICKEN AFTER VICTORY.

Manager of Washington College Football Team in Hospital.

Unable to stand the strain of piloting his team through a strenuous season, finally culminating in a victory over St. John's College, Saturday, Manager I. F. Huey, of the Washington College football team, collapsed after the game and was taken to his room at the hotel Emerson, Baltimore.

While his teammates were celebrating their victory Manager Huey was being attenden by a physician. But the efforts of the doctor failed to better his condition and Sunday afternoon Mr. Huey was taken to the University Hospital. His condition is puzzling the doctors, who are inclined to believe that the young man may be suffering with typhoid.

When admitted he had a high fever, but during the course of the day the fever somewhat abated, and last night he was resting easily. Dr. Charles W. Mitchell has charge of the case and is closely watching developments. It is expected that by tonight it can be determined what is the cause of Huey's sickness.

Young Huey, in addition to having an enviable record as a football manager, was a deep student. This was his last year at college and he was anxious to stand high in his studies.

When the season opened the young manager, in addition to keeping up his studies and taking an active part in the rest of the college life, kept a close eye on the team. During the training season, when the stringent practice, with its many denials made a hard pull for the players, Manager Huey was constantly encouraging them, and when they went on trips the manager was always looking after their comfort.

This necessitated hours of extra labor that he might still keep his standing in class and turn out a successful team. As a result, when the Chestertown boys met St. John's Saturday they were able for the first time since athletic relations have been established between the two colleges to defeat the Annapolis boys.

But with the close of the season when his work for the team ended, the strain told. At first Dr. J. W. Cain, the president of Washington College, thought it was merely temporary ill health, but when the other boys were ready to leave yesterday morning and young Huey was no better it was decided to send him to the hospital.—Sun, of Monday.

Mr. Huey is reported much better.

LUMBER

Shingles, Pickets, Cypress Fencing, White Pine Barn Boards, Dressed White Pine Board, Georgia Pine Frame Stuff, Virginia Pine Frame Stuff, Virginia and Georgia Pine Flooring, Juniper Pickets for Wire Fences; Locust and Cedar Posts for Farm Fencing.

For Sale by

THOMAS W. ELIASON

CHESTERTOWN, MD

The Cash Dealers. | *WM. MEDDERS & CO.* | *Still Pond, Md.*

Get Ready for Christmas

NEXT WEEK we begin our Christmas with full force—never had so many tempting things in Holiday Wares. We will make it a real treat for you to visit our place this Xmas season.

Sale of Daniel Miller & Co.'s Goods will be continued next week. These are all Standard Goods and the low prices makes it a record-breaker

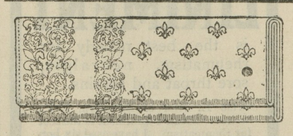

50c Table Damask, 35c

Bect Quality 50c Mercerized Table Damass, yard, only 35c

Good Clear Pearl Buttons, worth 6c to 8c, dozen, on sale 3c

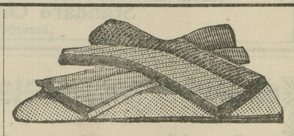

Best Quality Percrles, 9c

All the Best Quality Percales, in Dark Colors, yard, on sale.....9c

New Line of Wool Sweater Coats

At Low Prices

We offer an unusual large line of New, Fine Sweater Coats for Men, Ladies and Children. Some of the best values on the market will go on sale at little prices. All colors Red, Grey, White and Tan.

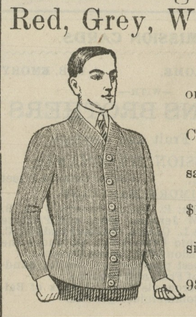

Special lot of Ladies' $4 Coats on sale at $3.50.

Extra values in Ladies' $3.00 Coats on sale at $2.50.

The $2.50 Sweater Coats on sale at $1.98.

Some Good Bargains on sale at $1 25 and $1.50.

Children's Sweaters run in all sizes and colors, 50c up to $2.50.

Knit Caps to match at 50c, 98c and $1 25

Special lot of $4.50 Coats on sale at $3.50.

Men's Extra $3.50 Coats on sale at $2 90.

The Best $3 00 Coats on sale at $2 50.

Regular $2.50 Coat at $1.98.

Fine Bargain Sweater Coats on sale at $1.25 and $1 50.

Good Heavy Sweater Coats on sale at 50c.

Boys' Sweater Coats, all sizes and colors, on sale, 50c to $1.50.

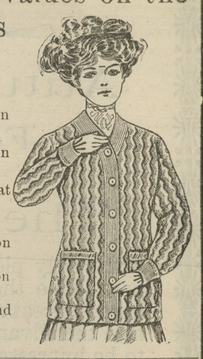

5c BLEABHED COTTON TOWELING — *ON SALE* **3c yd**	10c Best HILL MUSLIN —*ON SALE* **6¾c yd.**	12½c NAINSOOK, yard wide—*ON SALE* **7½c yd.**	10c LANCASTER APRON GINGHAMS—*ON SALE* **6½c yd.**
Best $1.25 Table Napkins, extra large size—*ON SALE* **95c doz.**	5c UNBLEACHED MUSLIN—*ON SALE* **3½c yd.**	10c HUCK TOWELS—*ON SALE* **6½c yd.**	15c LADIES' LONG CLOTH yard wide—*ON SALE* **10c yd.**
PILLOW CASES, ready hemmed—*ON SALE* **8c ea.**	**Ladies' Dress Goods** Lot 50c Ladies' Dress Goods, Wool Suiting and Worsteds. **25c yd.**		Best 10c Heavy Crash, extra good quality—*ON SALE* **7½c yd.**
50c SHEETS, full size, nicely hemmed—*ON SALE* **35c ea**			12½c Heavy LIGHT OUTINGS—*ON SALE* **9c yd.**
75c SHEETS, extra fine—*ON SALE* **55c ea.**	25c BEST POPLINS, all new colors—*ON SALE* **15c yd.**	50c Men's Heavy Fleece Lined SHIRTS AND DRAWERS—*ON SALE* **39c ea.**	$1.25 LINOLEUM, 2 yards wide, ex good quality —*ON SALE* **95c yd.**
$6 All Wool BED BLANKETS, extra large size—*ON SALE* **$3.90 ea**	9c UNBLEACHED MUSLIN, ex. fine quality —*ON SALE* **6c yd.**	15c MEN'S STOCKINGS, black, tan and colors —*ON SALE* **9c pr.**	75c COTTON BIRD EYE, 10 yds. to piece—*ON SALE* **55c** FOR 10 YARDS

New Xmas Furniture! Is Now On Sale

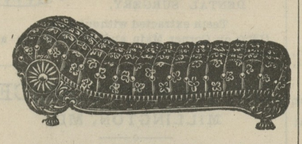

Beautiful Line of Couches

$12.50 Large Velour Couches, with steel spring base, only $9.85
$10.00 Large Velour Couches, only $7.85
$8.50 Oak Frame Couches, only $6.85
$7.00 Fancy Velour Couches, only..$5 85
$5.00 Fancy Velour Couches, only..$3.85

New Veneered Seat Rockers

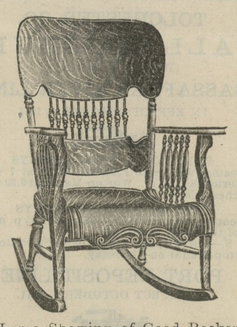

A Large Showing of Good Rockers. Prices.....$2.50, $3.50, $4.50 up

These Rockers would make grand Christmas presents.

New Oak Box Seat Diners

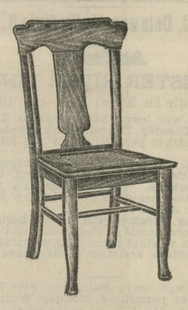

The New Golden Oak Box Seat Diners are made strong. Prices, $9.00, $10.00 and $12 50 per set.

Special $6.00 Cane Seat Chairs.....$4.50
Oak Diners at...$5.90, $6.50, $7.50 dozen

Good Carpets Are Much In Demand!

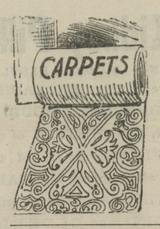

We sell the Best Lowell, All-Wool Ingrain Carpets, pretty patterns at 65c yard.

Good Ingrain Carpets at 39c and 49c yard.

Heavy Domestic Carpets at 25c and 33c yard.

New Art Squares and Fine Rugs

Finest Axminster Rugs, $25,00 grade, 9x12 at $19.50
Special Axminster Rugs, 9x12 feet.....$18.50
Heavy Tapestry Rugs, 9x12 feet.....$15.00
Good Brussels Rugs, 9x12 feet.....$12.50
Extra Super, All-Wool Art Squares.....$8.90
The $2 50 Pretty Moquet Rugs at only.....$1.98
The $5.00 Large Moquet Rugs at only.....$3

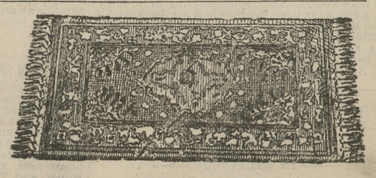

©Maryland State Archives, msa_sc6000_9_1-0810.jpg