Kent News.

VOL. 73 — CHESTERTOWN, MD. SATURDAY, DECEMBER 9, 1911. — NO. 29

Christmas Suggestions

Buy early and be not disappointed.

Deal here and save money on guaranteed Clothing.

Now is your opportunity to get just what you want at prices that will surprise you.

Call and inspect our lines before buying elsewhere, they are complete.

Just to remind you—we make Clothing to order.

Ask for what you want and we will only be too glad to show them and see the very article you want.

Our method of doing business the "SQUARE DEAL" to all. Call and be convinced.

WE CAN SAVE YOU MONEY—THIS FACT—A HUNDRED OR MORE OF OUR SATISFIED CUSTOMERS WILL READILY TESTIFY.

Denny Hoffecker

(Stam's Hall Building)

CHESTERTOWN, - MARYLAND

Davis & Satterfield

CROSS ST., NEAR DEPOT

Corrugated Galvanized Iron

We are prepared to offer Special Prices on this Roofing from now until January 1st, 1912. We have made a contract with the manufacturers covering this period, and we must move the goods. Let us have your specifications.

Genasco

Is one of the best roofings of the asphalt kind on the market, and the price is low. Comes with caps, nails and cement in each roll.

We have a Rubber Roofing, complete with nails and cement, as low as $1.15.

If you want a cheap roofing, look at our DEFIANCE.

Davis & Satterfield

CROSS ST. NEAR DEPOT

J. ARTHUR BRADLEY
—INSURANCE—
Buildings, Grain, Hay, Automobiles, Gasoline Boats, Etc.
OFFICE IN VOSHELL HOUSE
Phone 167 Chestertown, Md.

HARRY L. BOYD,
FIRE INSURANCE
—NEWS BUILDING—
'0-1yr CHESTERTOWN, MD

JOSEPH N. WHEATLEY & CO.
INSURANCE.
CHESTERTOWN, MD.

Buried Money Is Not Safe!

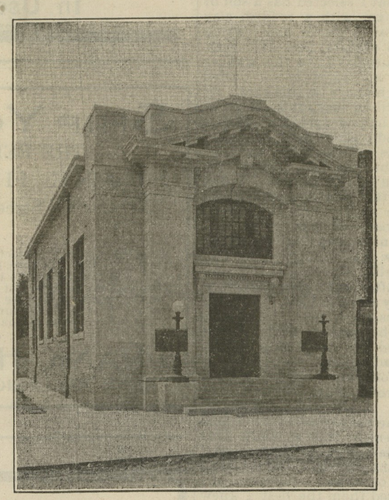

PUT IT IN THE BANK

HIDDEN MONEY LOST.

Bristol, Tenn.—After hiding $1,000 in $20 gold pieces for fifty years at different spots on his premises, John Hopper, of Washington Co., Va., two weeks ago secreted the yellow coin under the kitchen of his home. When he went to get the money yesterday to look at it and count it, it was missing. There is no clue to the theft.

The ONLY safe place for your money is the BANK. Put yours in our bank and have SECURITY and PEACE OF MIND.

Let Our Bank be Your Bank

WE PAY INTEREST ON DEPOSITS.

Kent Co. Savings Bank

CHESTERTOWN, MARYLAND.

THE CHESTERTOWN BANK OF MARYLAND

CHESTERTOWN — And GALENA, MD.

THE SERVICE WE RENDER

¶ Many people look upon a bank as merely a place to put money for safe keeping, but we are more than a safe depository.

¶ We render services in many other ways, too numerous to print, and will be only too glad to advise with you about any financial matter that you may have to deal with, be it large or small.

¶ Call and see us, and let us have an opportunity to explain our plan.

DIRECTORS

ALDAY CLEMENTS	WILLIAM W. BECK
JAMES S. HARRIS	CURTIS E. CRANE
EDWIN S. VALLIANT	CHARLES H. PRICE
SAMUEL VANNORT	JAMES T. DIXON
CHARLES T. WESTCOTT	WILLIAM B. USILTON, JR.
JAMES W. CHAPMAN	A. P. PRETTYMAN
TILGHMAN SHAFER	EDWARD A. SCOTT

YOU CAN RAISE 100% OF CHICKENS HATCHED

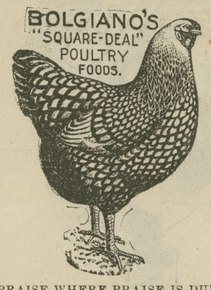

PRAISE WHERE PRAISE IS DUE.

"I have been most successful with my incubator chickens this year, having raised 100 per cent. of chickens hatched. In former years I was only able to raise about 40 to 50 per cent. Then I fed them on home products, but this year I am feeding Bolgiano's "Square Deal" Foods entirely, and attribute my success to your nicely balanced foods. My hatches were made with one of your Buckeye Incubators. I tell you this because I believe in giving praise where praise is due."—Written on September 26th, 1911, by Miss Lulu Thomas, of Pearsons, St. Mary's county, Md.

DON'T BE FOOLED.

If your local merchant doesn't sell Bolgiano's "Square Deal" Poultry Foods, drop us a postal, we will tell you who does.

WE HAVE SOMETHING NICE FOR YOU.

We have just published a book—something every one who raises chickens has been looking for—"POULTRY PROFITS FOR ONE YEAR." The price of this book is 25c, but if you will send us 6c in stamps, and mention the name of this paper, we will send you one free.

A POULTRY EXPERT.

We have associated with us a Poultry Expert, who will gladly answer any question you would like to ask. Drop us a letter.

J. BOLGIANO & SON,

Manufacturers "Square Deal" Poultry Foods. Almost 100 Years Established Trade.

BALTIMORE, - - - - MARYLAND

Lofland & Culp

Respectfully Call Your Attention to the following line of

HEATERS, COOK STOVES, and RANGES

Spears "Old" Golden Sun F. P. Heaters
Sheppard's Excelsior F. P. Heaters
Bartlett & Hayward's " "
all fully guaranteed

Sheppard's Rupert Double Heater
Spear's New Illuminator Double Heater
The Belair Double Heater
None better on the market

Round Oak, Wizard, Princess and Sterling Wood Air Tights

Round Oak Chief, Lorain and other makes of Steel Ranges. Sheppard's Excelsior; Magic Ranges and Cook Stoves are unequaled for GENUINE SERVICE and GOOD BAKING.

Don't buy any other make.

CORN BASKETS, GRAIN SCOOPS, HALF BUSHEL MEASURES, ROPE YARN &c, AT LOWEST PRICES

CORRUGATED & TIN ROOFING

☞ Stoves repaired promptly and cheaply.

Give us a call.

Lofland & Culp

Successors to J. K. Aldridge & Co.

CHESTERTOWN, MARYLAND

ALL during the week of NOVEMBER 27TH to DECEMBER 2ND Graham & Clements, Chestertown, Maryland, will give a Free Demonstration of

THE GREAT MAJESTIC RANGE

Baking every day (except Thursday) at the store. Tuesday will be "CAKE DAY"

Be sure and see the demonstration of this Great Range. A Set of Ware, worth $8.00, will be given free with every range sold during this week.

Graham & Clements

CHESTERTOWN, - MARYLAND

MONEY TO LOAN.

IN SUMS TO SUIT.

S. SCOTT BECK, Attorney-at-law, Chestertown

f25-tf.

MONEY TO LOAN,

MONEY TO LOAN ON REAL ESTATE security.

JOHN D. URIE, ATTORNEY-AT-LAW

1nov12.

For any Function

THE new gospel of the business world is that of EFFICIENCY. No man can be truly efficient if he is handicapped by ill fitting shoes.

Perhaps you know what is to have your feet bother you—the nerve-racking, attention distracting pains which are caused by shoes which pinch.

FELLOWCRAFT SHOES will bring you a welcome relief, for they are READY-TO-WEAR when you get them

PRICE $3.50

Vansant & Newsome

Head-to-Foot Outfitters,

CHESTERTOWN, - MD,

PHONE 225A.

W.S.&A.M.CULP

BUILDING CONTRACTORS

We are General Contractors and Builders for all classes of building frame, brick or stone. The larger part of our business has been the erection of public buildings.

We have our own yard and mill as well as a complete organization of men. Experience and years of study enables us to render efficient service to those who entrust us with their work.

W. S. & A. M. CULP

BUILDING CONTRACTORS

CHESTERTOWN, - MARYLAND

LEWIN U. SKIRVEN. Phone 196A. — H STOCKTON STARTT Phone 195A.

J. WALTER SKIRVEN & CO

CHESTERTOWN, MARYLAND.

—DEALERS IN—

ALL LIVE STOCK

☞ We are now booking orders for good open wool Stock Ewes and Stock Heifers ☜

JOHN P. AHERN

MILLINGTON, MD.

Building Materials

I will constantly keep on in stock full supply of material needed in building, such as Georgia, Oak and Native Framing, Doors, Sash, Blinds, Shutters, Porch Posts, Balusters, Newels, Brackets, Georgia and North Carolina Kiln Dried Flooring, Ceiling and Partition; Galvanized Iron Roofing, Nails, Locks and Hardware. Ruberoid and Felt Roofing, Cypress Boards; Plastering Laths, Lime, Cement, Brick and Hair.

Hard & Soft Coal

UNDER COVER.

The Best Big Vein Georges Creek Soft Coal always on hand. This coal will not clinker and is the best steam and blacksmith coal on the market. Try it once and you will use no other.

BALED HAY kept constantly on hand.

BRICK, LIME and HAIR.

A full line of PUMPS carried.

INSURANCE

against FIRE and LIGHTNING in first-class companies.

JOHN P. AHERN

MILLINGTON, MD.

TURNER & SON

BETTERTON, - - MARYLAND

LUMBER, COAL and BUILDING MATERIALS OF ALL KINDS

TURNER & SON

BETTERTON, - - MARYLAND

THE HOME RESTAURANT.

TO THE PUBLIC:

Having purchased the Restaurant Business formerly conducted by Mr. Bedford H. Titter, I wish to state that I will be glad to serve you with ICE CREAM and OYSTERS in all styles. We solicit your trade. Phone orders will receive prompt attention.

PRESTON R. IVENS, PROP'R.

n4-tf Chestertown, Md.

THE

MILLINGTON BANK OF MARYLAND

Has never lost a dollar since it began business and has not a bad debt on its books.

We work on safe lines and never speculate. We want our people to help us build up our town and community by depositing with us.

Don't send your money to other towns. Help your own people. Our record guarantees YOU ABSOLUTE SAFETY.

JOHN P. AHERN, PRESIDENT.
ISAAC GIBBS, VICE-PRESIDENT.
JOSEPH MALLALIEU, CASHIER.

DIRECTORS

JOHN P. AHERN,	SPENCER MERRICK,
ISAAC GIBBS,	JOSEPH MALLALIEU
JOHN S. NEWNAM,	JOHN H. WEIST,
R. WESLEY MOFFETT,	THOMAS C. ROE

R. F. POWELL.

RAILROAD TO NICHOLSON'S TO BE REBUILT

Pennsylvania Railroad Given Seven Months in Which to Restore Road—H. C. Willis and Others Rewarded for Persistent Efforts—Why Not Continue to Rock Hall?

For a long time the farmers of near Nicholson's Station, headed by Mr. Harry C. Willis, have been trying to induce the railroad officials to restore the service but without avail. Finally, the Public Service Commission was appealed to and after persistent and effective argument by Mr. Willis the request has been granted. Here is the mandate of the Commission:

PUBLIC SERVICE COMMISSION OF MARYLAND. ORDER NO. 504.

H. C. Willis et. al., versus The Philadelphia, Baltimore and Washington Railroad Company. Before the Public Service Commission of Maryland, Case No. 135

In accordance with the opinion filed in this case, it is ordered by the Public Service Commission of Maryland, this Fifth day of December, 1911.

1. That the Philadelphia, Baltimore and Washington Railroad Company, lessee of the Delaware Railroad Company, be and it is hereby ordered to repair or reconstruct that part of the railroad generally known as "Chester-town Branch," which is generally known as "Nicholson Branch," extending from Worton to Nicholson, both points being in Kent county, in the State of Maryland, a distance of three and seventy-three hundredths (3.73) miles, and described in paragraph (d) page 2, of the lease from the Delaware Railroad Company to the Philadelphia, Baltimore and Washington Railroad Company, dated February 24, 1910, (file number 31 in this case) either in accordance with the estimate of cost filed in this case on the 12th day of July, 1911, (file number 24) or in the same manner as to weight of rails and generally as said "Nicholson Branch" was constructed originally, so far as the sum may be practicable and appropriate; provided, however, that other and different construction may be adopted upon specifications approved by this Commission. Seven months is deemed ample time within which this order shall be complied with.

2. That upon the completion of such repair or reconstruction, the said Philadelphia, Baltimore and Washington Railroad Company shall operate its freight cars upon and over the said "Nicholson Branch" in the same manner and furnish the same service thereon as prevailed prior to the year 1897, when the operation of said branch was discontinued; subject, however, to the right of this Commission, which is hereby expressly retained, to make such further order in relation to said service as the convenience of the public may, in the judgment of the Commission, from time to time require.

3. That said Philadelphia, Baltimore and Washington Railroad Company is hereby permitted, in view of the circumstances of this case and the special service provided upon said "Nicholson Branch," to make a per ton or per car charge for all freights hauled over said Branch, or any part thereof, between Nicholson and Worton, in addition to the charges which may attach to or accrue upon the charges to and from Worton upon the lines of railroad owned, operated or leased by said Company, or other lines of railroad to and from which such freights may be shipped, according to the tariff schedules filed with this Commission or otherwise in force; provided, however, that said rates upon the "Nicholson Branch" shall not exceed four dollars and fifty cents ($4.50) per carload, and shall not become effective until filed with and approved by this Commission.

JAMES M. AMBLER,
PHILIP D. LAIRD,
J. W. HERING,
Commissioners.

DIES IN CARRIAGE.

Capt. Penn Jester Expires Near Fairlee While in Carriage With His Wife—Former Captain of George Law.

Capt. Penn Jester died beside his wife while driving through Fairlee Thursday afternoon. They were enroute to Still Pond where they intended spending the night, and just after passing the Smyth home Mrs. Jester noticed his hat fall off as his head fell on his bosom. She picked it up but as she placed it on his head noticed that he was unconscious. She quickly turned and drove to Dr. Smith's, and he being away, she returned to the church where a number of ladies were working. Capt. Jester's body was removed to the church and undertaker Ferguson summoned, and afterwards taken to the home of his daughter, Mrs. Page Gale. Capt. Jester was 70 years of age, and for sometime run a vessel from South East Creek. After retiring from the water he farmed in Queen Anne's and Kent, rearing a large family and held a high place in the respect of the community.

The funeral will take place Sunday at the home of his daughter, Mrs. Page Gale, near Tolchester, interment at St. Paul's. He leaves the following children: Edward P. Jester, of Baltimore; Mrs. Henry Anderson, Rock Hall; Chas. B. Jester, Baltimore; W. Clements Jester, Norfolk, Va.; Simeon V. Jester, Morristown, N. J. The bearers will be his five sons and his son-in-law, J. Page Gale.

LOOK OUT FOR THE

Two Big Excursions

TO BALTIMORE ON

Saturday, Dec. 16, and Saturday, Dec. 23.

Steamer EMMA GILES leaves Tolchester at 9 A. M. and 4.30 P. M. 3½ hours in the city. Leave Baltimore at 7 A. M. and 2.30 P. M.

TICKETS 50 CENTS.

☞ A chance to see Christmas.

nov25 4t TOLCHESTER COMPANY.

Arrival of Old Kris!

The Welcome Old Santa Claus will arrive at WM. MEDDERS & CO.'S BIG STORE on next Wednesday. The Jolly Old Fellow will have a treat in his bag for the children. Look up his Letter in Medders & Co.'s Adv. on page 5 and get ready for a good time : : : : : : : : : : : : :

MONEY TO LOAN

ON MORTGAGES.

s23 tf HARRISON W. VICKERS, JR.

©Maryland State Archives, msa_sc6000_9_1-0816.jpg