3/9½

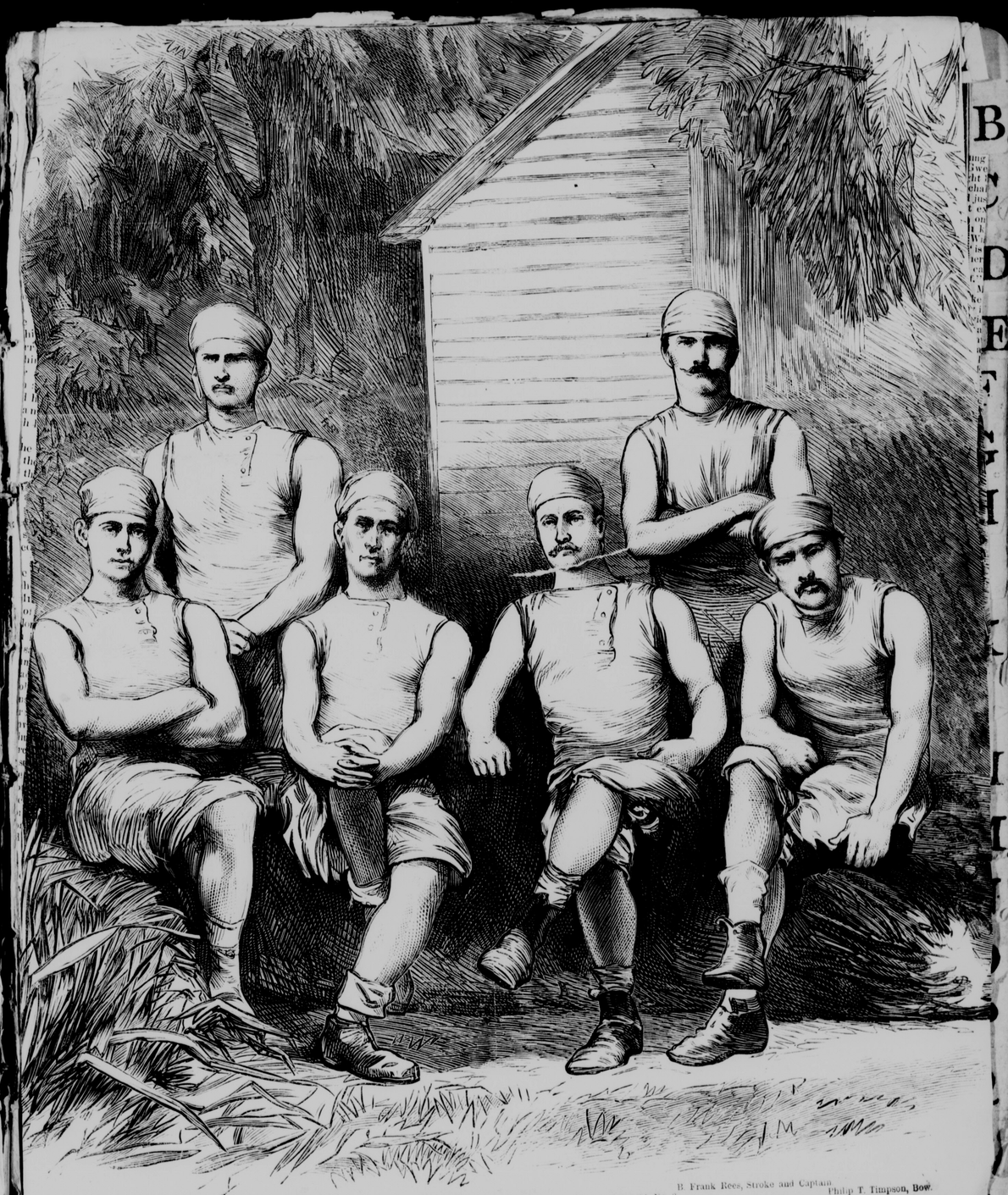

Jasper T. Goodwin, No. 2 Edward S. Rapallo, No. 4 Robert C. Cornell, No. 5 Gaspar Griswold, No. 3 B. Frank Rees, Stroke and Captain Philip T. Timpson, Bow.
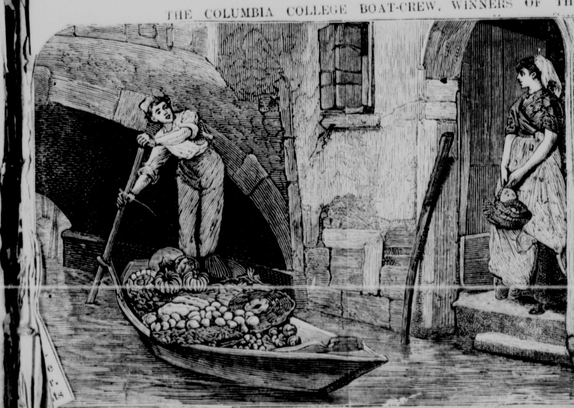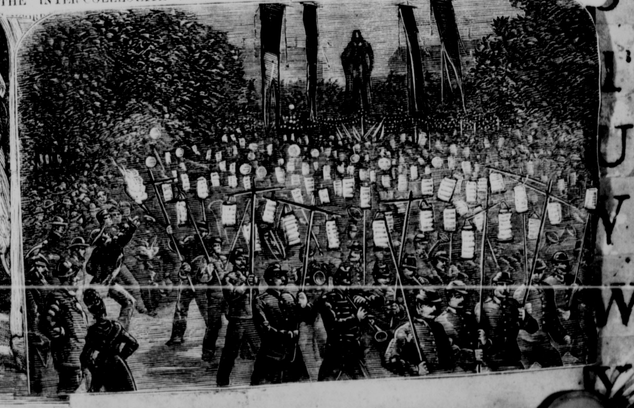
THE COLUMBIA COLLEGE BOAT-CREW, WINNERS OF THE INTER-COLLEGIATE RACE ON LAKE SARATOGA, JULY 1st.