295

WASHCO 95
ADD TO WOODMONT 82A+
6-14-1882
12-26-1882
WOODMONT ROD + GUN CLUB
WRH # 1-203

A RESON
RACCOON PASTURE
&
SAWMILL SEAT
Back for
JOSHUA CROW
&
EDWARD CROW
1-23-1794

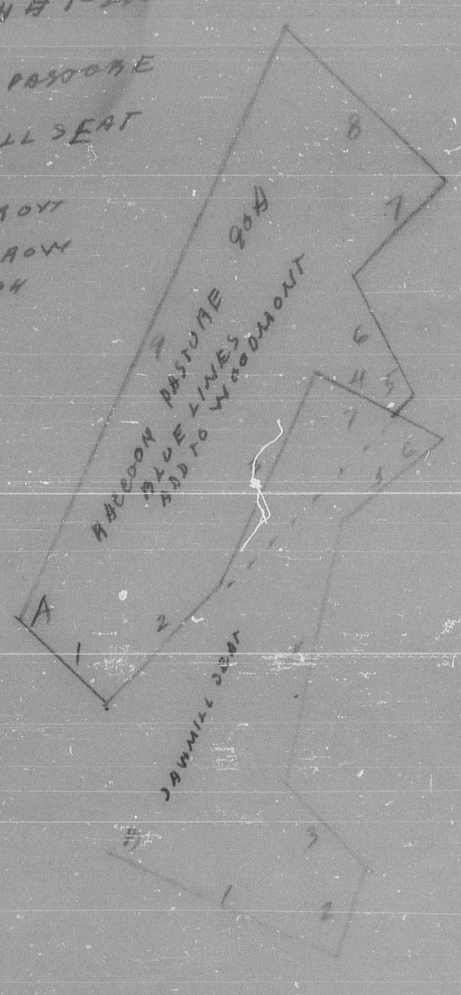

Beg of Beg
Raccoon
Pasture

WASHCO 101
ALL IN ONE
198¼A
7-10-1784
10-14-1785
CHRISTIAN WELGEY
IC # B-456
A RESON ST JOHN 3/25/1751 JOHN HANTHON 218A
NUMBER ONE 2/27/1768 JORDON 458A
HALLAMS LOOKOUT 11/13/1752 WM HALLUM 215A

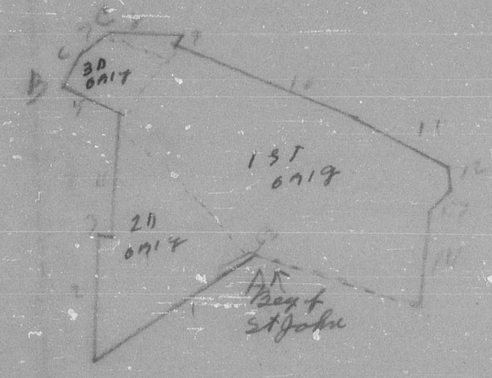

WASHCO 96
ADD TO WORK WELL 55A
6-28-1789
2-11-1801
JOHN McCOY
IC # N-613

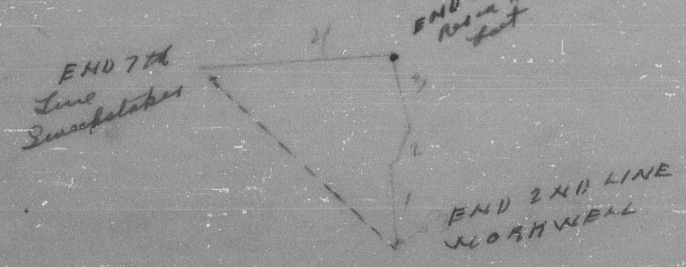

WASHCO 100
ALBAUGHS DISCOVERY
7/8A
8-27-1804
3-20-1806
JOHN ALLABAUGH
IC # Q 721

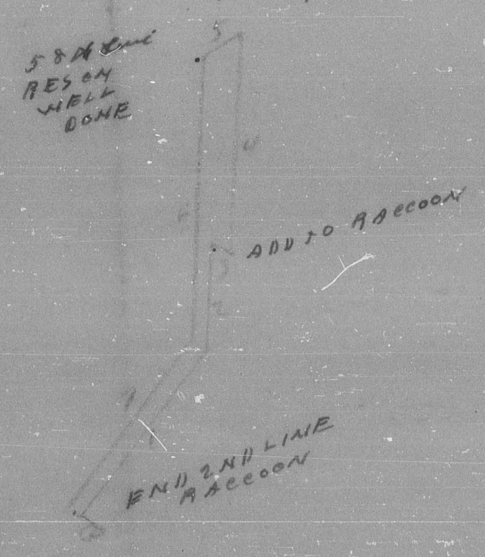

WCO 97
ADVENTURE 29¾A
12-15-1789 BENJ PRICE
9-6-1793 AND SAML PRICE
IC # L-553

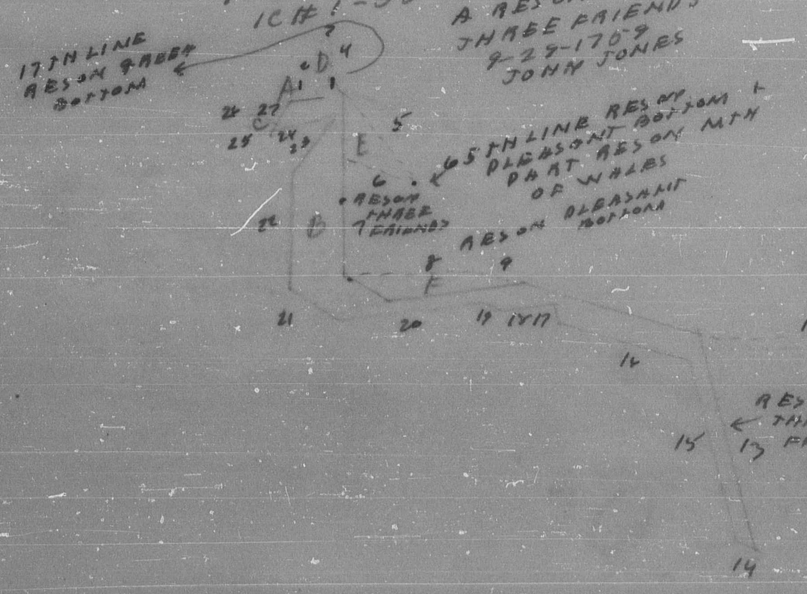

RESON
PLEASANT
VALLEY 21

WASHCO 99
Agreed to have it Shared
7½A
4-14-1784
1-18-1791
Benjamin Bowman
IC # F-310

Beg of Jacobs Well