PUBLIC SALE.

BY virtue of an order of the Orphans' Court of Charles County, the undersigned will offer a public sale, at the late residence of Thomas N. Gettings, deceased, on

THURSDAY, the 21st day of February next,

(if fair, if not, the first fair day thereafter,) all the personal property (Negroes excepted) of the said Thomas N. Gettings, deceased, consisting of

Household and Kitchen Furniture, Stock, Horses and Carriage.

TERMS OF SALE: For all sums of ten dollars and under cash, and for all sums above ten dollars a credit of six months will be given, the purchaser giving bond with approved security, bearing interest from the day of sale.

MARY E. GETTINGS and
P. A. BRAWNER, Adm'rs
jan 31—3t of Thomas N. Gettings.

A FARM FOR SALE.

THE undersigned, Agent for the heirs of Charles Butler, deceased, will offer at PUBLIC SALE, to the highest bidder, on

FRIDAY, the 22d day of Feberuary next,

at the Bumpy Oak store, at the hour of 2 o'clock, P. M., the farm owned by the said Charles Butler at the time of his death. Said farm is situated on Pomonkey Creek, in Charles county, and contains

136 ACRES, 2 ROODS,

more or less. It has on it a sufficiency of wood, and running streams, a young Orchard of choice fruit, a good DWELLING HOUSE, and some other out-houses. It lies on tide water, and the public road. The soil is adapted to the growth of the staple crops of the neighborhood, and well suited for grass or grazing. A further discription is deemed unnecessary, as it is presumed those wishing to purchase will examine for themselves.

TERMS OF SALE:—One-half cash, and the remainder in twelve months from the day of sale, secured by notes satisfactorily endorsed, bearing interest from the date thereof Upon compliance with the terms of sale, a satisfactory deed will be given. THOS. R. HALLEY.
Jan. 31, 1861.—ts.

NOTICE.

IN the Orphans' Court of Charles County, January 29th, 1861. Ordered by the Court, that M. B. TUBMAN and GEORGE N. ROWE, Administrators of PETER D. TUBMAN, deceased, give notice for the creditors of said deceased to file their claims, properly authenticated according to law, with the Register of Wills, or or before Thursday, the 14th day of February next, as the Administrator will then proceed to distribute through the Register, the assets of said deceased then in hand. All those who shall not have filed their claims as aforesaid will be by law excluded from all benefit of said deceased's estate.

Test: J. D. CARPINTER, Reg. Wills
jan 31—3t. Charles County.

ADMINISTRATION NOTICE.

THIS IS TO GIVE NOTICE, That the subscribers have obtained from the Orphans' Court of Charles County, Md., letters of Administration on the personal estate of WARREN L. SWANN, late of said county, deceased. All persons having claims against said deceased are hereby warned to exhibit the same, with the vouchers thereof, to the Register of Will, on or before the 31st day of July next. They may otherwise by law be excluded from all benefit of said deceased's estate.

Given under our hands, this 30th day of January, 1861.

JAMES CARTWRIGHT and
FRANCIS SWANN, Adm'rs
jan 31 of Warren L. Swann.

ATTENTION! MOUNTED VOLUNTEERS.

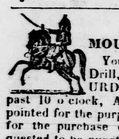

You will meet for Business and Drill, at Port Tobacco, on SATURDAY next, February 2d, at half-past 10 o'clock, A. M The Committees appointed for the purpose of obtaining subscriptions for the purchase of Arms, are particularly requested to be punctual and prepared to report.

By order,
Jan. 31, 1861. H. C. PAGE, O. S.

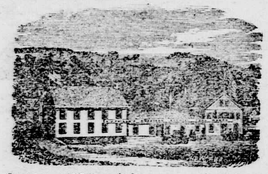

$1200 A YEAR made by any one with $10 Patent Stencil Tools; stock enough included to retail for $150. With activity this amount may be realized in two weeks' time The only reliable source for these Tools is at Fullam's American Stencil Tool Works, the largest and only permanent Manufactory in the World, located at Springfield, Vt. Salesrooms, 212 Broadway, New York, 13 Merchants' Exchange, Boston, and Springfield, Vt. Photographic view of the American Stencil Tool Works to be seen at the office of this paper. These Works command the exclusive and entire control of the whole River, at all seasons, and the machinery for manufacturing Stencil Tools is driven by a water wheel of seventy-five horse power, affording immense and unlimited advantages, which no other concern can pretend to claim. The $10 outfit is for cutting small name plates and business cards. Tools for cutting large work of all sizes furnished for $25. No experience is necessary in using any of these Tools. Do not fail to send for samples and circular. And if you buy Stencil Tools, be sure to get Fullam's, as they are universally known to be the only perfect cutting Tools made. Address or apply to

A. J. FULLAM,
Springfield, Vt., 13 Merchants' Exchange, Boston, or 212 Br adway, New York.

FOR HIRE,

THE present year, a CARPENTER—good workman. For terms, apply to
N. B. HANNON.
Jan. 24, 1861—3t

NOTICE.

ALL persons indebted to me on Store and Blacksmith account are respectfully requested to come and settle the same, either by cash or note. FRANCIS DILLAHAY,
Jan. 24, 1861—4t* Chapel Point.

NOTICE.

I FOREWARN all persons from passing or repassing through my farm, with dog or gun, or otherwise. Against any person so offending the law will be rigidly enforced.
Jan. 24, 1861—2t A. L. WELCH.

SMALLWOOD RIFLEMEN—Attention!

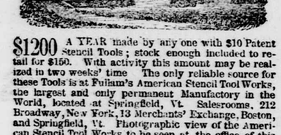

You will attend the regular monthly Parade on SATURDAY, the 2d February, in full uniform, with arms and accoutrements, at 11 o'clock, A. M.

Attend the regular weekly drill EVERY SATURDAY, at 11 o'clock, A. M.

By order, J. J. BRAWNER, O. S.
Jan. 24, 1861.

NOTICE.

THE STEAM GRIST MILL, at Chapel Point, is now in successful opperation, and we solicit the patronage of the community generally. Toll, one-eighth bushel. CORN MEAL constantly on hand for sale.

C. KRATZER & SONS.
JAS. RUST, Agent.
Jan. 24, 1861—1m

NOTICE.

A petition will be presented to the Board of County Commissoners, at their first meeting after the expiration of thirty days from this date, asking for a change of the public road running through the land of Elizabeth E. Bealle, beginning at the mouth of the lane between Samuel Sheriff and B H. Harris, to Mattawoman Swamp, a distance of about 400 yards.
Jan 24, 1861.—4w

32 CARBINES, in good order, manufactured at Springfield, can be purchased at the low price of $5 50 each, by taking the lot.

J. T. CREIGHTON,
88 King Street, Alexandria, Va.
jan 24

Great Premium Attractions.

IRVING'S LIFE OF WASHINGTON AND THE ECLECTIC MAGAZINE FOR 1861.

GEORGE P. PUTNAM, Esq., the Publisher of IRVING'S LIFE OF WASAINGTON, in five large vols., the price of which is from $7 to $9 per set, according to the binding, has prepared a new and beautiful edition of this great National Work, in ONE SPLENDID VOLUME OF 821 pages, in double columns, in clear and readable type, with a full Appendix and copius Index, superbly illustrated with TWENTY rich and costly Engravings on steel.

The Work is *unabridged* and complete as in the edition of 5 volumes.

1. We offer this splendid book as a PREMIUM, as follows.

2. We will give one copy of this valuable edition of Washington Irving's most important work, to any person, or any three persons, who will separately or unitedly send us the names of three new Subscribers to the ECLECTIC, with the pay, in advance, for one year—$5 each.

3. This is a rare chance, and an easy mode of obtaing one of the most valuable histories in our language.

4. Any minister or person can thus obtain a rich accession to his own private library.

5. Any three persons, in every village in the land, can thus enjoy the instructions of this great book of American History, by uniting to obtain the work, and sharing in its ownership.

6. Competent testimony of high literary authority has pronounced Irving's Life of Washington a leading work of the age in the department of history.

7. We have made the necessary arrangements with the Publisher for a supply of this work for premiums.

8. The work will be promptly sent by express, prepaid, to all convenient distances. In other cases, the work will be deposited in the principal cities South and West, with an order for its delivery.

9. Intelligent men in every community will be glad to have this work within reach of their sons and daughters.

10. The attention of Postmasters is especially invited and their co-operation solicited.

11. The offer, and the easy manner of obtaining the work, in connection with the ECLECTIC, is unsurpassed. The works are both ready.

P. S.—A $90 set of this work was sent to the rooms of the Prince of Wales at Boston.

GREAT PREMIUM PORTRAIT.

1. A new and surpassingly beautiful and accurate portrait of the Hon. EDWARD EVERETT, engraved by John Sartain, is just published. It is exactly twenty times larger than the full-length portrait of Mr. Everett, published in the ECLECTIC; it is the largest and the finest half-length portrait ever engraved in this country. Price $2.

2. We will send, postage paid, a copy of this very beautiful portrait to each new subscriber to the ECLECTIC, who pays $5 in advance.

PREMIUM PARLOR ENGRAVINGS.

We renew the offer of a choice of these Parlor Engravings—*The Return from Market*, and *Filial Affection*—which already embellish so many parlors in all parts of the land. A copy of either, postage paid, will be sent to each new subscriber to the ECLECTIC, who pays one year in advance.

4. If wide-spread commendations of the ECLECTIC, by the Press, in all parts of the land, that it is the best magazine published and the most richly embellished, then now is the time to subscribe, and obtain both the work and a valuable premium besides.

TERMS.

The ECLECTIC is issued on the first of every month. Each number contains 144 large octavo pages, on fine paper, neatly stitched, in green covers, with one or more beautiful Steel Portraits, by Sartain. The twelve numbers comprise three volumes, of 600 pages each, with titles, indexes, and embellishments. Price FIVE DOLLARS. The postage is only three cents a number, prepaid at the office of delivery. The January number for 60 cents; any other for 42 cents—sent in postage-stamps.

W. H. BIDWELL.
No. 5 Beekman Street, New-York.

BRAWNER'S HOTEL.

PORT TOBACCO, CHARLES COUNTY, MD.

J. ALEX. BRAWNER respectfully returns his thanks to his friends and the public generally, for the very liberal patronage bestowed on him, and hopes by strict attention to business and a desire to accommodate and please his guests, to receive a continuation of the same. The house is newly fitted up, and furnished in the most approved modern style. Travellers will find THE Table well furnished with the delicacies of the season, the bar supplied with choice liquors and segars, and the bed rooms as comfortable as found in any Hotel in the cities.
Jan. 3, 1861.—tf

NOTICE.

ALL persons indebted to me on Tavern account or otherwise, are earnestly requested to make immediate settlement.

J. ALEX. BRAWNER.
Jan. 3, 1861.—tf

NOTICE.

THE County Commissioners for Charles County hereby give notice that the following list of CONSTABLES embraces the names of all who have complied with the law requiring a renewal of Bonds:—

J. F. Thompson,	Thomas B. Delozier,
Wm. N. Padgett,	J. Wedding,
Thos. W. Speake,	Charles H. Wood,
J B Norris,	W. H. Wade,
J. H. Barnes,	J L Shackelford,
R. F. Nelson,	Thomas J. Stewart,
James T. Farrall.	

Jan. 3, 1861.

[POSTPONED.]

CONSTABLE'S SALE.

BY virtue of two writs of fieri facias, issued by Ben Franklin, one of the Justices of the Peace of the State of Maryland in and for Charles County, at suit of Griffin Carter, against the goods and chattles, lands and tenements of Caleb Hunt, and to me directed, I have seized and taken in execution all the right, title, claim and interest, at law or in equity, in and to a tract or part of a tract of LAND, lying in the third election district, known by the name of "Ellwood;" and I hereby give notice, that on the 15th day of January, between 2 and 3 o'clock, P. M., at the Court House door, in Port Tobacco, I will offer for sale the above named Land, so seized and taken in execution, by public auction, to the highest bidder, for cash.

THOMAS B. DELOZIER, Constable.
Dec, 24, 1860.

The above sale is postponed until Tuesday, the 5th day of February next.

THOMAS B. DELOZIER, Constable.
Jan. 17, 1861—ts. [$4.00]

HOWARD ASSOCIATION, PHILADELPHIA.

A Benevolent Institutson established by special Endowment, for the Relief of the Sick and Distressed, afflicted with Virulent and Epidemic Diseases, and especially for the Cure of Diseases of the Sexual Organs.

MEDICAL ADVICE given gratis, by the Acting Surgeon, to all who apply by letter, with a description of their condition, (age, occupation, habits of life, &c.,) and in cases of extreme poverty, Medicines furnished free of charge.

VALUABLE REPORTS on Spermatorrhœa, and other Diseases of the Sexual Organs, and on the NEW REMEDIES employed in the Dispensary, sent to the afflicted in sealed letter envelopes, free of charge. Two or three Stamps for postage will be acceptable.

Address, DR. J. SKILLIN HOUGHTON, Acting Surgeon, Howard Association, No. 2 South Ninth Street, Philadelphia, Pa By order of the Directors. EZRA D. HEARTWELL, Pres't.
GEO. FAIRCHILD, Sec'y. [dec 27—1y

SHAWLS, BLANKETS, CARPETS, BOOTS AND SHOES—A LITTLE OF EVERYTHING.—Why Mary! that SCHWARZ is a great fellow! When you come to his Store, he'll certainly not let you go until you buy. I have bought beautiful Morocco Boots with heels and copper nails at $1 for my little daughter; a pair of Shoes at 37c., you can't buy them for less than 50c. Why, he has everything; Blankets, wide and long enough for a whole family to sleep under for $3 a pair, all wool. Carpets from 18c. up to $1, a splendid all wool goods for 50c. Chenille Shawls at $2. Did you ever see their like, those Calicoes at 8c., warranted to keep their color and no mistake. Just call on him; give him a trial, and I am sure it will pay you well,

Alexandria, nov 16.

NOTICE.

I HEREBY give notice that the law will be enforced against all persons who shall hunt with gun or dog upon the land within my enclosures without permission.

WARREN W. ADAMS.
Dec. 27. 1860—1a

NOTICE.

THE undersigned Commissioners, appointed by the Circuit Court for Charles County, to value and divide the Real Estate of Harriet Wolf, among the heirs entitled, do hereby give notice to all concerned, that they will meet on the premises, at the late residence of Harriet Wolf, in Charles county, on

Tuesday, the 12th day of February next,

at 10 o'clock, A. M., to proceed in the business for which we are appointed.

H. D. MONROE,
JOHN H. COX,
BENJ. W. BLANFORD,
JOSEPH STEWART,
FRANCIS MONTGOMERY,
Dec. 6, 1860—tm Commissioners

Great Work on the Horse.

THE HORSE & HIS DISEASES:

BY ROBERT JENNINGS, V. S.,

Professor of Pathology and Operative Surgery in the Veterinary College of Philadelphia, Professor of Veterinary Medicine in the late Agricultural College of Ohio, Secretary of the American Veterinary Association of Philadelphia, etc., etc.

WILL TELL YOU of the origin, History and distinctive traits of the various breeds of European, Asiatic, African and American Horses, with the physical formation and peculiarities of the animal, and how to ascertain his age by the number and condition of his teeth; illustrated with numerous explanatory engravings.

THE HORSE AND HIS DISEASES

WILL TELL YOU of Breeding, Breaking, Stabling, Feeding, Grooming, Shoeing, and the general management of the horse, with the best modes of administering medicine, also, how to treat Biting, Kicking, Rearing, Shying, Stumbling, Crib Biting, Restlessness, and other vices to which he is subject; with numerous explanatory engravings.

THE HORSE AND HIS DISEASES

WILL TELL YOU of the causes, symptoms, and treatment of Strangles, Sore Throat, Distemper, Catarrh, Influenza, Bronchitis, Pneumonia, Pleurisy, Broken Wind, Chronic Cough, Roaring and Whistling, Lampas, Sore Mouth and Ulcers, and and Decayed Teeth, with other diseases of the Mouth and Respiratory Organs.

THE HORSE AND HIS DISEASES

WILL TELL YOU of the causes, symptoms, and treatment of Worms, Bots, Colic, Strangulation, Stony Concretions, Ruptures, Palsy, Diarrhœa, Jaundice, Hepatirrhœa Bloody Urine, Stones in the Kidneys and Bladder, Inflammation, and other diseases of the Stomach, Bowels, Liver and Urinary Organs.

THE HORSE AND HIS DISEASES.

WILL TELL YOU of the causes, symptoms, and treatment of Bone, Blood, and Bog Spavin, Ring-Bone, Sweenie, Strains, Broken Knees, Wind Galls, Founder, Sole Bruise and Gravel, Cracked Hoofs, Scratches, Canker, Thrush, and Corns; also, of Megrims, Vertigo, Epilepsy, Staggers, and other diseases of the Feet, Legs and Head.

THE HORSE AND HIS DISEASES

WILL TELL YOU of the causes, symptoms and treatment of Fistula, Poll Evil, Glanders, Farcy, Scarlet Fever, Mange, Surfeit, Locked Jaw, Rheumatism, Cramp, Gall, Diseases of the Eye and Heart, &c., and how to manage Castration, Bleeding, Trephinning, Roweling, Firing, Hoving, Amputation, Tapping, and other Medical operations.

THE HORSE AND HIS DISEASES

WILL TELL YOU the Diseases of Horses; how Barey's Method, Probable Cost; how to teach, Horses strange sounds and signals, how to Bit, Saddle, Ride, and Break him to mount; also the form and law of Warranty. The whole being the result of more than fifteen years' careful study of the habits, peculiarities, vices and weaknesses of this noble and useful animal.

The book contains 384 pages, appropriately illustrated by nearly One Hundred Engravings. It is printed in a clear and open type, and will be forwarded to any address, postage paid, on receipt of price, half bound, $1.00, or, in cloth, extra, $1.25

$1000 A YEAR can be made by enterprising men everywhere, in selling the above, and other popular works of ours. Our inducements to all such are exceedingly liberal.

For single copies of the Book, or for terms to agents, with other information, apply to or address

JOHN E. POTTER, PUBLISHER,
No. 617 Sansom Street, Philadelphia, Pa.
nov 29—6m

The People's Cook Book.

Modern Cookery

IN ALL ITS BRANCHES.

BY

MISS ELIZA ACTON.

CAREFULLY REVISED BY MRS. S. J. HALE.

IT TELLS YOU How to choose all kinds of Meats, Poultry, and Game, with all the various and most approved modes of dressing and cooking Beef and Pork; also the best and simplest way of salting, pickling and curing the same.

IT TELLS YOU All the various and most approved modes of dressing, cooking, and boning Mutton, Lamb, Veal, Poultry, and Game of all kinds, with the different Dressings, Gravies, and Stuffings appropriate to each.

IT TELLS YOU How to choose, clean, and preserve Fish of all kinds, and how to sweeten it when tainted; also all the various and most approved modes of cooking, with the different Dressings, Sauces, and Flavorings appropriate to each.

IT TELLS YOU All the various and most approved modes of preparing over fifty different kinds of Meat, Fish, Fowl, Game, and Vegetable Soups, Broths, and Stews, with the Relishes and Seasonings appropriate to each.

IT TELLS YOU All the various and most approved modes of cooking Vegetables of every description, also how to prepare Pickles, Catsups and Curries of all kinds, Potted Meats, Fish, Game, Mushrooms, &c.

IT TELLS YOU All the various and most approved modes of preparing and cooking all kinds of Plain and Fancy Pastry, Puddings, Omelettes, Fritters, Cakes, Confectionery, Preserves, Jellies, & Sweet Dishes of every description.

IT TELLS YOU All the various and most approved modes of making Bread, Rusks, Muffins, and Biscuit, the best method of preparing Coffee, Chocolate, and Tea, and how to make Syrups, Cordials, and Wines of various kinds.

IT TELLS YOU How to set out and ornament a Table, how to Carve all kinds of Fish, Flesh or Fowl, and in short, how to so simplify the whole Art of Cooking as to bring the choicest luxuries of the table within everybody's reach.

The book contains 418 pages, and upwards of twelve hundred Recipes, all of which are the results of actual experience, having been fully and carefully tested under the personal superintendence of the writers. It is printed in a clear and open type, is illustrated with appropriate engravings, and will be forwarded to any address, neatly bound, and postage paid, on receipt of the price, $1.00, or in cloth, extra, $1.25.

$1000 A YEAR can be made by enterprising men everywhere, in selling the above work, our inducements to all such being very liberal.

For single copies of the Book, or for terms to agents, with other information, apply to or address

JOHN E. POTTER, PUBLISHER,
No. 617 Sansom Street, Philadelphia, Pa.
nov 29—6m

CHOICE BRANDS CHEWING TOBACCO, SMOKING TOBACCO, CIGARS.

For sale at APOTHECARIES HALL, Corner fronting Court House.
nov 22 Port Tobacco.

ADMINISTRATION NOTICE.

NOTICE IS HEREBY GIVEN, That the subscribers have obtained from the Orphans' Court of Charles county, Maryland, letters of Administration on the personal estate of JAMES W. HANCOCK, late of said county, deceased. All persons having claims against the said deceased are hereby warned to exhibit the same, with the vouchers thereof, to the Register of Wills, on or before the 10th day of July next. They may otherwise by law be excluded from all benefit of the said deceased's estate. Given under our hands, this 9th day of January, 1861.

ALEX. HANCOCK and
E. R. PENN, Adm'rs
jan 10 of James W. Hancock.

ADMINISTRATION NOTICE.

NOTICE IS HEREBY GIVEN, That the subscriber has obtained from the Orphans' Court of Charles County, Maryland, letters of Administration on the personal estate of JAMES I. EDELEN, late of said county, deceased. All persons having claims against said deceased are hereby warned to exhibit the same, with the vouchers thereof, to the Register of Wills, on or before the 10th day of July next. They may otherwise by law be excluded from all benefit of said deceased's estate.

Given under my hand, this 9th day of January, 1861.

FRANCIS I. EDELEN, Adm'r
jan 10 of James I. Edelen.

DR. FRANKLIN'S BALSAMIC COUGH CORDIAL,

is one of the safest, surest and most pleasant preparations, now in use, for Coughs, Colds, Influenza, Bronchitis, Hoarseness, Tickling in the Throat and Bronchials and all diseases of a kindred nature, while for Croup, that often fatal and always alarming disease with children, it stands unsurpassed in the catalogue of remedies. It is no quack nostrum; on the contrary, the recipe and process of preparation is open for the inspection and criticism of the medical faculty, who are cordially invited to examine the preparation and recipe.

Mamily should be without it, particularly where there are children. Price 25 and 50 cts. a Bottle. Prepared and sold, wholesale and retail, at

APOTHECARIES HALL,
jan 10—tf Port Tobacco, Md.

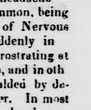

A FRESH SUPPLY OF GENUINE DRUGS, MEDICINES, &c.

Just received at APOTHECARIES HALL, Corner fronting the Court House, Port Tobacco. Md.
Jan 10, 1861.

DISSOLUTION.—The partnership heretofore existing under the firm of G. K. WITMER & BRO., is this day dissolved by the withdrawal of E. K. Witmer.

All persons indebted to the firm, are requested to make prompt settlements with E. F. Witmer who is alone authorized to use the name of the firm in the settlement of the business.

G. K WITMER & BROS.
Alexandria, Jan. 1, 1861.

NOTICE.—The undersigned have formed a copartnership and will continue the DRY GOODS business in all its branches, under the style of WITMER & CO., at the northeast corner of King and Royal streets. We solicit a continuance of the liberal patronage extended to the old firm during the past ten years.

G. K. WITMER,
A. H SLAYMAKER,
EDMUND PERRY, jr.
jan 1 A. B. SLAYMAKER.

WHEELER & WILSON MANUFACTURING COMPANY'S SEWING MACHINES,

No. 205 West Baltimore Street.

New Improvements, at Reduced Prices.

WHEELER & WILSON MANUFACTURING Co. have gained *all* their suits at law with infringers of Sewing Machines, proving that none but small be benefitted thereby, and have reduced the price of their machines. Having given up the cost of manufacturing, and expense of making sales, such prices as will enable them to make first class machines, and as heretofore, guarantee them in every particular.

PRICES—$45, $50, $60, $75, and $100.

Office, 205 West Baltimore St., Baltimore, Md.

W. MERRILL, General Agent.
Dec. 13, 1860.

GLORIOUS AND EXCITING NEWS!!—Look at the rush at SCHWARZ'S Store, and why, because he sells you GOODS at a very small advance, and always has some bargain or other. To-day, you will find the following extra bargains on hand, with yard wide Black Silk at 87c., heavy and good quality and no mistake

5-4 wide Black Silk at 62c., a splendid goods

The prettiest and choicest Mouslin Delaines at 20c., never was sold for less than 25c.

Figured, plain and striped DeLaines, a hundred pieces at 12½c.

The best Embroidered Cambric Collars with Bands for 12½c.

Silk Round Veils, a dollar article for 25c.

12 spring Steel Skirts, with Bustle at $1

15 " " " " at 38c., and in fact a great many GOODS in proportion. Do give him a call, and convince yourself—ask for the goods as advertised, and you'll find, he'll come up to the scratch There is no humbug, he has a large stock, and it must be sold, as money is all that is wanting now, and never stop traveling on till you get to SCHWARZ'S Store.

Alexandria, nov 16.

FOR SHERIFFALTY.

MR WELLS,—You will announce GEORGE L. HUNTT as a candidate for the next Sheriffalty.

Sep. 7, 1860—tf MANY FRIENDS.

We are requested to announce Mr. JOHN L. SHACKELFORD as a candidate for the next Sheriffalty of Charles county.

Sept. 27, 1860—tf

MR. WELLS,—You will please announce PHILIP A. SIMPSON, as a candidate for the next Sheriffalty of Charles County, and oblige

Feb. 5, 1860—tf MANY FRIENDS.

MR EDITOR—Please announce GEORGE W. ROBEY, as a suitable candidate for the Sheriffalty of Charles county. We, the People, will support him. MANY VOTERS.

March 8, 1860.—te

FOR ROAD SUPERVISORS.

We are authorized to announce JAS. W. GARNER as a candidate for Road Supervisor in the third election district. [dec 27—1m

We are authorized to announce JAMES W. SCROGGIN as a candidate for Road Supervisor in the third election district. [nov 3—1m

EUGENE DIGGES,

ATTORNEY AT LAW,

Port Tobacco, Md.,

WILL promptly attend to all business intrusted to his care. nov 16—tf

HARDWARE, CUTLERY, BUILDING MATERIALS, HOUSE-KEEPING GOODS, GUNS, GAME BAGS, &c.—The citizens of Charles County generally are hereby notified, that if they wish to save money in their purchasers, to call at 88 King street, on the corner of Royal st. I have on hand a full supply of all kinds of HARDWARE, CUTLERY, &c. It is a well known fact that I sell for smaller profits than any house in the city in the same line of trade. Doing to a great extent a CASH business, my prices are made accordingly. Prompt paying customers will be accommodated upon a fair credit. It will cost nothing to call.

JOHN T. CREIGHTON,
sep 20 88 King Street, Alexandria.

LUMBER AT PORT TOBACCO WAREHOUSE.

50,000 FT. Prime Select and Common Cullings

50,000 Rhodes & Bro.'s No. 1 Heart Shingles.

Which we offer low for cash or to punctual dealers on a short credit.

je 9 J. L. FADGETT & CO.

FRENCH HATS—A lot of elegant soft French Hats, latest style, just received and for sale by
nov 29 WM BOSWELL.

COLLECTOR'S SALE.

BY virtue of the provisions of the laws of December session, 1844 and 1845, I will sell at public sale, to the highest bidder, for cash, at Newport, on THURSDAY, the 14th day of February 1861, between the hours of 12 M. and 4 P. M., a tract or parcel of Land, called "Swann's Hill, Neale's Desert," called by resurvey "Dyson's Dispute Ended," containing one hundred and eighty-six acres, and "O'Neale's Desert, Dyson's Addition or Partnership and Dent's Inheritance," containing one hundred and seventy-seven acres, lying and being in the Second Election District of Charles County. Levied on and taken in execution to satisfy State and County taxes due for the years 1858 and 1859; assessed in the names of Samuel T. Swann, (guardian to G. C. Swann,) William A Lyon and John B. Lyon.

J. F. S. MIDDLETON,
Late Collector.
Jan. 24, 1861.—ts. ($2.62)

TWO VALUABLE FARMS AT PRIVATE SALE.

THE subscriber offers at private sale a valuable tract of Land, known as

"ROPEWELL LANDING FARM,"

situated in Cornwallis' Neck, immediately on the Potomac River, containing

350 Acres, more or less,

with an ISLAND attached of about 13 acres.—The land is fertile and adapted to the growth of the usual staple commodities of the county.

The improvements consist of a comfortable DWELLING, with the necessary OUT-BUILDINGS—new and in complete order. Persons wishing to purchase are invited to examine the premises.

Terms made accommodating.

J. HARRIS STONESTREET.
Oct. 4, 1860—tf.

NOTICE.

ALL persons are warned not to trespass with or without dog or gun upon Brentland farm.

GEORGE BRENT.
Oct. 18, 1860—tf

NOTICE.

I HEREBY give notice that the law will be enforced against all persons who shall hunt with gun or dog, upon the land within my enclosures, without permission.

JOHN W. MITCHELL.
Oct. 11, 1860—tf.

Wistar's Balsam of Wild Cherry.
Wistar's Balsam of Wild Cherry.

Coughs, Colds, Coughs,
Coughs, Colds, Coughs,
Asthma, Bronchitis, Hoarseness, Bronchitis,
Asthma, Bronchitis, Hoarseness, Bronchitis,
Whooping Cough, Croup,
Whooping Cough, Croup,
Consumption, Consumption, Consumption,
Consumption, Consumption,

and all like diseases, find an unfailing antidote, a ready relief, and a sure and speedy cure, in that great and universally approved remedy,

Wistar's Balsam of Wild Cherry.
Wistar's Balsam of Wild Cherry.

The Rev. Jacob Sechler,

Well known and much respected among the German population of this country, makes the following statement for the benefit of the afflicted.

HANOVER, PA., Feb. 16, 1859.

Messrs. S. W. FOWLE & Co., Boston,—Dear Sirs: Having realized in my family important benefits from the use of your valuable preparation, WISTAR'S BALSAM OF WILD CHERRY, it affords me pleasure to recommend it to the public. Some eight years ago one of my daughters seemed to be in a decline, and little cured a bottle of your excellent balsam, and then proceeded to take the whole of the contents of the bottle there was a great improvement in her health. I have, in my individual case, made frequent use of your valuable medicine, and have always been benefited by it. *I would, however, caution the public against imposition, because there is a good deal of spurious Wistar's Balsam of Wild Cherry offoat throughout the country.*

JACOB SECHLER.

Virginia Testimony.

Certificate from MR. NORBORNE NORTON, *of the Examiner Office, Richmond.*

RICHMOND, VA., Feb. 23, 1860.

Messrs. S. W. FOWLE & Co., Boston,—Gentlemen: I with pleasure testify to the great merit of your invaluable lung medicine, Dr. WISTAR'S BALSAM OF WILD CHERRY, which is likewise highly valued by many of our esteemed citizens, who have tested its virtues by trial.

I first made use of this Balsam some three years since for a violent and distressing cough which baffled the skill of physicians, and, to my joy, experienced such gratifying relief as to induce me to persevere in its use. I always keep it by me, and ever find it to be unfailing in its effects. No medicine that I have ever used has given such speedy relief. Yours truly,

NORBORNE NORTON.

From Jesse Smith, Esq.,

President of the Morris County Bank, and who is well known and much esteemed throughout New Jersey.

MORRISTOWN, N. J., Jan. 9, 1860.

Messrs. S. W. FOWLE & Co.,—Dear Sirs: Having used Dr. WISTAR'S BALSAM OF WILD CHERRY for about fifteen years, and having realized its beneficial results in my family, it affords me great pleasure in recommending it to the public as a valuable remedy in cases of *weak lungs, colds, coughs, &c.*, and a remedy which I consider to be entirely innocent, and may be taken with perfect safety by the most delicate in health.

Yours very respectfully,

JESSE SMITH.

Beware of vile and worthless counterfeits! The *only Genuine, Pure, and Medicinal Balsam* has the name of "I. BUTTS," written with a pen, and the printed name of the proprietors, "S. W. FOWLE & CO.," on the outer wrapper.

All who suffer with any disease of the Throat, Lungs, or Chest, can obtain like relief by using

Wistar's Balsam of Wild Cherry,
Wistar's Balsam of Wild Cherry,

PREPARED BY

S. W. FOWLE & CO.,

No. 18 TREMONT STREET, BOSTON.

SOLD BY

Druggists, Dealers, and Merchants in every town and city in the United States.

FOR SALE BY

WILLIAM BOSWELL, Port Tobacco,
J. THOMAS COLTON, Allen's Fresh,
C. H. YOUNG, Benedict,
GEO. W. THOMAS, Woodville,
D. S. MORGAN, Chaptico,
GEO. A. SIMMS & CO., Leonardtown,
CHARLES MEDLEY, St. Clements, and by Dealers everywhere.
oct 3—1y

TO THE GENTLEMEN.—We have just received a fine assortment of Black and Colored French Cloth, Milton and Tricit Cloth, Brown and Colored Beavers, Virginia Cloth and Cassimeres, super Fancy and Black, French, English and Domestic Cassimeres, Cashmere, Velvet and Silk Vestings, Jouven's Kid Gloves, super English Half-Hose, Woollen Half-Hose.

A fine assortment of seasonable Gloves, Silk, Cashmere and Merino Undershirts and Drawers.

G. K. WITMER & BROS.,
no 1 Alexandria, Va.

BATCHELOR'S HAIR DYE,
Lubin's Genuine Extracts,
Spalding's Prepared Glue.
For sale at APOTHECARIES HALL,
jan 10 Port Tobacco, Md.

SHAKER FLANNELS—A lot of this very superior Flannel just received and for sale by
nov 29 WM BOSWELL.

MISCELLANEOUS.

THE AMALGAMATION OF LANGUAGES.—There is a growing tendency in this age to appropriate the most expressive words of other languages, and after a while to incorporate them into our own; thus the word Cephalic, which is from the Greek, signifying "for the head," is now becoming popularized in connection with Mr. Spalding's great Headache remedy, but it will soon be used in a more general way, and the word Cephalic will become as common as Electrotype and many others whose distinction as foreign words has been worn away by common usage until they seem "native and to the manor born."

'ardly Realized.

Hi 'ad 'n 'orrible 'eadache this hafternoon, hand I stepped into the hapothecaries hand says hi to the man, "Can you hease me of an 'eadache?" "Does it hache 'ard," says 'e. "Hexceedingly," says hi, hand upon that 'e gave me a Cephalic Pill hand 'pon me 'onor it cured me so quick that I 'ardly realized I 'ad 'ad an 'eadache.

HEADACHE is the favorite sign by which nature makes known any deviation whatever from the natural state of the brain, and viewed in this light it may be looked on as a safeguard intended to give notice of disease which might otherwise escape attention, till too late to be remedied; and its indications should never be neglected. Headaches may be classified under two names, viz: Symptomatic and Idiopathic. Symptomatic Headache is exceedingly common and is the precursor of a great variety of diseases, among which are Apoplexy, Gout, Rheumatism and all febrile diseases. In its nervous form it is sympathetic of disease of the stomach constituting Sick Headache, of hepatic disease constituting Bilious Headache, of worms, constipation and other disorders of the bowels, as well as renal and uterine affections.—Diseases of the heart are very frequently attended with Headaches; Anæmia and plethora are also affections which frequently occasion headache—Idiopathic Headache is also very common, being usually distinguished by the name of Nervous Headache, sometimes coming on suddenly in state of apparently sound health and prostrating at once the mental and physical energies, and in other instances it comes on slowly, heralded by depression of spirits or acerbity of temper. In most instances the pain is in the front of the head, over one or both eyes, and sometimes provoking vomiting; under this class may also be named Neuralgia.

For the treatment of either class of Headache the Cephalic Pills have been found a sure and safe remedy, relieving the most acute pain in a few minutes, and by its subtle power eradicating the diseases of which Headache is the unerring index.

BRIDGET.—Missus wants you to send her a box of Cephalic Glue, no. a bottle of Prepared Pills,—but I'm thinking that's not just it naither; but perhaps ye'll be afther knowing what it is. Ye see she's nigh dead and gone with the Sick Headache, and wants some more of that same as relieved her before.

Druggist.—You must mean Spalding's Cephalic Pills.

Bridget.—Och! sure now and you've sed it, here's the quarther and give me the Pills and dont be all day about it aither.

Constipation or Costiveness.

No one of the many ills flesh is heir to" is so prevalent, so little understood, and so much neglected as Costiveness. Often originating in carelessness, or sedentary habits; it is regarded as a slight disorder of too little consequence to excite anxiety, while in reality it is the precursor and companion of many of the most fatal and dangerous diseases, and unless early eradicated it will bring the sufferer to the grave. Among attendant are Headache, Colic, Rheumatism, Foul Breath, Piles and others of like nature, while a long train of frightful diseases such as Malignant Fevers, Abcesses, Dysentary, Diarrhœa, Dyspepsia, Apoplexy, Epilepsy, Paralysis, Hysteria, Hypochondriasis, Melancholy and Insanity, first indicate their presence in the system by this alarming symptom. Not unfrequently the diseases named originate in Constipation, but take on an independent existence unless the cause is eradicated in an early stage. From all these considerations it follows that the disorder should receive immediate attention whenever it occurs, and no person should neglect to get a box of Cephalic Pills on the first appearance of the complaint, as their timely use will expel the insidious approaches of disease and destroy this dangerous foe to human life.

FACT WORTH KNOWING.—Spalding's Cephalic Pills are a certain cure for Sick Headache, Billious Headache, Nervous Headache, Costiveness and General Debility.

Cephalic Pills
CURE Sick Headache
CURE Nervous Headache
CURE All kinds of Headache.

By the use o these Pills the periodic attacks of *Nervous or Sick Headache* may be prevented; and if taken at the commencement of an attack immediate relief from pain and sickness will be obtained.

They seldom fail in removing the *Nausea* and *Headache* to which females are so subject.

They act gently upon the bowels, removing *Costiveness*.

For *Literary Men, Students*, Delicate Females, and all persons of *sedentary habits*, they are valuable as a *Laxative*, improving the *appetite*, gi