WHEN YOU FINISH READING YOUR AFRO PASS IT ALONG TO A FRIEND

'THANK YOU JUDGE,' MAN SAYS TO LIFE TERM

'Robbery' cry jails victim

WASHINGTON

Ellsworth W. Hutchinson was arraigned in Municipal court Thursday on charges of embezzlement and making a false report. Bond was set at $1,000 and a preliminary hearing continued until Nov. 14.

Police arrested Hutchinson Wednesday night after becoming suspicious of his story that he had been robbed.

Mr. Hutchinson told police that while he was in the rental office, 2650 Birney Pl., SE., an unidentified man entered about 11:15 a.m. and asked for application for an apartment.

The man then showed a black .25 caliber pistol and said, "I want that brown envelope on the desk." police quoted Mr. Hutchinson as saying.

* * *

MR. HUTCHINSON WAS then ordered to turn around and was struck on the back of the head; when he got to his feet, the envelope containing $1,788.50 in cash and checks, and the holdup man were gone, further stated Mr. Hutchinson.

Police dispatched a lookout for a man between 35 and 40 years old, unshaven, wearing white shirt, no tie, blue sweater, brown pants, plastic raincoat, suede shoes and armed with a .25 automatic pistol.

Mr. Hutchinson's wife, Lou said she was in their apartment next door with their three children when the robbery took place.

"My husband was alone at the time," she said. "There is no office personnel except porters and the maintenance force."

* * *

ROBBERY SQUAD said none of the personnel saw a holdup man running from the house.

Mr. Hutchinson was found sprawled on the floor by Arthur Robinson, a maintenance man.

Manager of the Courts since last March, Mr. Hutchinson, who had suffered with his family a virus the day before, was making a rent report of collections for the month, according to Mrs. Hutchinson. He was waiting for the pick-up man from the Schlossberg-Sneider Realty Co., when the robbery occurred, she said.

ROBBERY SUSPECT—John Herbert Hall, 27, 1500 block 10th St., NW, Washington, is shown with police following questioning in the holdup of a secretary at Reliance Realty Company Monday. Police said he admitted taking $6 and a station wagon from the victim.

TROUBLES OVER—Phyllis C. Turner (left) Washington manages a smile after police recovered her money and station wagon from a suspect who allegedly robbed her at gunpoint in the Reliance Realty Company Monday where she is secretary. At right is Mrs. Anne W. Tucker, president of the company, who was absent at the time of the incident.

Dr. Duff bail $7,500 in operation

PHILADELPHIA

Rearrested on an illegal operation case, Dr. Nathaniel Duff, 69, was held under $7,500 bail for grand jury action, Friday, by Judge Charles J. Guerin.

The complaining witness was Miss Barbara Kier, 23, of the 800 block N. 50th St., a hairbashop manicurist and former business office clerk in a large apartment house building. Miss Kier is also a composer of music.

* * *

SHE TESTIFIED that she visited the physician's office on three occasions last summer, undergoing the same medical procedure each time.

Becoming ill after the third visit last August, she underwent treatment at University Hospital. Police were notified about the case through Miss Kier's visit to the hospital.

Dr. Duff was discharged last September 12 when this case was aired before Magistrate Amos Harris. But the District Attorney's office obtained a warrant for his rearrest, taking the case through Quarter Sessions Court.

Assistant District Attorney Paul Chaffin told the judge that this was Dr. Duff's seventh such arrest since 1930.

Of these cases, two indictments are still pending trial, one from May 1954, and the other from October 1957.

In three instances, the physician was found not guilty, and in others, the prosecuting witnesses failed to appear. Dr. Duff maintains offices at 2027 W. Columbia Ave.

Sgt. Lewis case continued to Nov. 17

WASHINGTON

The preliminary hearing of Detective Sgt. Morris Lewis, 41 and six other defendants arrested on numbers charges was continued until Nov. 17 Thursday, by U.S. Commissioner James Splain.

Witness jailed for 3 months

EASTON, Md. — For three months Mrs. Julia Rayford, 43 has been a prisoner in the Talbot County Jail although she has committed no crime or even been charged with one.

As matters now stand there is a strong possibility that it will be another three months before Mrs. Rayford is released from custody.

She is being held by police because she is the only witness to a shotgun slaying of a fellow laborer last August.

* * *

HER CONFINEMENT was ordered on August 21 when she was unable to post the $1,000 bail set by county officials to assure her appearance at the trial.

Commenting on the case, State's Attorney Henry P. Turner contended that he had no alternative but to jail the woman because of her alleged criminal record and the fact that she was not an Easton resident.

The case of Mrs. Rayford is similar in many instances to one in Baltimore City involving another witness to a slaying, Willie Suber.

Mr. Suber was taken into custody as a witness and held in City Jail for 56 days until his plight came to the attention of the Criminal Justice Commission which was instrumental in having the necessary bail posted for him.

Ironically, when the State did finally call the case for trial Mr. Suber was kept on the stand for less than ten minutes and the defendant was freed as the State lost its case.

* * *

AFTER THE Suber revelations, the Baltimore State's Attorney's office promised that steps would be taken to insure that witnesses would not be held in jail for unreasonable periods of time.

The Monumental City Bar Association, a Baltimore group of lawyers, has proposed that all State's witnesses be released on their own recognizance.

"The present system puts a penalty on the poor and downtrodden who cannot meet bond requirements," noted Dallas F. Nicholas, chairman of the group's judiciary committee.

The Women's Bar Association of Baltimore has also taken an interest in the matter and proposed that immediate hearings be held to determine if the witness should be held.

The group also proposed that defendants be allowed the right, now held only by the State, to incarcerate witnesses deemed necessary for their defense.

CLEANED OUT—Mrs. Doris Holmes, 34, of 1420 N. Decker St., secretary for the Veldell Realty Co., Baltimore, points to safe from which her employer Miss Elaine C. Young was forced to hand over more than $4,000 in cash to two holdup men Monday afternoon. Mrs. Holmes was out to lunch at time of the holdup.

Vet, 38, killed girl he 'loved'

BALTIMORE

"Thank you Judge."

Those were the words a soft spoken ex-service man muttered in Criminal Court Tuesday, when he heard himself sentenced to life in prison for the strangulation of his girl friend.

Earlier, William Thomas White, 38, of the 1600 block Eutaw Pl., had testified, "I put the belt around her neck and pulled."

While on trial for the slaying of Miss Oressa Mae Lewis, 35, White said: "I gave her money because I wanted to hold onto her. I loved her."

The meek appearing, little khaki clad roofer, who was convicted of first degree murder, told Judge Anscim Sodaro that he did it because, "she had gotten to the place where she stayed on all the time."

* * *

NEAR THE END of the trial, White shocked court room spectators with the admission that he had served eight years for the strangulation of another woman in 1951.

Assistant State's Attorney Norman Polski revealed that White was released last February.

The victim in the 1951 slaying was identified as Mrs. Nancy Taylor.

The body of Miss Lewis was found in a bath tub half filled with water in White's first floor apartment last July 29th.

* * *

THREE HOMICIDE SQUAD officers were led to the scene by White after he had telephoned headquarters and told them to meet him in the 1000 block of Pennsylvania Ave.

Detective Charles A. Fishback testified that when White opened the door he nodded and said, "There she is."

In the tub they found Miss Lewis lying on her right side in water up to her left shoulder.

Nearby on a dresser police recovered a belt and letters addressed to the deceased woman, the police department and to White's relatives in Illinois.

The letters were not read in court. A part of the letter addressed to police was read at a previous trial.

It read:

"Dear Sirs:

"Here with is the belt used in this foolish crime of mine.

"I'm not asking for mercy for this was a real pre-meditated murder so book it that way.

"Life to me is useless to live. Of course, I want a jury trial.

"I loved and still love this sweet woman so I want to join her in hell.

"I have loved her since I met her while in the Army. I was tired, I just couldn't stand anymore."

From the letters police were able to determine that White is married and is the father of a teenage son but is separated from his wife, it was testified.

IN HIS testimony on Tuesday White said that he came to Maryland while in service and decided to remain in the state while on duty with an ordnance unit at Aberdeen Proving Ground.

When asked to explain what had happened he testified:

"First of all it was not a premeditated case.

"I had been going with Oressa and giving her my money. When I got a place over on Eutaw she came around.

"I never had to borrow money until I started with her. I had given her money that Friday to buy food and clothes. When I came home from work she was drunk. She didn't go out the next day.

"ON MONDAY when I returned she wasn't there but around 3 a.m. I heard her calling me. I asked her where she had been and she told me five or six different things.

Finds body in stable

WASHINGTON

A 52-year-old truck driver was found hanged in a stable Thursday morning in the 500 block 24th St., NW.

Police said John T. Roane, 500 block 24th St., NW, apparently committed suicide by placing a clothes line over a wooden beam in the stable, tying the other end around his neck and stepping off the fender of his car.

The stable, owned by a cousin of the dead man, had been used by Roane as a garage for his automobile, officers reported.

MRS. SUSIE ROANE, 53, who found the victim's body, was quoted by police as saying she did not know why her husband took his life.

The wife recalled however, that a week ago, Mr. Roane was involved in a minor traffic accident.

"It was so minor in fact that it was not reported to police," detectives said.

Since then, an insurance adjuster for the other party in the accident had made several telephone calls to Mr. Roane, police stated. This may or may not have been the cause of his depression, officers speculated.

Roane, employed by the Washington Gas Light Co. about three years, was paraded in a 1940 murder. Police records showed he would have been released from parole in about 12 months.

He pleaded guilty to second degree murder in March, 1941, in the death of Mary J. Harris, 28, formerly of the 700 block 23rd St., NW, whom he attacked with a knife in a fit of jealousy on Dec. 3, 1940.

Teacher charged in embezzlement

RICHMOND

Larry Byrd, 33-year-old suspended teacher at Graves Junior High School, was scheduled for a Police Court hearing Oct. 22 on a charge that he embezzled $1,619 from the school's activity fund.

City school officials said Byrd, who has been suspended from his job, has repaid $693 of the sum he is accused of taking.

Byrd was released under $500 bond pending the Police Court hearing.

School officials said that the defendant, who lives in the 1600 Block Jacquelin St., was in charge of the student activity fund. The fund includes proceeds from athletic events and plays, but not public tax money.

Federal grand jury indicts 2 men already in prison

CANDEN, N.J.—Indictments by the Federal grand jury last weeks involved two Camdenites, two others from Lawnside and four from Philadelphia. Two are already serving prison terms.

Calvin McEady, 23, of Branch Village, was indicted for failure to submit to induction into the Armed Forces, at Newark, on July 14. He was arrested on Sept. 16.

* * *

JOHN OGLESBY, 47, of the 500 Bl. Washington St. was the second Camden man indicted. He was charged by agents of the Internal Revnue Bureau on April 26 for possessing four gallons of distilled alcohol with intent to defraud the government.

The two Lawnside men are Hardy O'Neal, 33, of Atlantic Ave., and Turnpike; and Noor Ali, 25, of the 200 Bl. W. Oak Ave. Both were arrested on May 2 for operating a whiskey still.

Jacob Miller, 31, 300 block Lake St.; and John J. Smith, 37, of the 400 Bl. Carpenter St. both of Philadelphia, along with John T. Bunday, 34, and John O. Williams, 38, were arrested April 8 for operating a liquor still.

These four were taken in a police raid in a wooded area east of the intersection of Cooper Rd., and Tauton Ave., in Eavesham Twp., Burlington County.

* * *

BUNDY AND WILLIAMS are currently serving Federal prison sentences received earlier this year, from U.S. District Court Judge Thomas M. Madden, sitting in Camden, on charges of possessing a

Child, 4, buried; young couple held

BALTIMORE

Last rites were held Thursday afternoon for Calvin Watson, 4, whose 19-year-old mother and her youthful husband were charged with his death on Friday.

The tot's death was reported to Southwestern Police who said he had "numerous scars on his face, chest and buttocks."

Bennie Aye, 22, his stepfather and his mother, Mrs. Gladys Aye, 1612 W. Saratoga St., were charged in Homicide Court with "assault by striking and thereby causing the death" of little Calvin.

Only 13 days before they had been petitioned through Juvenile Court by Policewoman Margaret Crawford for neglecting the child.

A half-brother, Donald Aye, four months old is the child's only survivor, other than his mother, stepfather and grandparents.

ON WEDNESDAY, Mrs. Minnie Kitchen, 1604 W. Saratoga St., who kept Donald after the parents were arrested, said Mrs. Aye often baby sat for her 5-year-old daughter.

"She always treated my child all right. I can't believe she would have been mean to Calvin," said Mrs. Kitchen.

"Gladys came down here after me Monday morning and she was crying so she couldn't tell me what happened, then she said, 'It's Cal — he looks like he's dead.'"

Instead, Winn told officers, it was testified, "You might get me but you won't get my son." The defendant then went to the window from which the infant fell.

"When Winn first brought the baby home from the hospital, he gave it to me," Mrs. Cook said, "and told me, 'this is my son.'"

"He went out and bought it $32 worth of clothes.

"He was dancing and singing about his son. He was proud.

"He even slept under the crib."

'My Son, My Son', Sobs Dad

WASHINGTON

"He was so crazy about the baby. He hugged it and kissed it, and said, 'my son, my son.'"

Mrs. Virginia Coox, a witness, told a jury before Federal Judge John J. Sirica about these actions of Lewis R. Winn, 32, before the death of his five-day-old son last March.

Winn, went on trial Wednesday, charged with first degree murder in the baby's death.

If convicted he faces death in the electric chair. His attorney, John Shorter Jr., contends in addition to other things, that Winn was mentally ill at the time of the infant's death.

Mrs. Mary Lou Reace, 27, mother of the child, 2800 block Ontario Rd., NW testified Wednesday.

* * *

POLICE CHARGED that Winn dropped the infant out of a third floor window in the 1800 block R St. NW., when they sought to apprehend him.

The defense claims, however, that the child fell during a struggle with police.

According to Mrs. Cook who lived with the child's mother, Winn took the infant from the mother's home after an argument over the name of the child.

He became angry after learning the boy had not yet been named for him as promised. Despite Mrs. Reace's assurances that the infant would bear his name, Winn struck her and Mrs. Cook at the mother's residence and departed with the child, the government contends.

POLICE traced Winn to his apartment at the R St. address seeking to arrest him for assault.

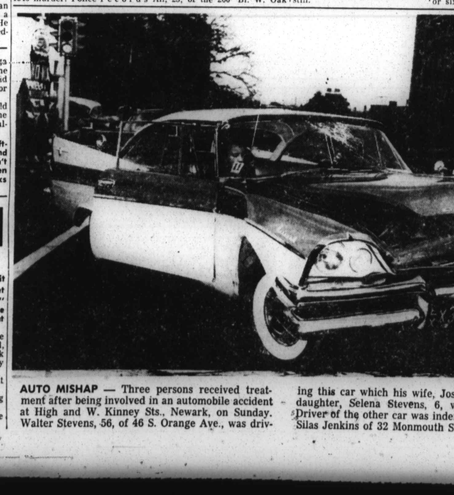

AUTO MISHAP — Three persons received treatment after being involved in an automobile accident at High and W. Lenny Sts., Newark, on Sunday. Walter Stevens, 56, of 46 S. Orange Ave., was driving this car which his wife, Josephine, and granddaughter, Selena Stevens, 6, were slightly hurt. Driver of the other car was indentified by police as Silas Jenkins of 32 Monmouth St.

SAY EX-STUDENT SHOT FATHER, THREW BODY IN RIVER

(Story in Column 1)

The Afro-American

NATIONAL EDITION

67th Year, No. 15 | Contents of Newspapers Copyrighted 1958 by The AFRO-AMERICAN COMPANY | BALTIMORE, MD., NOVEMBER 8, 1958 | 28 Pages | ★★★★★★★ | 15 Cents

Richer By $392,000

Bus Boycott Gaining Momentum

Pope seen as foe of intolerance

Special to AFRO

ROME — A new voice, that of Pope John XXIII, was raised Wednesday from the Vatican's 572-year-old Sistine Chapel:

"The people ask peace in virtue in which the human family can live freely, flourish and prosper . . . tranquility and concord from which alone can rise a true prosperity."

Pope John, elevated hours before to the supreme post of spiritual leader of the world's 450 million Roman Catholics, was voicing a prayer for peace and for the end of the "inhuman persecutions."

* * *

LIKE HIS predecessor, the late Pope Pius XII, the new head of Roman Catholicism made his first plea one for peace and for the rights of man.

Also like his predecessor, the 76-year-old Pontiff is confronted with many problems.

These range from the oppression and suppression of the church in the Iron Curtain nations and appointment of 17 cardinals to bring the College of Cardinals up to its full strength of 70 from its present 53, to the providing of sorely-needed missionaries to carry on the work of the church.

* * *

STRONG CONCERN for social justice was evidenced by Pope John in his first public speech:

"... Why should not the resources and the ingenuity of man and the riches of the peoples, used frequently to prepare arms — pernicious instruments of death and destruction — be used to increase the well-being of all classes of citizens, particularly of the needy?"

This was cited in many quarters as an indication that the new head of the church will follow the leadership of Pope Pius in the condemnation of racism and in the fostering of equality in the church.

* * *

IN FREQUENT utterances ranging from his first encyclic written in 1939, to comment upon recent racial friction in the Southern United States, Pope Pius had made himself the foe of racial intolerance.

"Who is my neighbor?" he wrote in 1956. "The answer is every man — the colored man in Central Africa or the Indian in the forests of the Amazon. . . The law of human solidarity . . . is dedicated . . . by our common origin and by the quality . . . in all men, to whatever people they belong."

Pope John, born the son of an Italian farmer and one of 13 children, was ordained Archbishop of Giuseppe Roncali.

He is described as a vigorous optimist with an independent and liberal turn of mind, and is considered both a scholar and a diplomat.

He served as Papal Nuncio to Paris, France from 1944 until 1953, when he was appointed a cardinal and named Patriarch of Venice, the post from which he was called to the conclave of cardinals which led to his elevation to the papacy.

* * *

THOUGH AFFABLE, he

(Continued on Page 2)

'Salt of the Earth'

Our Mildred has her say about those servants who love their employers better than themselves.—Magazine.

Death Knell For The Filibuster

Tuesday's election could mean that the South's filibuster fangs will be drawn when the Senate organizes on Jan. 2.—Page 4.

FBI Stands Guard

Louis Loutier tells how threats by Dixie segregationists have forced Department of Justice to place 24-hour guards around homes of Supreme Court justices.—Page 4.

2 justices guarded

WASHINGTON — The possible shift of Dixie's war against the U.S. Supreme Court from one of crippling legislation and character assassination to that of present and physical violence was underscored a last week as the FBI placed a 24-hour guard about the homes of Chief Justice Warren and Justice Frankfurter.

Although the FBI refused to comment on the assignment, it was learned that it followed receipt of threats against the personal safety of the two justices.

Despite a reported Justice Department belief that the threats were of a "crackpot variety, an extremely close surveillance has been established at the home of Justice Frankfurter in a local residence hotel and at that of Justice Frankfurter in Georgetown.

F B I agents were assigned also to accompany Chief Justice Warren throughout the California trip which he was scheduled to end last week.

* * *

BOTH JUSTICES have been targets of earlier intimidation attempts or character assassination.

Last year a cross was burned in the vicinity of Chief Justice Warren's residence.

More recently, segregation sites seized upon an article appearing in the New Republic (Mass.) Standard - Times, which cited Justice Frankfurter's connection with the NAACP in an advisory capacity prior to his appointment to the Supreme Court.

Appearing on the same day that the Supreme Court issued its ruling which outlawed the Little Rock scheme to evade school desegregation, it pointed out that Justice Frankfurter had participated in most of the court's recent decisions on school desegregation.

* * *

ALTHOUGH the article made no overt accusation of

(Continued on Page 2)

Mom backs son held in dad's death

NEW YORK—"Isn't it possible that a boy that age could have been driven to do what he did? His father nagged him since he was 11."

In defense of her 18-year-old grandson, Richard Hicks Jr., who police say has confessed to the killing of his father, Mrs. Bessie W. Jeta, the dead man's mother, made that statement.

Young Hicks' mother, Mrs. Geneva Hicks, 45, joined Mrs. Jeta in standing by the youth who allegedly has admitted fatally shooting his 45-year-old father, Richard Hicks Sr., stuffing the body in a trunk and dumping it in the Hudson River.

* * *

THE YOUTH was arraigned in Adolescent Court for a hearing on Nov. 14 with a Legal Aid attorney, Leslie Couilland Johnson, appointed as his counsel.

Police say young Hicks confessed that he fired a .32 caliber German automatic bullet into his father's neck as he lay sleeping.

Officers said the youth made a "full statement" that talked about the murder and the shooting told by 17-year-old Leslie Couilland, a friend of Hicks.

Deputy Police Inspector Edward T. Feeley quoted Hicks as giving the following story:

* * *

HE SHOT his father after his mother left for work in a telephone booth. Then he went to a store and bought a trunk and enlisted young Couilland's help in putting the body in the trunk.

The two youths then hauled the trunk out of the apartment to the sidewalk, hailed a taxi and took the trunk to the waterfront, police said.

Officers said the boy told them he sat on the trunk for about two hours and then shoved it into the river in view of several waterfront workers.

Upon leaving the pier, officers said young Hicks gave the gun to Couilland to hold because "it's pretty hot."

* * *

OFFICERS ARRESTED the Brooklyn Polytechnic Institute Freshman in Van Cortlandt Park.

Mrs. Jeta and Mrs. Hicks refused to believe that the youth had killed his father, a radio operator for American Export Lines.

"He lost interest in school because of his father's nagging and decided to go to work," Mrs. Hicks stated.

She said Richard left home on Oct. 14 after squabbling with his father. He took $35 of her school tuition money, she said, and left a note to the effect that he would repay it.

* * *

MRS. HICKS said the boy spent a night in a hotel, but his father found him and took him back to school.

"If he was shot in his sleep, why is the bullet hole in the kitchen?," Mrs. Hicks asked.

(Continued on Page 2)

HELD IN SLAYING—Richard Hicks Jr., 17, who was booked Monday on a charge of homicide for the slaying of his father, Richard Hicks Sr., in their apartment in New York.

Arrest of ministers irks riders

BIRMINGHAM, Ala — A mass bus boycott was gaining momentum here this week as anger over the arrests of 17 colored persons soared to the breaking point.

Tension hit a feverish pitch and this town geared for what could well be the start of a bus boycott similar to the one in Montgomery two years ago.

Some 1,500 colored persons, incensed over the arrest of 14 colored persons and the Revs. F. L. Shuttlesworth, H. H. Hubbard, S. Seay and A. W. Wilson, called a protest rally Wednesday which threatened to end the patronage of an estimated 60 per cent of this city's bus riders.

* * *

THE REV. MR. Shuttlesworth, president of the Alabama Christian Movement for Human Rights, charged that S. Phifer along with 12 other colored citizens were jailed recently for sitting in the white section of two downtown buses.

The Rev. Mr. Shuttlesworth was fined $100 and given a 90-day jail term in the case. The Rev. Mr. Phifer received a $100 fine and a 60-day jail sentence. Both ministers are free on $200 appeal bonds each.

The other 12 persons were given 180-day suspended sentences and released. Orzell Billingsley, attorney for the defendants, said he would appeal all convictions.

The Revs. Hubbard, Seay and Wilson were jailed at the home of the Rev. Shuttlesworth on charges of vagrancy. All three of the ministers are from Montgomery. They were here visiting.

* * *

CHARGES against the Montgomery clergymen have been dropped after they were held in jail several hours. The Justice Department's Civil Rights Division announced that it will probe the arrests of the ministers.

Colored residents, angered over the arrests, called the protest rally after NAACP executive Secretary Roy Wilkins conferred in jailing the ministers to U.S. Attorney General William P. Rogers in Washington.

Feelings were rampant against the Birmingham Transit Company and the Police Department at the meeting and a boycott of city buses was advocated.

If such a move gains supporters, it could cause the already financially - tottering

(Continued on Page 2)

Housing exec says 'Bama town can't jim crow project

EUFAULA, Ala. — The city of Eufaula cannot ban colored persons from a planned housing project, Harry Wrighton, executive director of the Housing Authority declared last week.

He said that the city "has absolutely no power to make the project exclusive for white people."

Some 85 per cent of the property condemned for use of the project is owned by colored residents. Two groups of these property owners have charged the city plans to make the development all white.

Tuskegee appeal set

MONTGOMERY, Ala. — A Federal court decision which upheld the Alabama Legislature in redistricting the city limits of Tuskegee and taking away the voting rights of hundreds of colored residents, will be appealed to the U.S. Fifth Circuit Court.

Fred D. Gray, attorney for a group of colored Tuskegee citizens, announced he would appeal shortly Federal Judge Frank M. Johnson Jr.'s ruling that Alabama lawmakers had the right to shift the city limits regardless of the motive.

Without the signature of the governor, the state legislature in June, 1957 changed the city limits of Tuskegee, placing an overwhelming number of colored residents outside the city boundary.

* * *

THE ACTION stripped them of their voting rights in Tuskegee and Macon County where colored persons outnumber whites by a ratio of 7 to 1.

In his decision against the suit brought by colored persons here, Judge Johnson ruled that nothing in the constitution forbids the Legislature from shifting city limits.

Tuskegee residents complained that the reshuffle of boundaries deprived them of their constitutional rights. Colored persons could take political control of the city if enough were registered to vote.

Since the anti-colored voting law was enacted last June, paying only $1 a year for a farm and $1,760 to the state, keeping $16,970.

Five share sweeps winnings

NEW YORK — It was "Oh, Happy Day" for some 24 persons in the metropolitan area Thursday as they split a record $2.1 million in Sweepstakes winnings.

Among the first place winners were Ernest Curry, 30, 137 Monroe St., Brooklyn, and Mrs. Juana Cortes, 43, of 138 E. 98th St. Their prize money amounted to $140,000 each before taxes.

Richard J. and Rita Smith of 152 Jackson St., Passaic, N.J., are holders of a second place ticket, worth $56,000 before taxes.

And two of the third place winners are Rosael Rodriquez of 680 Eagle Ave., Bronx, and A. L. Slack of 710 W. 173rd St. They will get $28,000 each before taxes.

METROPOLITAN area winners shared in $1,484,000 in 1955 for the biggest pay off in this country prior to the record on Thursday.

Lady Fortune was the horse to bring home the bacon for the lucky winners, racing home for first place in the Cambridgeshire Stakes.

How will the five persons mentioned use their $392,000 winnings?

* * *

Curry, a 30-year-old factory worker, said he would like to buy a house, perhaps in the country."

He also added that he had been married to his wife, Ernestine, 29, almost 10 years and "we have never had a honeymoon."

Mr. Curry said, "Maybe we can have one now."

The Currys have two children Sheldon, 7, and Gary, 3.

* * *

MRS. CORTES, a sewing machine operator, was too excited to talk.

A niece spoke for her.

She related that her aunt planned to give some of the money toward rebuilding the church in her home town of Arecibo, Puerto Rico, and among her "very big" family.

The AFRO was unable to contact the three other winners.

* * *

AS USUSAL, Uncle Sam is taking the biggest share of the loot.

First prize winners will pay about $85,535 in federal taxes and chip in another $9,530 in state taxes, leaving only $44,935 in actual winnings.

The $56,000 winners will fare somewhat better, paying $25,000 in federal taxes and $3,720 to the state, and taking home $28,280.

And the third place winners will do even better tax wise, paying only $16,800 in federal taxes and $1,760 to the state, keeping $16,970.

Should sex maniac be turned loose?

By LOUIS LAUTIER

WASHINGTON (NNPA) — Shall Federal officials turn loose a "sexual psychopath" in the District of Columbia or commit him to a mental institution?

That question is still unanswered after the U.S. Court of Appeals Thursday denied the petition of James E. Clatterbuck for a rehearing by the full court on his motion to vacate his prison sentence and permission to prosecute his appeal in the form of a pauper. The court split three ways on Clatterbuck's petition. Judge Wilbur K. Miller favored granting the petition for a rehearing by the full court of nine justices.

Judge David L. Bazelon also favored granting the petition and set out his views in a lengthy statement.

Judge George T. Washington

(Continued on Page 2)

Seeks rehearing

WASHINGTON (NNPA)—Dr. James A. Robertson, physician, Tuesday petitioned the United States Court of Appeals for the District of Columbia to grant him a rehearing and reverse its opinion of Oct. 9, holding null and void the Arkansas divorce he obtained from his wife, Mrs. Gladys Roberts, a school teacher.

The District Court held the Arkansas decree of Dec. 7, 1955, to be null and void and that Gladys is the "lawful, undivorced wife" of Dr. Roberts.

Flash News In Brief

The Happiest News Of The Week

RICHMOND — The Virginia Education Association, composed of white teachers, delivered Sen. Byrd's "massive resistance program a resounding slap Friday when they adopted a resolution urging Gov. Almond to call a special General Assembly session to repeal anti-segregation laws. The vote was 650 to 150.

* * *

ATLANTA — The United Church Women of Georgia last week urged Gov. Marvin Griffin and other state officials to "keep our public schools open in compliance with the law of the nation," as the only alternative to "no public education."

* * *

ATLANTA — Two colored members served on the Fulton County Democratic Executive Committee last week for the first time in the history of the organization. The two Dr. C. A. Bacote and J. C. Daugherty, were elected committeemen from the city's Third Ward in the September Democratic primary.

* * *

MOBILE, Ala. — Robert **Locklin, a member of the state board of education, last week urged members of the Mobile League of Women Voters to take a definite stand against any attempt to abolish public schools in the state to avoid integration.**

* * *

EUFAULA, Ala. — The city of Eufaula has no power to restrict a planned housing project to white buyers, according to **Harry Wrighton,** executive director of the Housing Authority. Mr. Wrighton made the declaration in connection with claims of a group of colored property owners who contested condemnation of their property to clear the site for the project.

* * *

WASHINGTON — The Bureau of Internal Revenue is considering the possible loss of tax exempt status by churches which have permitted the use of their facilities for private schools in the fight against school integration.

* * *

our schools and the obliteration of the purity and identity of our races" — Rep. WATKINS ABBITT D., Va.; addressing a Democratic rally here.

* * *

MONTGOMERY, Ala. — "A bill to curb the Supreme Court was introduced in the 85th Congress, but was defeated in the Senate by one vote. We hope to do better in 1959 and perhaps pass such legislation by a large enough margin that it will not be vetoed."

(Continued on Page 4)

They Said: "Quote And Unquote"

BALTIMORE — "I'm trying to decide among four young men, I may select one of them soon and I may get married soon. And, again, I might just take years to decide" — PHILIPPA SCUYLER, New York pianist, here for a lecture to Coppin State Teachers College students.

* * *

LUNENBURG COURTHOUSE, Va. — Either we resist the usurpation of authority or give in to judicial tyranny, resulting in mass integration, the destruction of

Military rites held for AFRO editor

ARTHUR RANDALL

BALTIMORE

"He has been an inspiration to me in discussion; the Bible he knew so well," said the Rev. William Jeffries Friday at the funeral services for Arthur Burr Randall.

Mr. Randall, 858 Peach Orchard Lane, Turner Station, was assistant managing editor of the AFRO - AMERICAN Newspapers.

He died Tuesday morning after a five - month illness.

He was 46 years old.

In his eulogy, the Rev. McKay Miller, pastor of the New Life Presbyterian Church where the services were held, said:

"Man, as a matter of course, believes in immortality. . . Ours is not a broken life, rather, it goes on forever.

"Death was not now the glory, the splendor of life until he has experienced death," the Rev. Mr. Miller continued.

* * *

"DEATH IS MERELY the beginning of life," he said.

"The proof of immortality, said the pastor, is found in John 14:2:

"In my Father's house are many mansions. If it were not so I would have told you. I go to prepare a place for you."

* * *

A NATIVE of Washington, D.C., Mr. Randall was the son of the late Rev. Arthur Randall

Over billion dollars worth of insurance

DURHAM, N. C. — The total amount of insurance in force for 65 insurance companies in America operated by colored persons is $1,514,319,375 with a premium income of $74,973,040, a recent survey shows.

The report, compiled by the North Carolina Mutual Life Insurance Company here, gives statistics on old line legal reserve companies, industrial legal reserve firms and assessment and mutual aid associations.

The figures of the survey do not include burial associations or fraternal orders and apply to the year ending Dec. 31, 1957.

Of 25 old line reserve insurance companies, the report shows a total insurance in force of $1,301,031,194 with a premium income of $63,402,201.

North Carolina Mutual leads the list with $245,714,972 worth surance in force $4,503,294 premium income, 303,095, in premium income. Other companies with more than $1 million of premium income follow:

Atlanta Life Insurance Company, Georgia, $165,979,385 of insurance in force-$9,599,465 premium income; Supreme Liberty Life Insurance Co., Illinois, $126,128,645 of insurance in force—$4,232,812 premium income;

Golden State Mutual of California, $112,284,951 of insurance in force-$5,576,777 premium income; Universal Life of Tennessee, $100,773,482 of insurance in force $4,503,292 pre-

(Continued on Page 2)